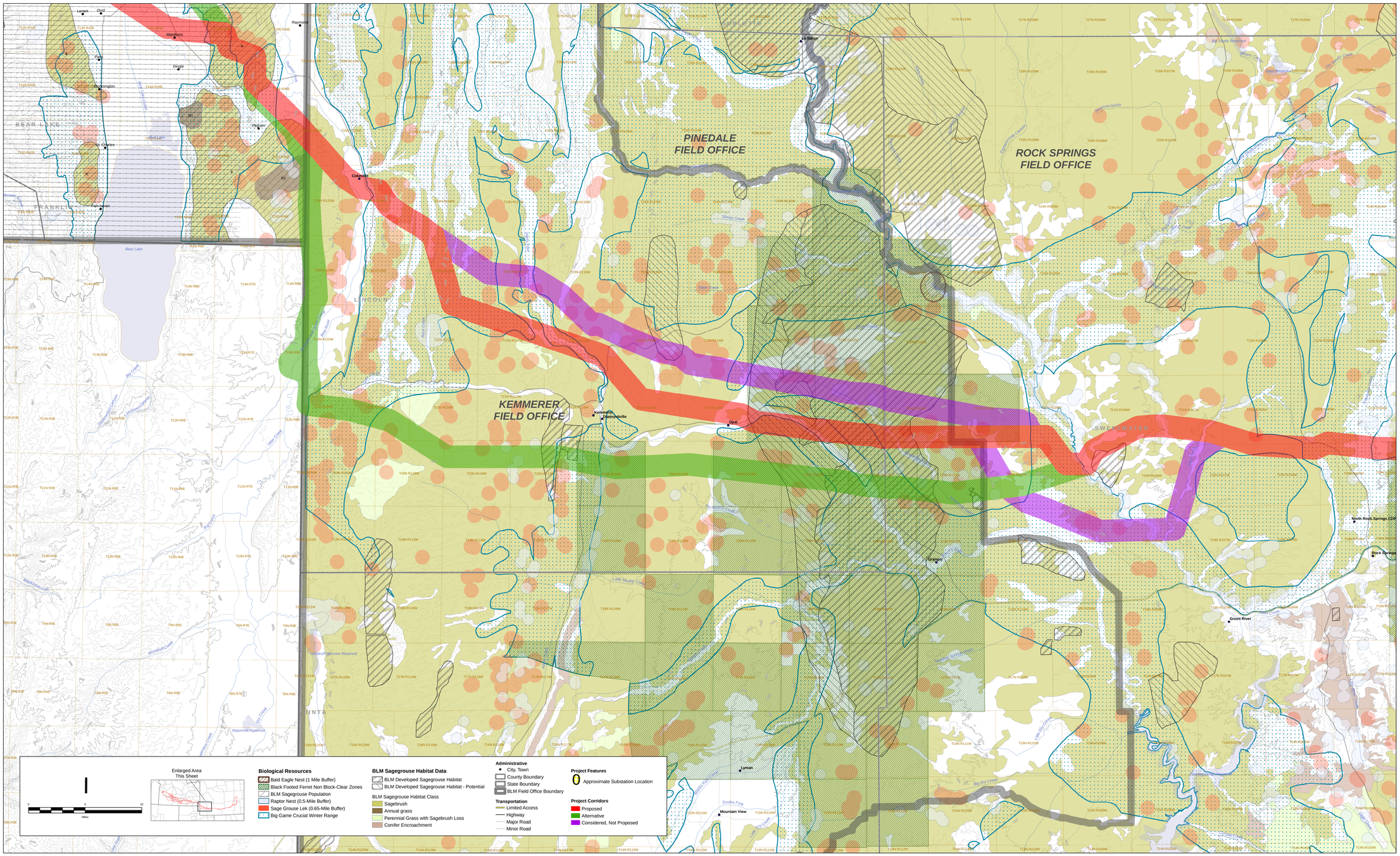# Biological resources