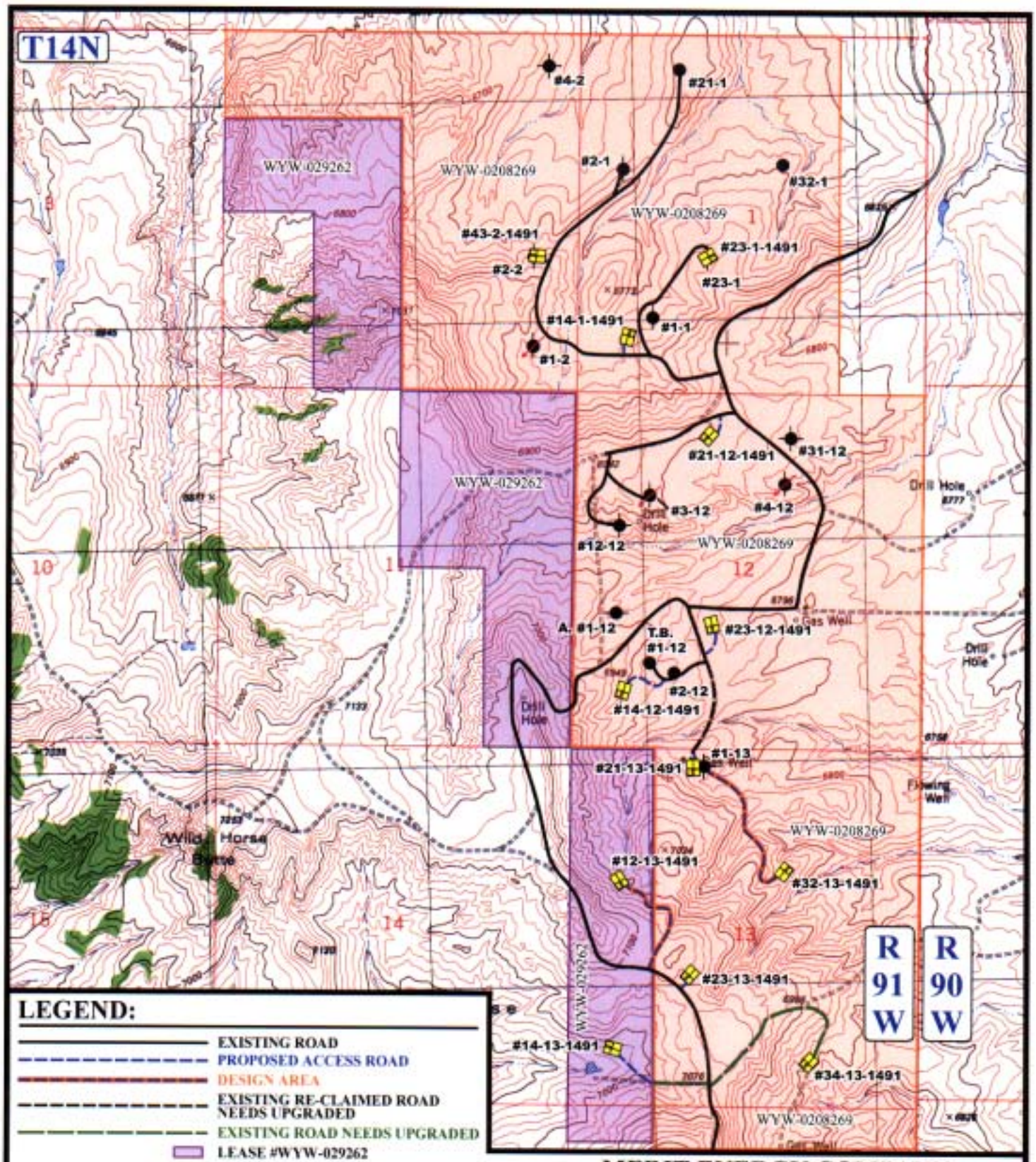

LEGEND:

- EXISTING ROAD
- PROPOSED ACCESS ROAD
- DESIGN AREA
- EXISTING RE-CLAIMED ROAD NEEDS UPGRADED
- EXISTING ROAD NEEDS UPGRADED
- LEASE #WYW-029262
- LEASE #WYW-0208269
- PROPOSED WELLS
- PRODUCING WELLS
- SHUT IN WELLS
- PROPOSED DISPOSAL WELLS
- TEMPORARILY ABANDONED
- ABANDONED WELLS

N

MERIT ENERGY COMPANY

BROWN COW FEDERAL POD
SECTIONS 1, 2, 12, & 13, T14N, R91W, 6th P.M.

UELS
Uintah Engineering & Land Surveying
85 South 200 East Vernal, Utah 84078
(435) 789-1017 * FAX (435) 789-1813

TOPOGRAPHIC MAP	09 MONTH	08 DAY	03 YEAR	E TOPO
SCALE: 1" = 2000'	DRAWN BY: P.M.	REVISED: 09-17-03		