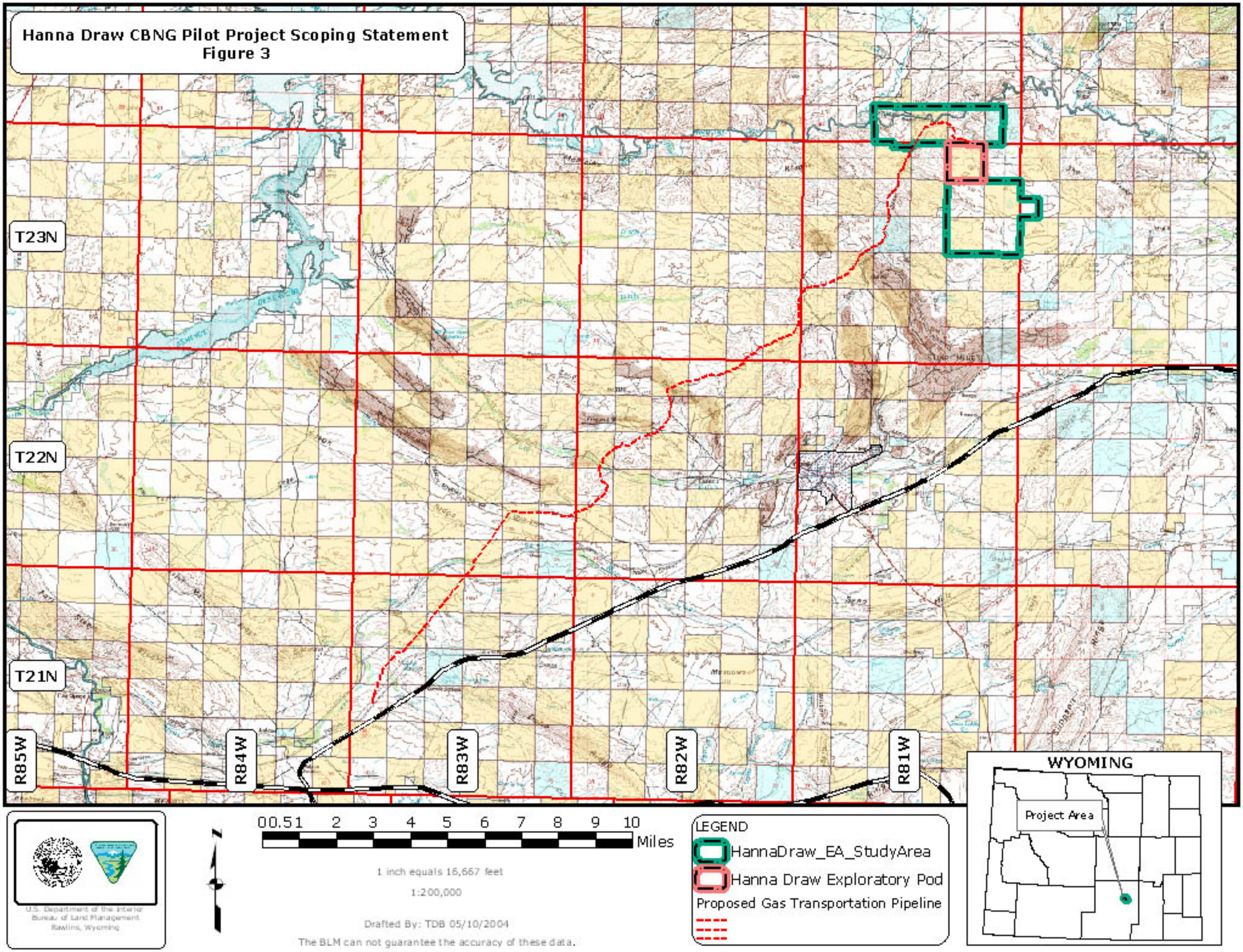
Hanna Draw CBNG Pilot Project Scoping Statement
Figure 3
T23N
T22N
T21N
R85W
R84W
R83W
R82W
R81W
WYOMING
Project Area
00.51 2 3 4 5 6 7 8 9 10
Miles
1 inch equals 16,667 feet
1:200,000
Drafted By: TDB 05/10/2004
The BLM can not guarantee the accuracy of these data.
U.S. Department of the Interior
Bureau of Land Management
Rawlins, Wyoming
LEGEND
HannaDraw_EA_StudyArea
Hanna Draw Exploratory Pod
Proposed Gas Transportation Pipeline