Next

Map 6: Proper Functioning Condition (PFC) Assessments

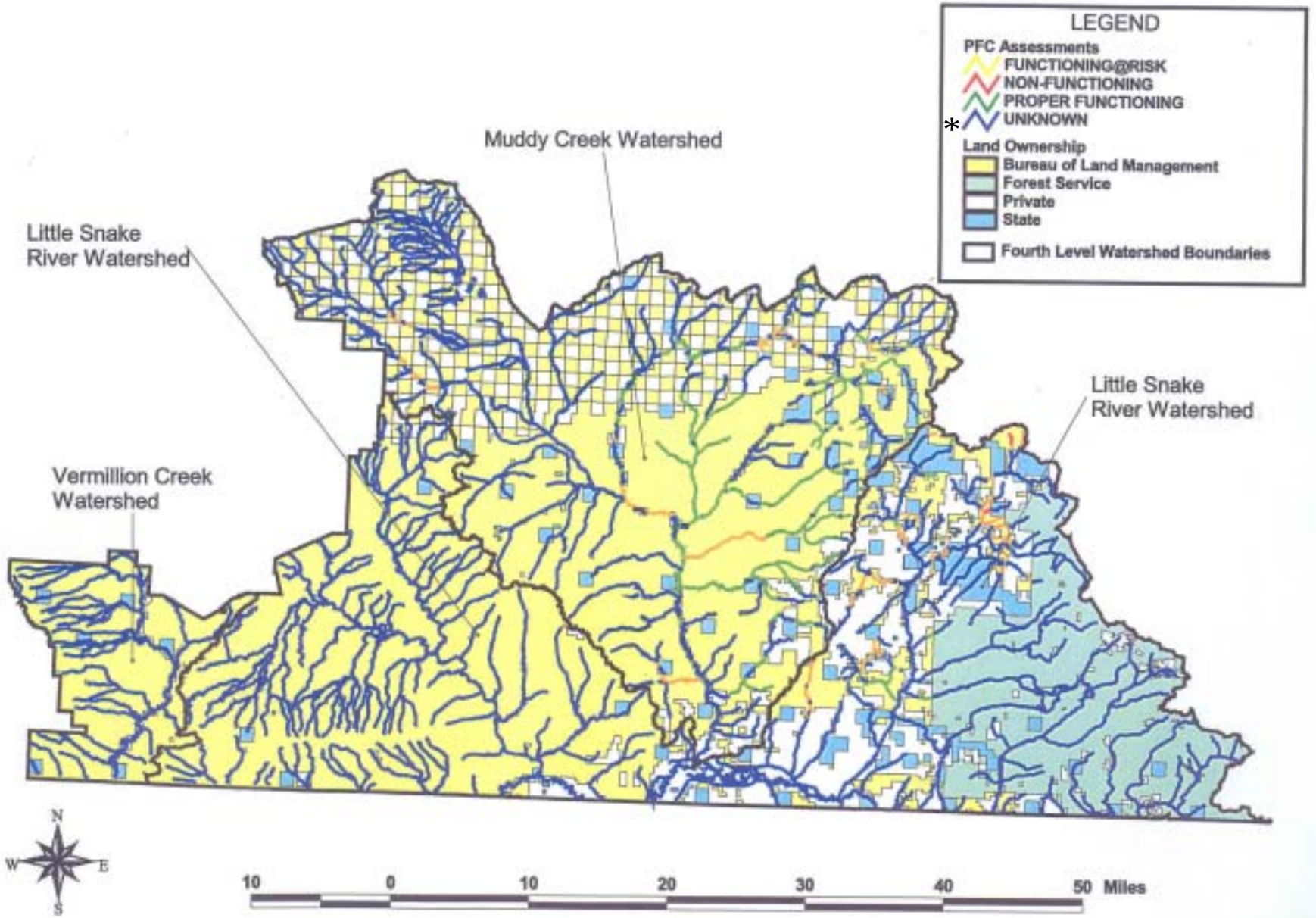

* In many cases, blue lines indicate streams on private lands or ephemeral drainages.