Click Here for Field Notes

Click Here for Exterior Notes

accession no 3295

(4-675a)

ORIGINAL

Resurvey Township No. 49 North, Range No. 87 West of the Sixth Principal Meridian, Wyoming

In 4 Sheets

Sheet 1

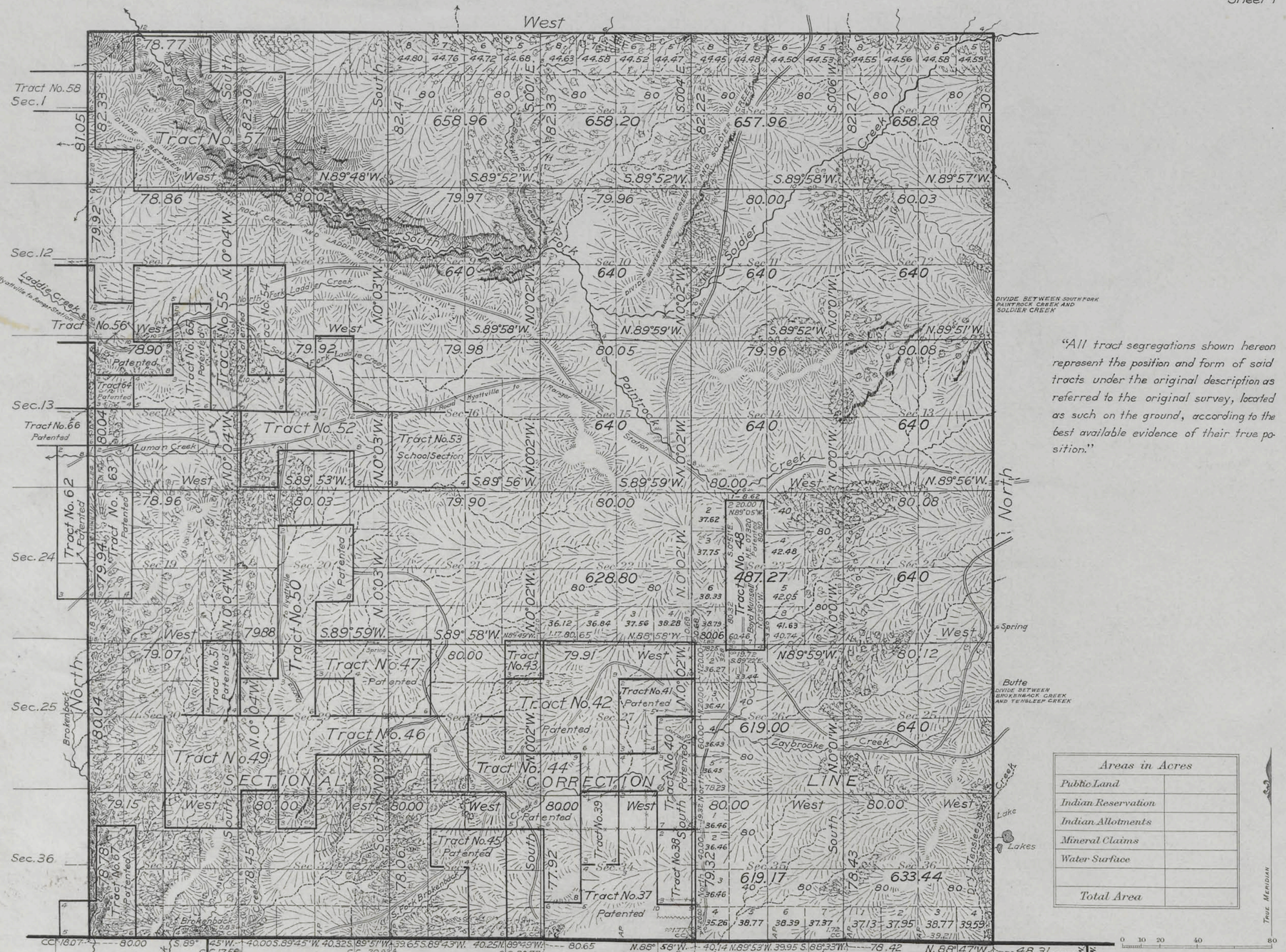

"All tract segregations shown hereon represent the position and form of said tracts under the original description as referred to the original survey, located as such on the ground, according to the best available evidence of their true position."

Areas in Acres	
Public Land	
Indian Reservation	
Indian Allotments	
Mineral Claims	
Water Surface	
Total Area	

Scale 40 Chains to an inch

Mean Magnetic Declination
Latitude 44° 10' N.
Longitude 107° 15' W.

Surveys Designated	By Whom Surveyed	Group No.	Group Date	Amount of Surveys Mls.	chs.	lks.	When Surveyed Begun	Completed
Resurvey Subdivision Lines	Kenneth W. Bond	67	April 5, 1923	59	78	80	August 8, 1923	July 25, 1924
Segregated Tract Lines	"	"	"	50	50	15	August 11, 1923	October 9, 1924
Connecting Lines	"	"	"	3	43	12	August 11, 1923	October 9, 1924
RESURVEY 12 th Standard Parallel North	"	"	"	5	79	38	May 19, 1923	October 4, 1923
Resurvey North Township Line	"	"	"	5	78	77	July 21, 1924	July 23, 1924
Resurvey East Township Line	"	"	"	6	02	30	August 7, 1923	August 31, 1923
Resurvey West Township Line	"	"	"	6	01	05	October 5, 1923	July 12, 1924

Office of U.S. Supervisor of Surveys

Denver, Colorado, March 5, 1926

The above plat of Township No. 49 North, Range No. 87 West of the Sixth Principal Meridian, Wyoming, in 4 sheets, Nos. 1 to 4, inclusive, is strictly conformable to the field notes of the survey thereof which have been examined and approved

Frank M. Johnson
U. S. Supervisor of Surveys

DEPARTMENT OF THE INTERIOR
GENERAL LAND OFFICE

Washington, D.C. Sept. 3, 1926.

The survey represented by this plat having been correctly executed in accordance with the requirements of law and the regulations of this office, is hereby accepted.

D. C. Parrott
Acting Assistant Commissioner

AMT

Chkd A.L.R.

2047-A

Trans to Buffalo L.O.
Nov. 11, 1926

49-87

ORIGINAL

2798

Resurvey Township No. 49 North, Range No. 87 West of the Sixth Principal Meridian, Wyoming

Sheet 2

In 4 Sheets

Sections 5, 6, 7, 8, 16, 17, 18, 19, 20 and 21

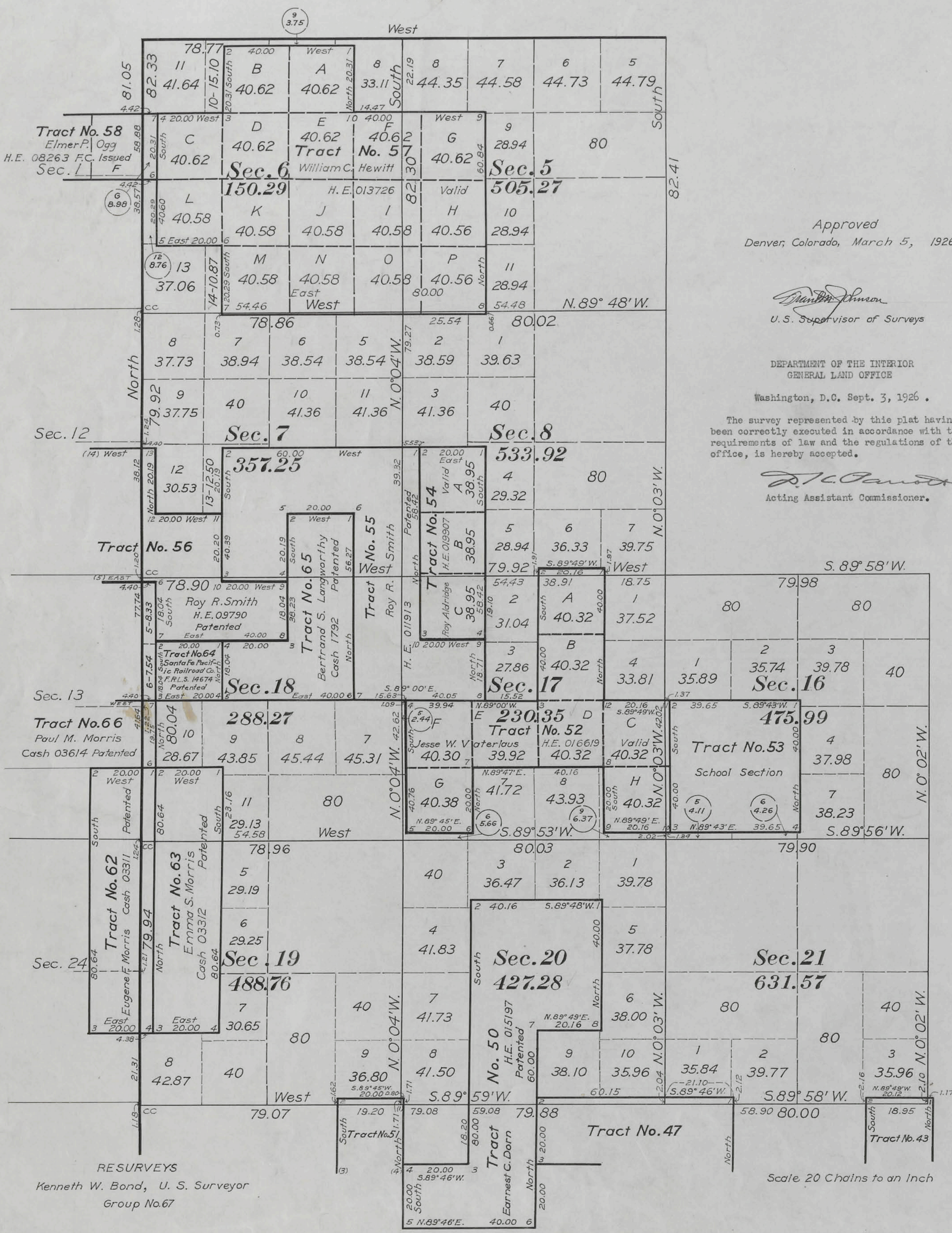

Approved
Denver, Colorado, March 5, 1926

U. S. Supervisor of Surveys

DEPARTMENT OF THE INTERIOR
GENERAL LAND OFFICE

Washington, D.C. Sept. 3, 1926.

The survey represented by thie plat having been correctly executed in accordance with the requirements of law and the regulations of this office, is hereby accepted.

Acting Assistant Commissioner.

RESURVEYS
Kenneth W. Bond, U. S. Surveyor
Group No. 67

Scale 20 Chains to an Inch

Return to Buffalo
C.O. Nov. 11, 1926.

49-87

9-2047

AMT

Chkd A.L.R.

3297

ORIGINAL

Sheet 3

Resurvey Township No. 49 North, Range No. 87 West of the Sixth Principal Meridian, Wyoming

In 4 Sheets

Sections 27, 28, 29, 30, 31, 32, 33 and 34

Scale 20 Chains to an Inch

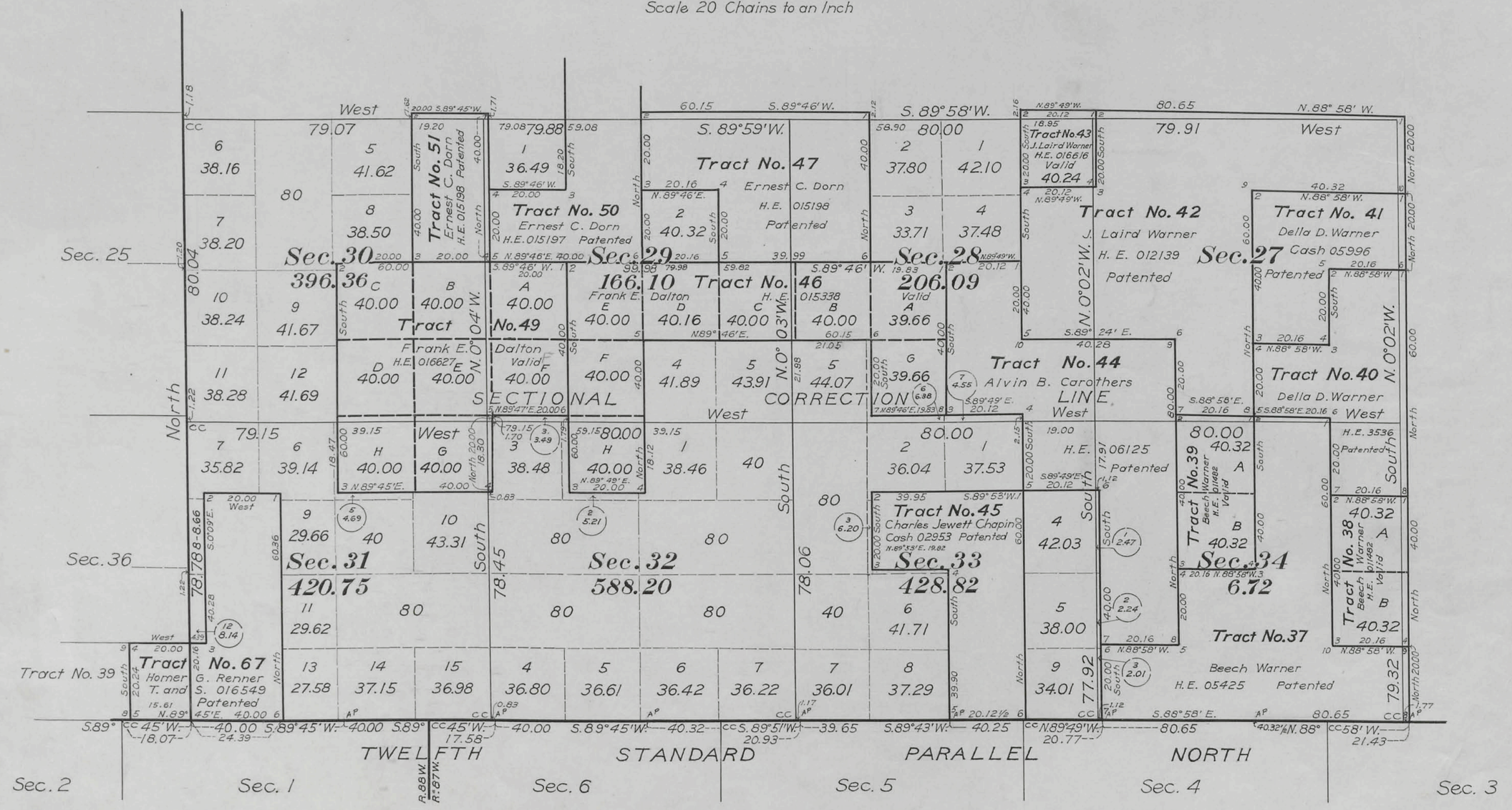

Note: Tract 49-E in Sec. 29 changed to 49-F (Letter "E" July 15, 1931)

RESURVEYS
Kenneth W. Bond, U. S. Surveyor
Group No. 67

DEPARTMENT OF THE INTERIOR
GENERAL LAND OFFICE

Washington, D.C. September 3, 1926.
The survey represented by this plat having been correctly executed in accordance with the requirements of law and the regulations of this office, is hereby accepted.

Acting Assistant Commissioner.

Approved
Denver, Colorado, March 5, 1926

U.S. Supervisor of Surveys

AMT

2047-C

Trans to Buffalo Co
Nov. 11, 1926 49-87

ORIGINAL

Sheet 4

3298

Resurvey Township No. 49 North, Range No. 87 West of the Sixth Principal Meridian, Wyoming

In 4 Sheets

Kenneth W. Bond, U.S. Surveyor

Group No. 67

Index to Segregated Tracts

RESURVEY	ORIGINAL SURVEY							
Tract No.	T.	R.	Sec.	Subdivisions	ENTRY Kind	ENTRY No.	Status in Land Office	Entryman
37	49	87	34	W½NE¼, NE¼SW¼, S½SW¼, W½SE¼, SE¼SE¼	H.E.	05425	Patented	Beech Warner
38	"	"	34	SE¼NE¼, NE¼SE¼	H.E.	011482	Valid	Beech Warner
39	"	"	34	E½NW¼	H.E.	011482	Valid	Beech Warner
40	"	"	27	NE¼SE¼, S½SE¼				
	"	"	34	NE¼NE¼	H.E.	3536	Patented	Della D. Warner
41	"	"	27	S½NE¼, NW¼SE¼	Cash	05996	Patented	Della D. Warner
42	"	"	27	N½NE¼, NW¼, N½SW¼, SE¼SW¼				
	"	"	28	SE¼NE¼, NE¼SE¼	H.E.	012139	Patented	J. Laird Warner
43	"	"	28	NE¼NE¼	H.E.	016616	Valid	J. Laird Warner
44	"	"	27	SW¼SW¼				
	"	"	28	W½SE¼, SE¼SE¼				
	"	"	33	NE¼NE¼				
	"	"	34	W½NW¼, NW¼SW¼	H.E.	06125	Patented	Alvin B. Carothers
45	"	"	33	SW¼NE¼, SE¼NW¼, W½SE¼	Cash	02953	Patented	Charles Jewett Chapin
46	"	"	28	E½SW¼, NW¼SW¼				
	"	"	29	E½SW¼, N½SE¼				
	"	"	32	NE¼NW¼	H.E.	015338	Valid	Frank E. Dalton
47	"	"	28	W½NW¼				
	"	"	29	E½NE¼, NW¼NE¼	H.E.	015198	Patented	Ernest C. Dorn
48	"	"	23	E½NW¼, E½SW¼	H.E.	07320	Patented	Boyd Munsell
49	"	"	29	W½SW¼				
	"	"	30	SE¼				
	"	"	31	N½NE¼	H.E.	016627	Valid	Frank E. Dalton
50	"	"	20	SW¼NE¼, SE¼NW¼, E½SW¼,				
	"	"	20	NW¼SE¼				
	"	"	29	NE¼NW¼, S½NW¼	H.E.	015197	Patented	Ernest C. Dorn
51	"	"	30	E½NE¼	H.E.	015198	Patented	Ernest C. Dorn
52	"	"	17	W½NE¼, W½SW¼, NE¼SW¼				
	"	"	17	NW¼SE¼, E½SE¼	H.E.	016619	Valid	Jesse W. Vaterlaus
53	"	"	16	SW¼	SCHOOL SECTION		Grant	State of Wyoming
54	49	88	12	E½SE¼				
	"	"	13	NE¼NE¼	H.E.	019907	Valid	Roy Aldridge
55	"	"	12	W½SW¼, NE¼SW¼, W½SE¼				
	"	"	13	NW¼NE¼, S½NE¼	H.E.	011913	Patented	Roy R. Smith
56	"	"	11	E½NW¼, NE¼SW¼, W½SE¼,				
	"	"	11	SE¼SE¼				
	"	"	13	NW¼NW¼				
	"	"	14	NE¼NE¼	H.E.	09790	Patented	Roy R. Smith
57	"	"	1	Lots 3 and 4, S½NE¼, S½NW¼,				
	"	"	1	SW¼, SE¼				
	"	"	2	SE¼NE¼, NE¼SE¼	H.E.	013726	Valid	William C. Hewitt
58	"	"	2	Lot 4, SW¼NE¼, S½NW¼,				
	"	"	2	NW¼SW¼				
	"	"	3	Lot 1, SE¼NE¼, NE¼SE¼	H.E.	08263	F.C.Issued	Elmer P. Ogg
62	"	"	14	SW¼SE¼				
	"	"	23	W½NE¼, NW¼SE¼	Cash	03311	Patented	Eugene F. Morris
63	"	"	14	SE¼SE¼,				
	"	"	23	E½NE¼, NE¼SE¼	Cash	03312	Patented	Emma S. Morris
64	"	"	14	SE¼NE¼	F.R.L.S.	14674	Patented	Santa Fe Pacific Railroad
65	"	"	12	SE¼SW¼				
	"	"	13	NE¼NW¼, S½NW¼	Cash	1792	Patented	Bertrand S. Langworthy
66	"	"	14	SE¼NW¼, N½SW¼, NW¼SE¼	Cash	03614	Patented	Paul M. Morris
67	"	"	35	SE¼NE¼, E½SE¼, SW¼SE¼	T. and S.	016549	Patented	Homer G. Renner

Approved
Denver, Colorado, March 5, 1926

Frank M. Johnson
U.S. Supervisor of Surveys

DEPARTMENT OF THE INTERIOR
GENERAL LAND OFFICE

Washington, D.C. Sept. 3, 1926.

This index diagram having been properly prepared, is hereby accepted.

D. C. Garrott

Acting Assistant Commissioner

AMT

Chkd. A.L.R.

chsch

Trans to Buffalo
C.O. Nov 11 1926

49-87

20417-D.

Click Here for Field Notes

3294

93

TOWNSHIP No. 49 NORTH, RANGE No. 87 WEST of the 6th Principal MERIDIAN.

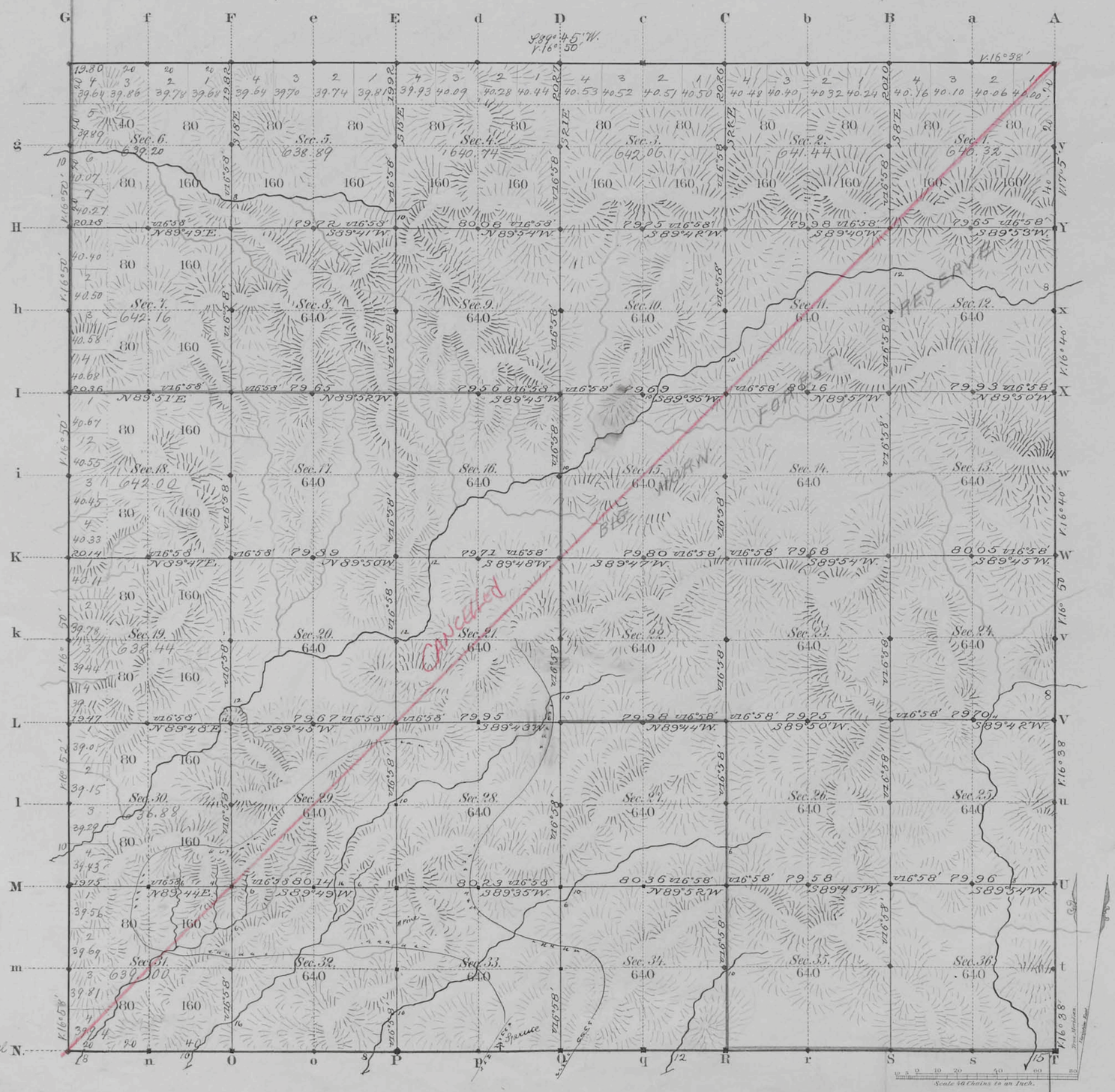

Total number of Acres. 23,041.13

Surveys Designated	By Whom Surveyed	Date of Contract	Amount of Surveys Mls	Chs	Lks	When Surveyed	Magnetic Declination
E. W. N. Township lines	Ed. F. Stahle	Sept. 21, 1880	17	79	80	Sept. 19, 25, 26, 1883	16° 48' East
Subdivisions	" "	" "	59	76	89	Dec. 19-22 "	16° 58 "
Connections							
12th Stand. Prl. N.	" "	" "	6	00	00	Oct. 17, 18, 1883	

The above Map of Township No. 49 North of Range No. 87 West of the Sixth Principal Meridian Wyoming Territory is strictly conformable to the field notes of the survey thereof on file in this Office, which have been examined and approved.

Surveyor General's Office,
Cheyenne Wyoming
March 26th 1884

Edw. C. Davis
Sur. Genl.

A. GAST & CO. ST. LOUIS & N.Y.

2047

Canc
49-87

44

98-A

1915

RECEIVED S. G. O.
AUG 11 1903
CHEYENNE, WYO.

THIS PLAT
of the Retracement of
The 12th. Standard Parallel North thro' Frac. Range 83 West
the East Boundary of Township 51 North " 89 "
" " " " " 52 " " " "
" " " " " 48 " " 84 "
Frac. " " " " 47 " " 86 "
the North " " " " " " 84 "
Frac. " " " " " " 85 "
" " " " " 49 " " 83 "
" " " " " 50 " " " "
" " " " " 51 " " 84 "

and the Resurvey of
12th. Standard Parallel North thro' Ranges 85 and Frac. 87 West
13th. " " " " " Frac. Range 84 West
the East Boundary of Township 48 North " 88 "
Frac. " " " " 47 " " " "
" " " " " " " " 86 "
the North " " " " " " " "
" " " " " " " " 87 "
Frac. " " " " " " " 85 "
" " " " " 49 " " 88 "
" " " " " 50 " " " "
" " " " " " " " 84 "
SIXTH PRINCIPAL MERIDIAN WYOMING
is strictly conformable to the field notes of the survey thereof which have been examined, approved, and filed in this office.

U.S. Geological Survey
Washington D.C.
MAY 12 1903

Charles Walcott
Director

NOTE
This plat is not intended to show the location or extent of any survey not made in connection with the survey of the boundary line of the Big Horn Forest Reserve.

Table of Mileage
Scale 160 chains to inch.

Surveys Designated	M.	Chs.	Lks.	When Surveyed.
Township Lines	74	39	44	1900 - 1901
Surveyed by W.H. Thorn				

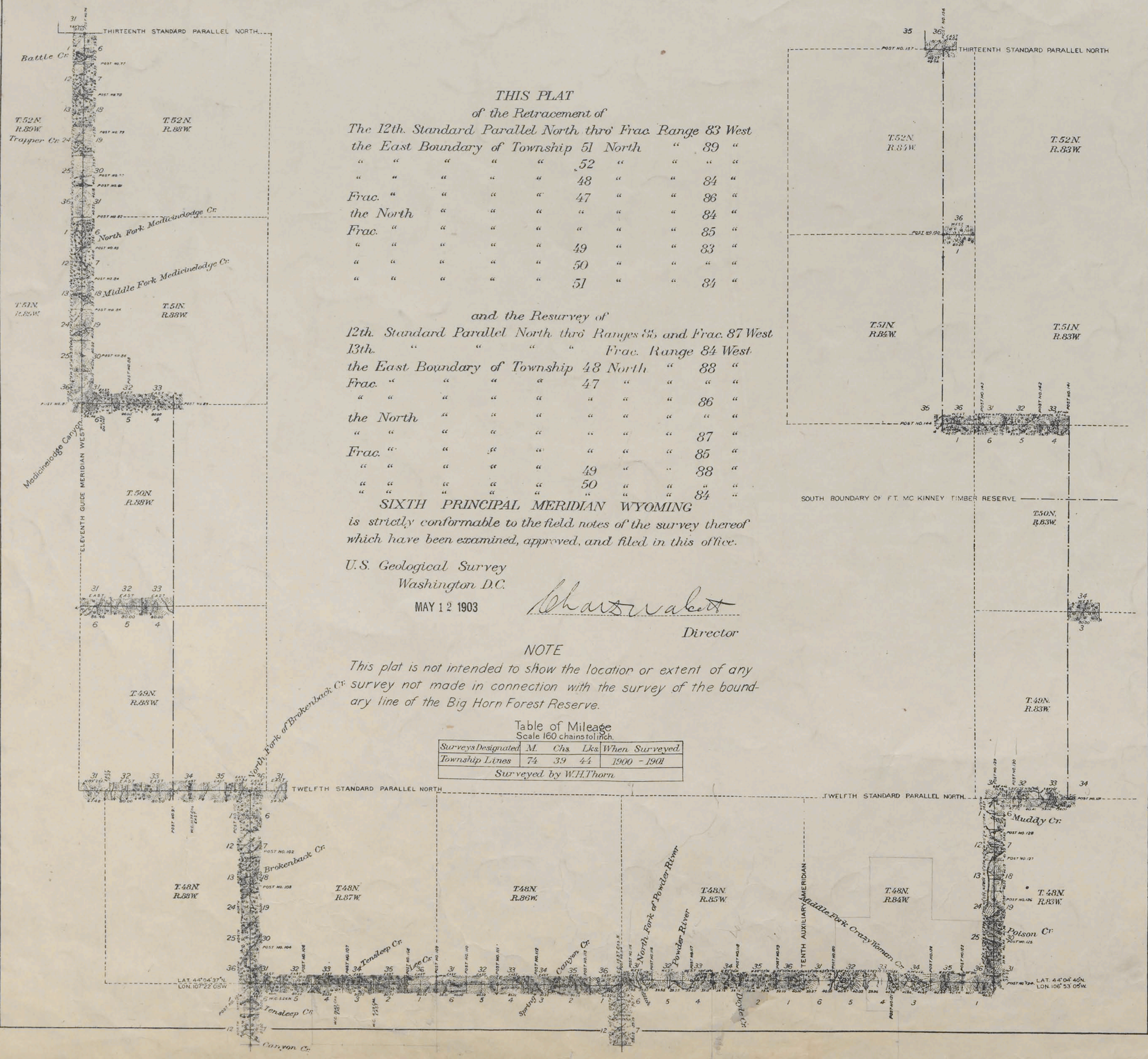

2953

Click Here for Field Notes

4914

RECEIVED S. G. O.
AUG 11 1903
CHEYENNE, WYO.

THIS PLAT
of the
boundary line of that part of the Big Horn Forest Reserve lying between the 12th. and 13th. Standard Parallels North, and South of the 12th. Standard Parallel North, and extending from Fractional Range 83 West to Range 88 West inclusive, 6th. Principal Meridian, Wyoming, is strictly conformable to the field notes of the survey thereof, which have been examined, approved, and filed in this office.

U.S. Geological Survey
Washington D.C.

May 12th, 1903

Chas. Walcott
Director

Table of Mileage.
Scale 160 chains to inch.

Miles	Chains	Links
96	79	36

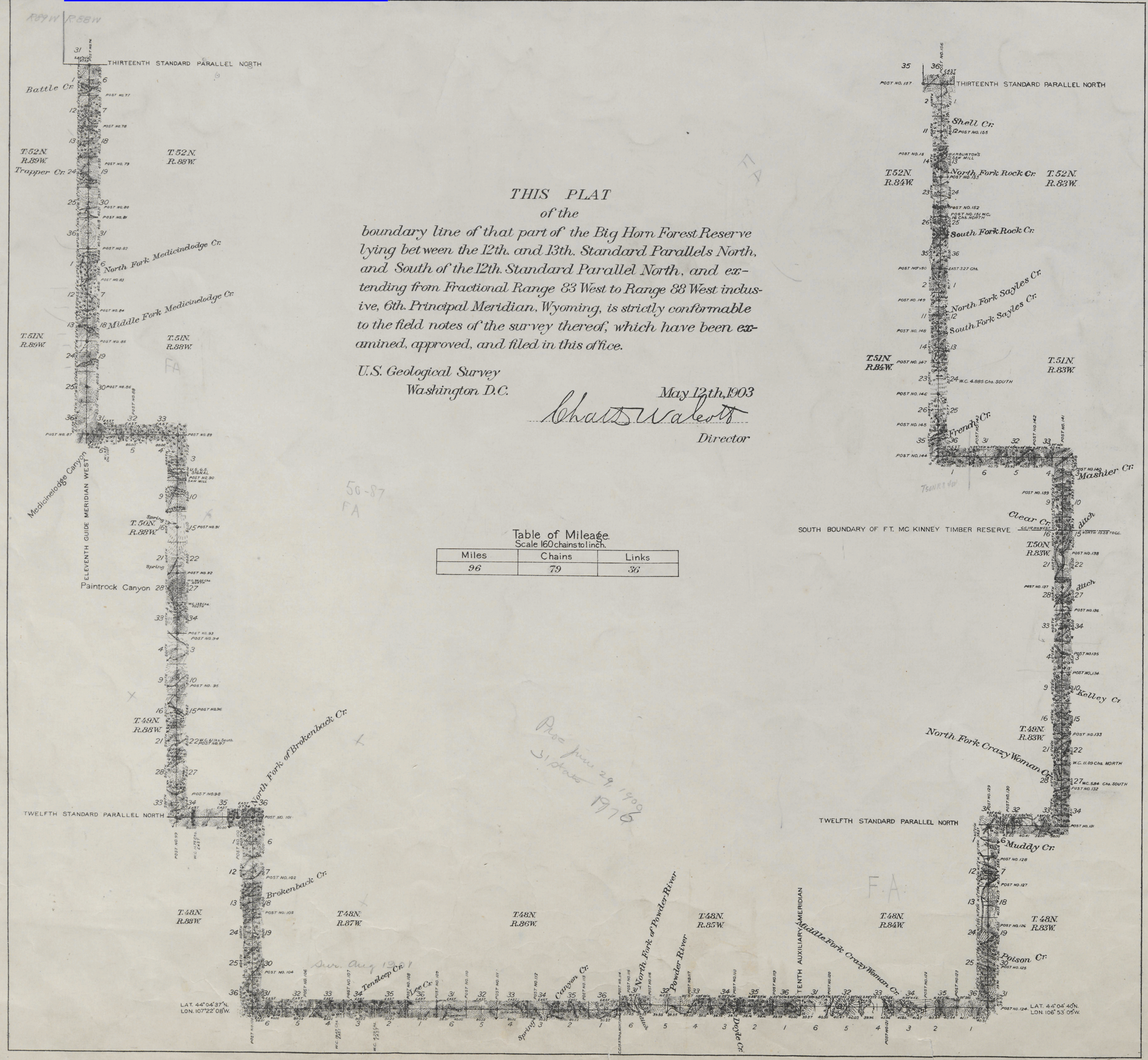

2952

(27)

accession no 3646

Click Here for Field Notes

13

EXTERIOR LINES

Magnetic Variation East. Scale 3 miles to 1 inch.

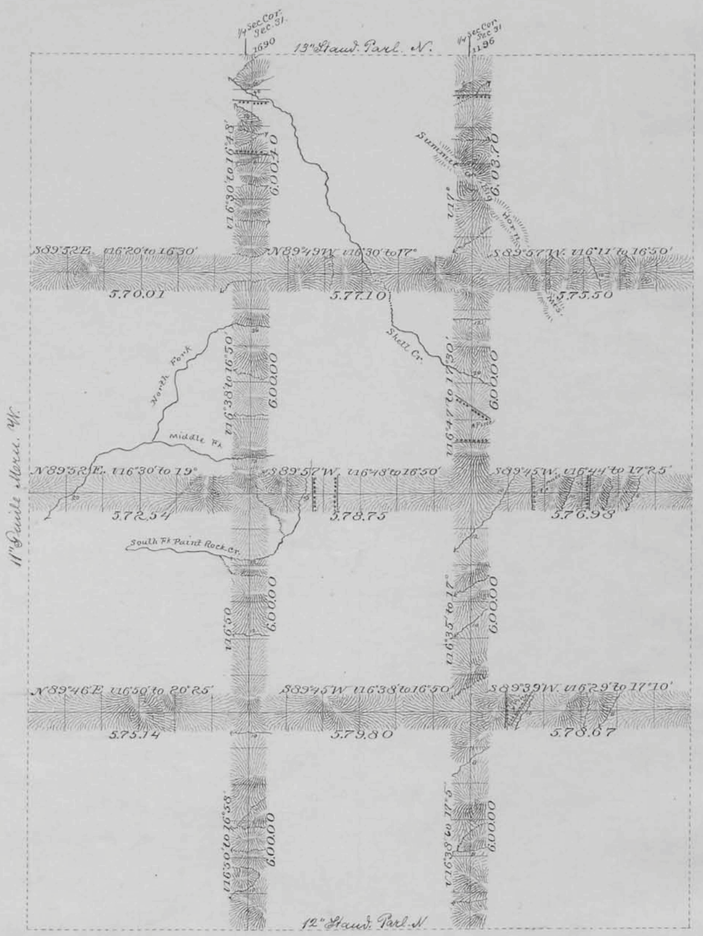

Surveys Designated	By Whom Surveyed	Date of Contract	Amount of Surveys			When Surveyed
			Mls	Chs	Lks	
Exterior lines	Ed F Stahle	Sept. 21st 1880	101	48	59	Oct 19-Nov 1st 1883
Connections	" "	" " "		28	86	" " "

I hereby certify that the above diagram of the Exterior lines of Tp's 49, 50, 51 & 52 N. Ranges 86, 87 & 88 W. of the 6th P.M. Wyo. Ter. is strictly conformable to the field notes of the survey thereof on file in this office which have been examined and approved

Surveyor General's Office
Cheyenne Wyoming
March 26th 1884

Edw. C. David
" Surv. Gen.l

2145

(27)

Indexed

3647

Click Here for Field Notes

Retracement Notes, All or Part

12th Standard Parallel North

along S. Boundary of Tp. 49 N; Rgs. 86, 87 & 88 W. 6th P. M. Wyom. Terr.

Course N. 89° 38' E.

Mag. Var. East; Scale 40 chs to 1 inch.

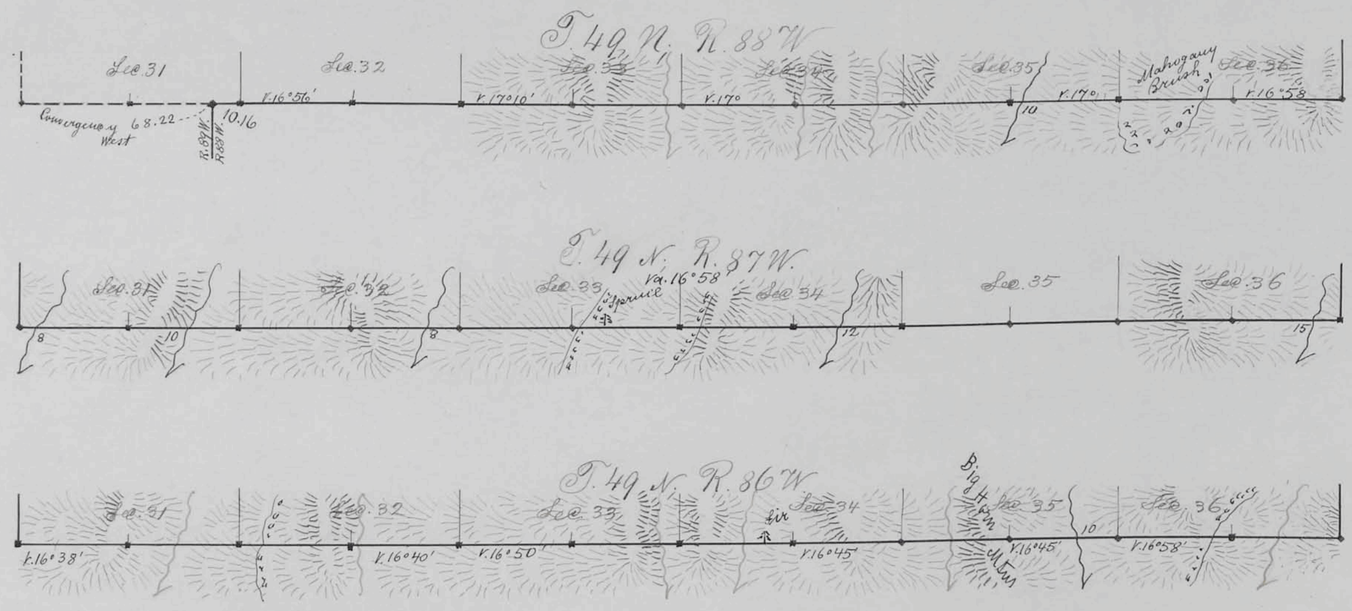

Octob. 17, 83

Oct. 17, 18, 83

Oct. 1883

Surveys Designat.	By whom surv.	Date of Contr.	Amt. of Surveys			When Surveyed
			mls	chs.	lks	
12th Stand. Parl. N.	Ed. S. Stahle	Septb. 21, 1880	17	10	16	Octob. 17 & 18, 1883

I hereby certify, that the above diagram of the 12th Stand. Par. N. along S. Bdy of Tp. 49 N. Rgs. 86, 87 & 88 W. 6th P. M. Wyo. Terr is strictly conformable to the field notes of the survey thereof on file in this Office, which have been examined and approved.

Surveyor General's Office,
Cheyenne, Wyom. March 26, 1884

Edw. C. David
Surveyor Genl.

2146