Click Here for Field Notes

Click Here for Exterior Notes

ORIGINAL

2316

Accepted April 2, 1924.

# Resurvey Township No 56 North, Range No 72 West of the Sixth Principal Meridian, Wyoming

Sheet No 1.

In 4 sheets

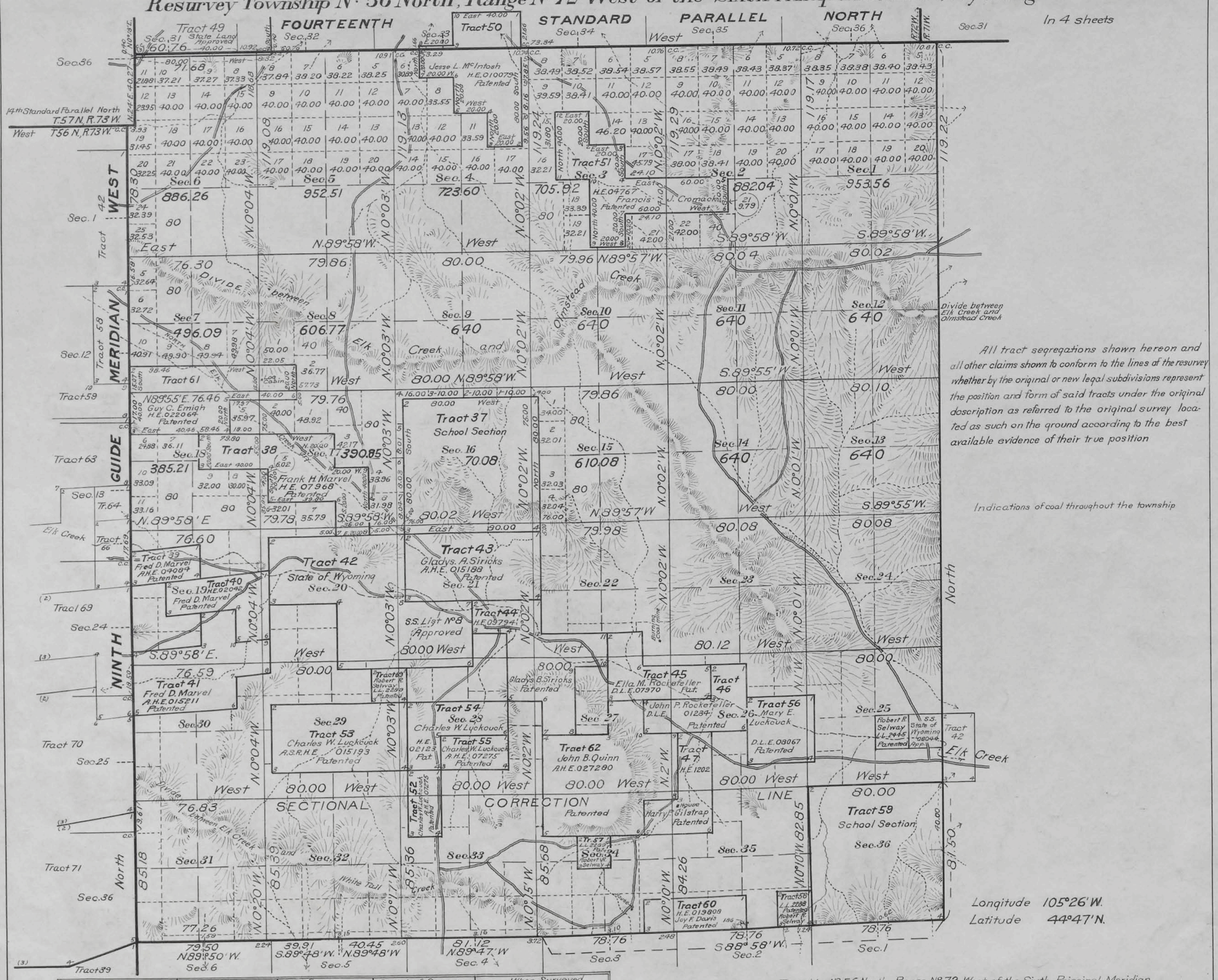


All tract segregations shown hereon and all other claims shown to conform to the lines of the resurvey whether by the original or new legal subdivisions represent the position and form of said tracts under the original description as referred to the original survey located as such on the ground according to the best available evidence of their true position

Indications of coal throughout the township

| Surveys Designated | By Whom Surveyed | Group No | Group Date | Amount of Surveys Mls. | chs. | lks. | When Surveyed Begun | Completed |
|---|---|---|---|---|---|---|---|---|
| Resurvey Subdivisions | Mark D. King | 57 | Jan. 19, 1922 | 62 | 41 | 89 | July 21, 1922 | Aug. 14, 1922 |
| Connections | " " " | " | " " " | 5 | 05 | 48 | " " | " " |
| Segregated Tracts | " " " | " | " " " | 50 | 20 | 37 | " " | " " |
| Resurvey S. and E. Bdys. | " " " | " | " " " | 12 | 37 | 98 | July 8, 1922 | July 20, 1922 |
| Resurvey 9th Guide Mer. W. | " " " | " | " " " | 6 | 03 | 48 | July 22, 1922 | Aug. 5, 1922 |
| Resurvey 9th Guide Mer. W. | Wm. H. Richards Jr. | 26 | Aug. 25, 1914 | | 40 | 67 | Sept. 2, 1915 | Sept. 2, 1915 |
| Resurvey 14th St. Par. N. | " " " | " | " " " | 5 | 71 | 37 | Aug. 31, 1915 | Sept. 1, 1915 |
| Seg. Tracts 49, 50, 51 | " " " | | | | | | | |

This map of Resurvey Township No 56 North, Range No 72 West of the Sixth Principal Meridian Wyoming, in 4 sheets Nos 1 to 4 inclusive, is strictly conformable to the field notes of the resurvey thereof on file in this office, which have been examined and approved.

U.S. Surveyor General's Office

Cheyenne Wyoming February 28, 1924

Clyde W. Attaly

Surveyor General

AMT

A.L.R.

1666-A

Trans to Mercantile Co.
July 8, 1924

56 - 72

2317

ORIGINAL

Accepted April 2, 1924.

Sheet No. 2.

# Resurvey Township No. 56 North, Range No. 72 West of the Sixth Principal Meridian, Wyoming

In four sheets

Scale: 20 chains to an inch

Sec. 19, 20, 21, 28, 29, 30, 31, 32, 33

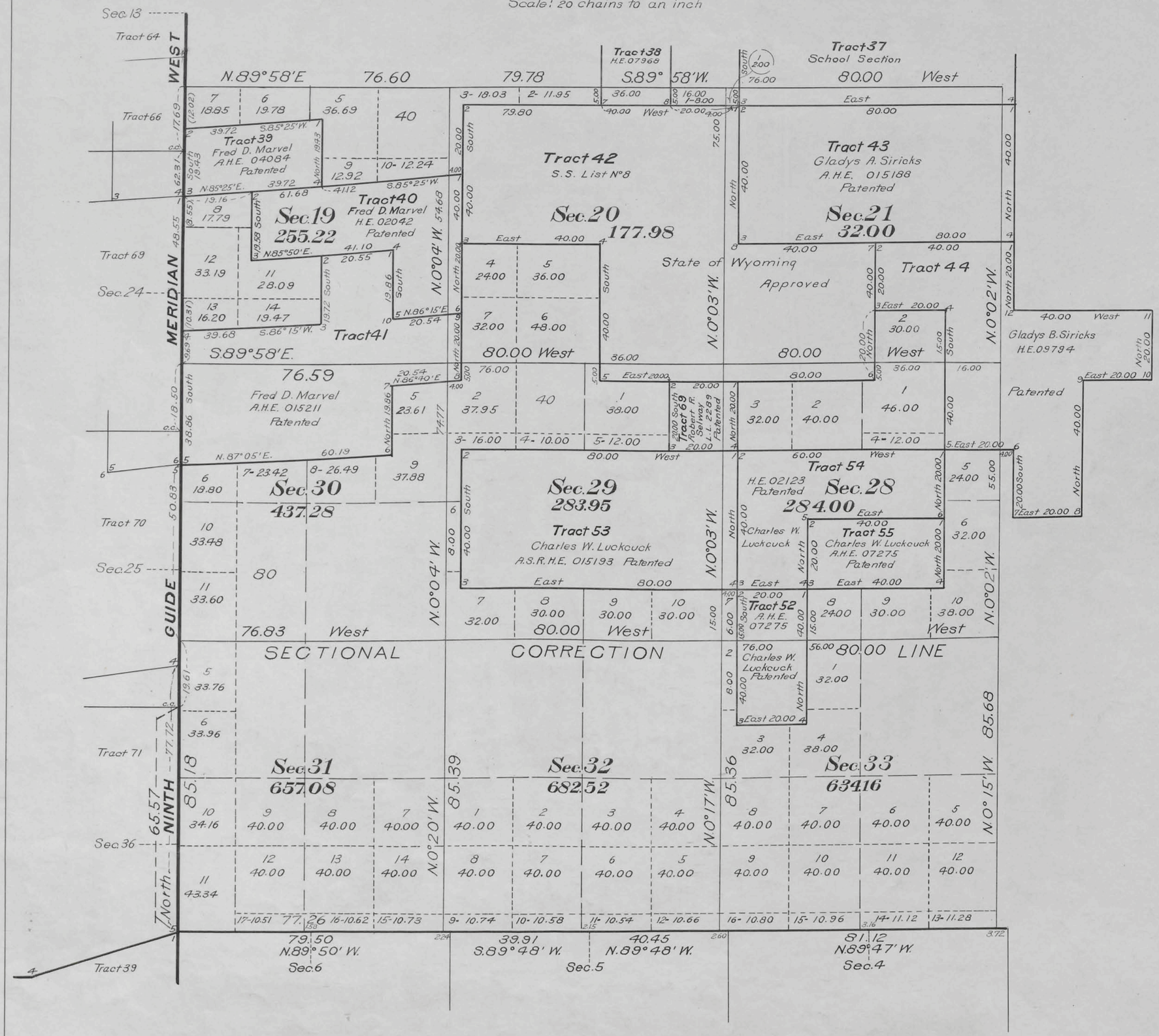


U.S. Surveyor General's Office
Cheyenne, Wyoming
Approved, February 28, 1924

Clyde W. Atherly
Surveyor General

1666-B

Transmitted to Newcastle L.O.
July 8. 1924

56 - 72

ORIGINAL

2318

Accepted April 2, 1924.

Sheet No3.

# Resurvey Township No56 North, Range No72 West of the Sixth Principal Meridian, Wyoming

In four sheets

Scale: 20 chains to an inch

Sec's 22,23,24,25,26,27,34,35,36

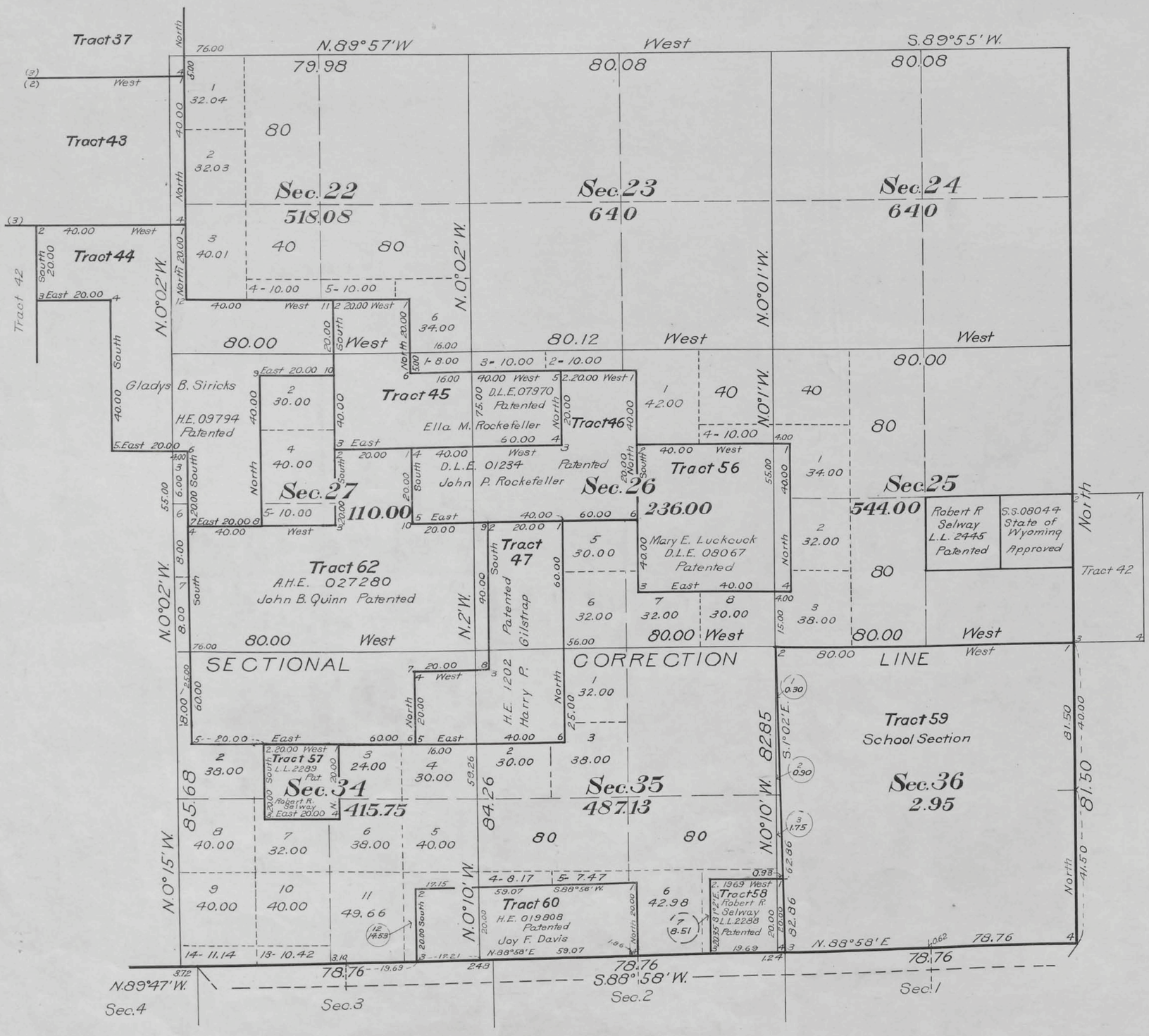


U.S.Surveyor General's Office
Cheyenne, Wyoming
Approved, February 28, 1924

Clyde W. Atherly
Surveyor General

R.L.R.

AMT

1666-C

56-72

Trans to Newcastle L.O.
July 8, 1924

ORIGINAL

2319

Accepted April 2, 1924.

Sheet No. 4.

# Resurvey Township No. 56 North, Range No. 72 West of the Sixth Principal Meridian, Wyoming

In four sheets

Group No. 57

## INDEX TO SEGREGATED TRACTS

| Resurvey | Original Survey | | | | Entry | | Status in Land Office | Entryman |
|---|---|---|---|---|---|---|---|---|
| Tract No. | T. | R. | Sec. | Subdivisions | Kind | Number | | |
| 37 | 56 | 72 | 16 | All | School Section | | Grant | Wyoming |
| 38 | " | " | 17 | N½ SW¼, S½ NW¼, W½ SE¼ | | | | |
| | " | " | 18 | S½ NE¼ | H.E. | 07968 | Patented | Frank H. Marvel |
| 39 | " | " | 19 | Lot 1, NE¼ NW¼ | A.H.E. | 04084 | Patented | Fred D. Marvel |
| 40 | " | " | 19 | SE¼ NW¼, S½ NE¼, NE¼ SE¼ | H.E | 02042 | Patented | Fred D. Marvel |
| 41 | " | " | 19 | NW¼ SE¼, Lot 4, SE¼ SW¼, S½ SE¼ | | | | |
| | " | " | 30 | NW¼ NE¼, NE¼ NW¼, Lot 1 | A.H.E. | 015211 | Patented | Fred D. Marvel |
| 42 | " | " | 20 | N½, SE¼ | | | | |
| | " | " | 21 | SW¼ | S.S. | List 8 | Approved | Wyoming |
| 43 | " | " | 21 | N½ | A.H.E | 015188 | Patented | Gladys A. Siricks |
| 44 | " | " | 21 | E½ SE¼, NW¼ SE¼ | | | | |
| | " | " | 22 | S½ SW¼ | | | | |
| | " | " | 27 | W½ NW¼ | | | | |
| | " | " | 28 | NE¼ NE¼ | H.E. | 09794 | Patented | Gladys B. Siricks |
| 45 | " | " | 22 | SW¼ SE¼ | | | | |
| | " | " | 26 | NW¼ NW¼ | | | | |
| | " | " | 27 | N½ NE¼ | D.L.E | 07970 | Patented | Ella M. Rockefeller |
| 46 | " | " | 26 | NE¼ NW¼, S½ NW¼ | | | | |
| | " | " | 27 | SE¼ NE¼ | D.L.E | 01234 | Patented | John P. Rockefeller |
| 47 | " | " | 26 | W½ SW¼ | | | | |
| | " | " | 34 | NE¼ NE¼ | | | | |
| | " | " | 35 | NW¼ NW¼ | H.E. | 1202 | Patented | Harry P. Gilstrap |
| 49 | 57 | 72 | 30 | S½ | | | | |
| | " | " | 31 | N½ | S.L. | | Approved | Wyoming |
| 50 | " | " | 33 | S½ NE¼, NE¼ SW¼, SE¼ | | | | |
| | 56 | 72 | 4 | Lot 1 | H.E | 010079 | Patented | Jesse L. Mc Intosh |
| 51 | 57 | 72 | 34 | SW¼ SE¼ | | | | |
| | 56 | 72 | 2 | S½ NW¼ | | | | |
| | " | " | 3 | Lots 2,3, S½ NE¼, NW¼ SE¼ | H E | 04767 | Patented | Francis J. Cromack |
| 52 | " | " | 28 | SW¼ SW¼ | | | | |
| | " | " | 33 | NW¼ NW¼ | A.H.E | 07275 | Patented | Charles W. Luckcuck |
| 53 | " | " | 29 | S½ N½, N½ S½ | A.S.R.H.E | 015193 | Patented | Charles W. Luckcuck |
| 54 | " | " | 28 | SW¼ NE¼, S½ NW¼, NW¼ SW¼ | H.E | 02123 | Patented | Charles W. Luckcuck |
| 55 | " | " | 28 | NE¼ SW¼, NW¼ SE¼ | A.H.E | 07275 | Patented | Charles W. Luckcuck |
| 56 | " | " | 26 | S½ NE¼, N½ SE¼ | D.L.E | 08067 | Patented | Mary E Luckcuck |
| 57 | " | " | 34 | SE¼ NW¼ | L.L. | 2289 | Patented | Robert R. Selway |
| 58 | " | " | 35 | SE¼ SE¼ | L.L. | 2288 | Patented | Robert R. Selway |
| 59 | " | " | 36 | All | School Section | | Grant | Wyoming |
| 60 | | | 34 | SE¼ SE¼ | | | | |
| | | | 35 | S½ SW¼ | H.E. | 019808 | Patented | Joy F. Davis |
| 61 | | | 7 | Lot 4, SE¼ SW¼, S½ SE¼ | | | | |
| | | | 8 | SW¼ SW¼ | | | | |
| | | | 18 | NW¼ NE¼, NE¼ NW¼, Lot 1 | H.E. | 022064 | Patented | Guy C. Emigh |
| 62 | | | 27 | SW¼ NE¼, S½ | | | | |
| | | | 34 | NW¼ NE¼, N½ NW¼ | A.H.E | 027280 | Patented | John B. Quinn |
| 69 | | | 29 | NE¼ NE¼ | L.L. | 2289 | Patented | Robert R. Selway |

U.S. Surveyor General's Office
Cheyenne, Wyoming

Approved, February 28, 1924

Clyde W. Atherly
Surveyor General

A.L.R.

AMT

1666-D

Trans. to Newcastle L.O. July 8, 1924

56 - 72

(22)

Click Here for Field Notes

2315

24

# TOWNSHIP No. 56 NORTH. RANGE No. 72 WEST of the 6th Principal MERIDIAN.

Total number of Acres 22972.90

| Surveys Designated | By Whom Surveyed | Date of Contract | Amount of Surveys Mls | Chs | Lks | When Surveyed | Magnetic Declination |
|---|---|---|---|---|---|---|---|
| E. Township line | M. F. Reilly | July 19, 1882 | 6 | 00 | 44 | Dec. 5, 1882 | 16° 49' East |
| Subdivisions | " " " | " " " | 59 | 72 | 14 | Dec. 6-9, 1882 | 16° 50' " |
| Connections | " " " | " " " | | 79 | 04 | " " " | |
| S. Township l. | L. F. Stahle | July 11, 1882 | 5 | 78 | 22 | Nov. 16, 1882 | |
| 14° Stand. P.N. | " " " | " " " | 5 | 78 | 15 | Oct. 31, 1882 | |
| 9° Guide M.W. | " " " | " " " | 6 | 00 | 00 | Oct. 24, 1882 | |

The above Map of Township No. 56 North Range No. 72 West of the Sixth Principal Meridian Wyoming Territory is strictly conformable to the field notes of the survey thereof on file in this Office, which have been examined and approved.

Surveyor General's Office,
Cheyenne Wyoming
August 27th 1883

Edw. C. David
Sur. Gen.l

A. Gast & Co., St. Louis Mo.

1666

Cmc
36-72

(23) Interior

2314

Click Here for Field Notes

23

# EXTERIOR LINES.

*Magnetic Variation East* *Scale 3 miles to one inch*

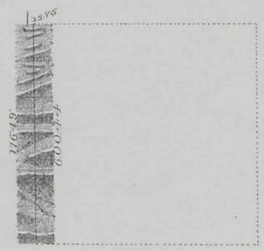

T. 56 N.

R. 71 W.

| Surveys Designated | By Whom Surveyed | Date of Contract | Amount of Surveys Mls | Chs | Lks | When Surveyed |
|---|---|---|---|---|---|---|
| Exterior line | M F Reilly | July 19th 1882 | 6 | 00 | 44 | Dec 5th 1882 |
| Connection | " " " | " " " | | 15 | 75 | " " " |

*I hereby certify that the above diagram of the West Tp. line of T. 56 N., R. 71 W. of the 6th Principal Meridian, Wyoming Territory, is strictly conformable to the field notes of the survey thereof on file in this Office which have been examined and approved*

*Surveyor General's Office Cheyenne Wyoming August 27th 1883*

*Edw. C. David Surv. Gen'l*

1665

(21)
Indefinite

2248

**Click Here for Field Notes**

**Retracement Notes, All or Part**

99

# 9TH GUIDE MERIDIAN WEST

In Tps. 54, 55 & 56 N. between Rgs. 72 & 73 W. of the 6th Prin. Mer. Wyo. Ter.

Magnetic Var. East

Scale 40 Chs. to 1 Inch

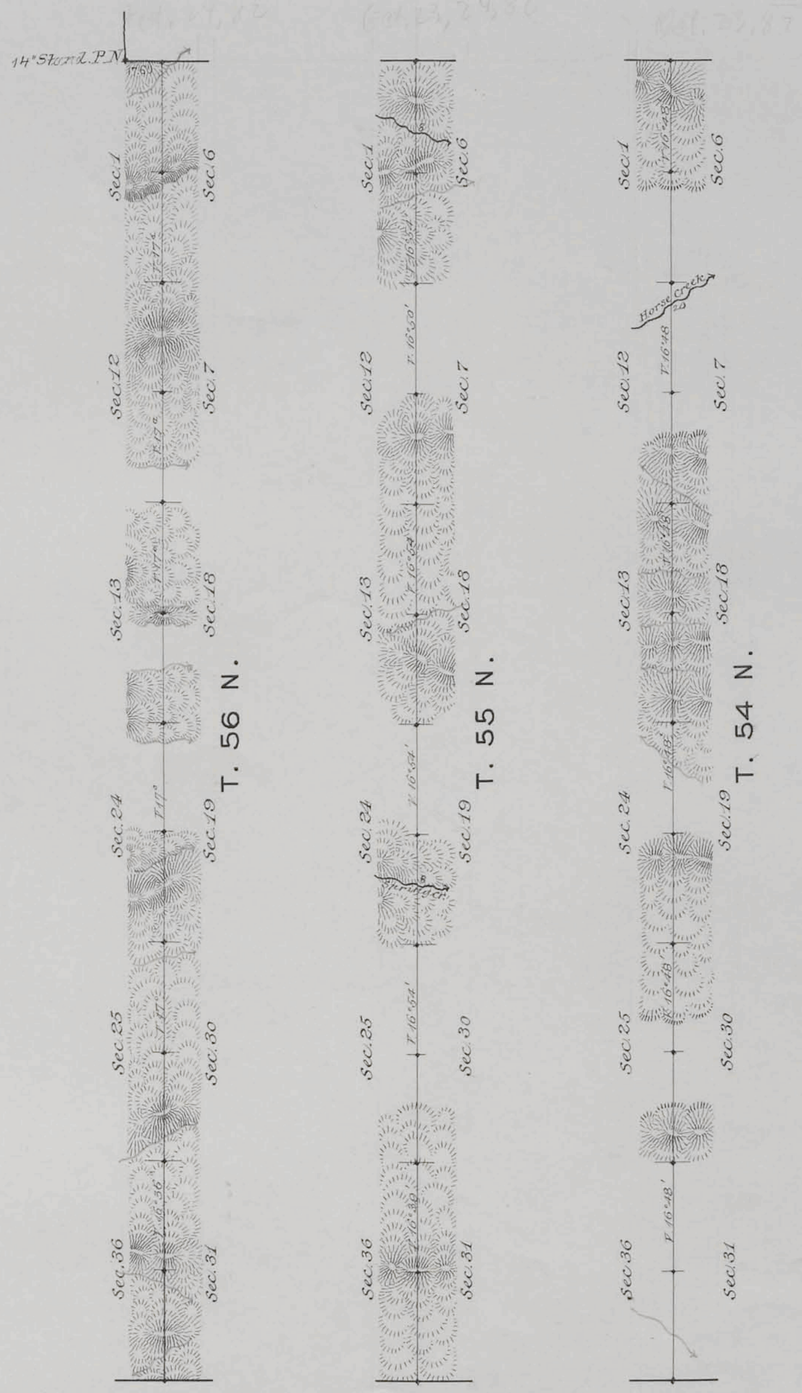


| Surveys Designated | By Whom Surveyed | Date of Contract | Amount of Surveys | | | When Surveyed |
|---|---|---|---|---|---|---|
| | | | Mls | Chs | Lks | |
| 9th Guide Mer. W. | L. F. Stahle | July 11. 1882 | 18 | 00 | 00 | Oct. 23-24. 1882 |

1634

The above Diagram of the 9th Guide Meridian West in Tps 54, 55 & 56 N. between Rgs. 72 & 73 West of the 6th Prin. Mer., Wyo. Ter., is strictly conformable to the Fieldnotes of the Survey thereof, on file in this Office, which have been examined and approved.

Surveyor General's Office
Cheyenne, Wyoming
August 18. 1883

Edw. C. Davis
Sur. Gen.