30

2918

28

Sections 31 and 32

SHOWING THAT PART OF THE

FORT FRED STEELE WOOD RESERVATION

IN

T. 17 N., R. 80 W. OF THE 6TH P. M.,

WYOMING TERRITORY.

Scale 40chs to 1 inch. Mag. Var. East.

I hereby certify that the above plat of Sections 31 and 32 showing that part of the Fort Fred Steele Wood Reservation in T'p 17 N., R'g 80 W. of the 6th Principal Meridian, Wyoming Territory, is strictly conformable to the field notes of survey thereof on file in this office. Said field notes were approved by Edw. C. Dowd, U.S. Surveyor General, Jan. 3rd 1884.

Surveyor General's Office,
Cheyenne, Wyoming,
March 11th 1887

John Charles Thompson
U.S. Surveyor General.

1896 A

17 - 80

(24)

Click Here for Field Notes

56

2917

TOWNSHIP No. 17 NORTH, RANGE No. 80 WEST of the 6th Principal MERIDIAN.

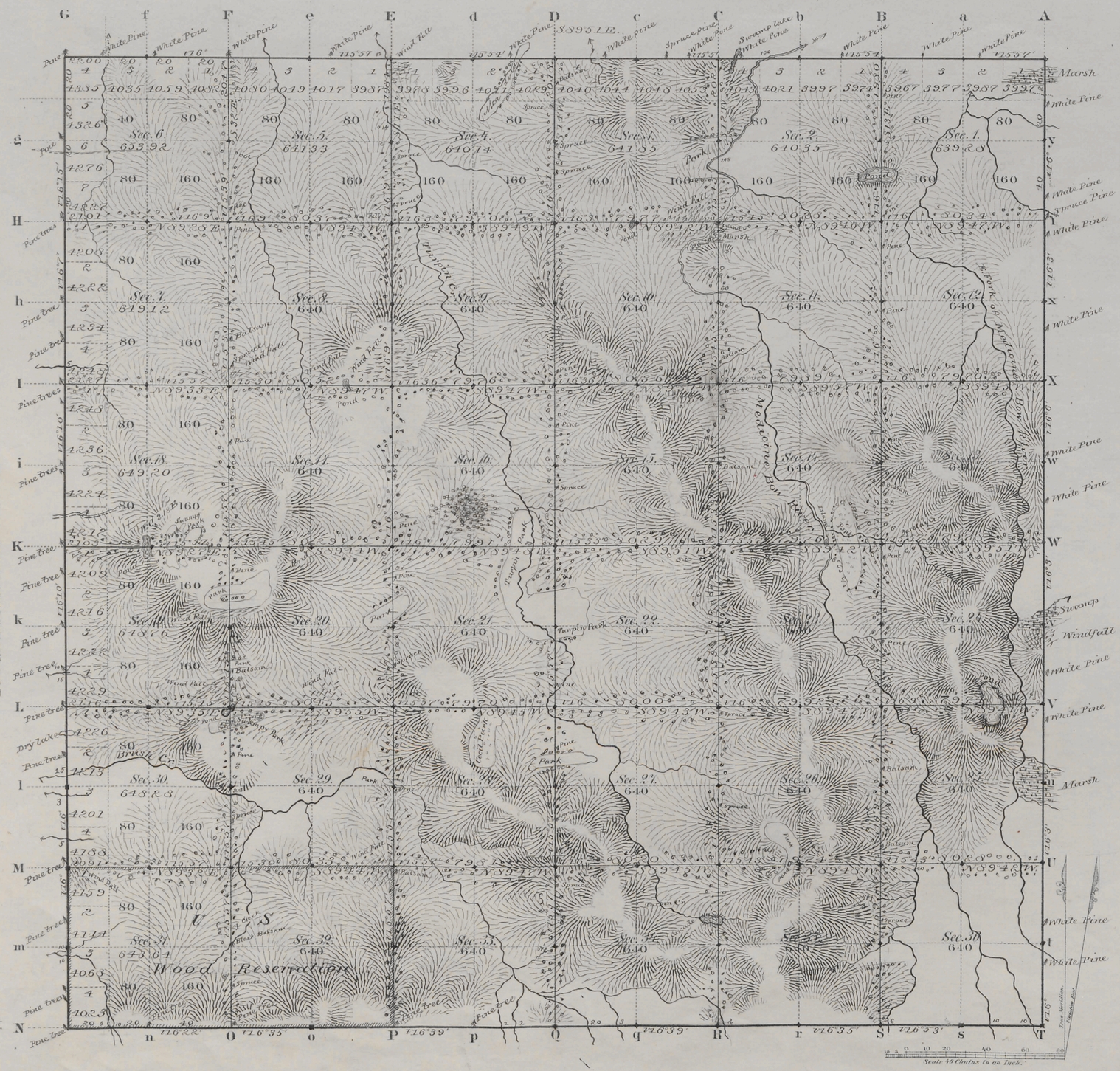

Total number of Acres. 23,095.87

Surveys Designated	By Whom Surveyed	Date of Contract	Amount of Surveys Mls	Chs	Lks	When Surveyed	Magnetic Declination
E. & N. Township lines	L. M. Lampton	Aug. 24th 1877	12	02	00	Spt 10, 11, 14, 15, 1877	16° 5' East.
Subdivisions	W. O. Owen	July 23rd 1883	60	06	83	Sept 28 to Oct 9th 1883	16° "
Connections							
10th Guide M.W.	J. B. Thomas	July 1st 1871	6	00	00	Aug. 7, 8 & 10 1871	
4th Stand P.N.	Winsor & Cook	June 21st 1870	6	00	00	Nov 15 & 18 1870	

The above Map of Township No. 17 North Range No. 80 West of the Sixth Principal Meridian Wyoming Territory is strictly conformable to the field notes of the survey thereof on file in this Office, which have been examined and approved

Surveyor General's Office,
Cheyenne, Wyoming
January 3rd 1884

Edw. C. David
Sur. Genl.

Surveys accepted - See Comm's letter E Jany 22, 1884

A. Gast & Co., St. Louis Mo.

1896

17 - 80

TOWNSHIP 17 NORTH, RANGE 80 WEST OF THE SIXTH PRINCIPAL MERIDIAN, WYOMING.

INDEX TO CORNER REMONUMENTATION WITHOUT SURVEY

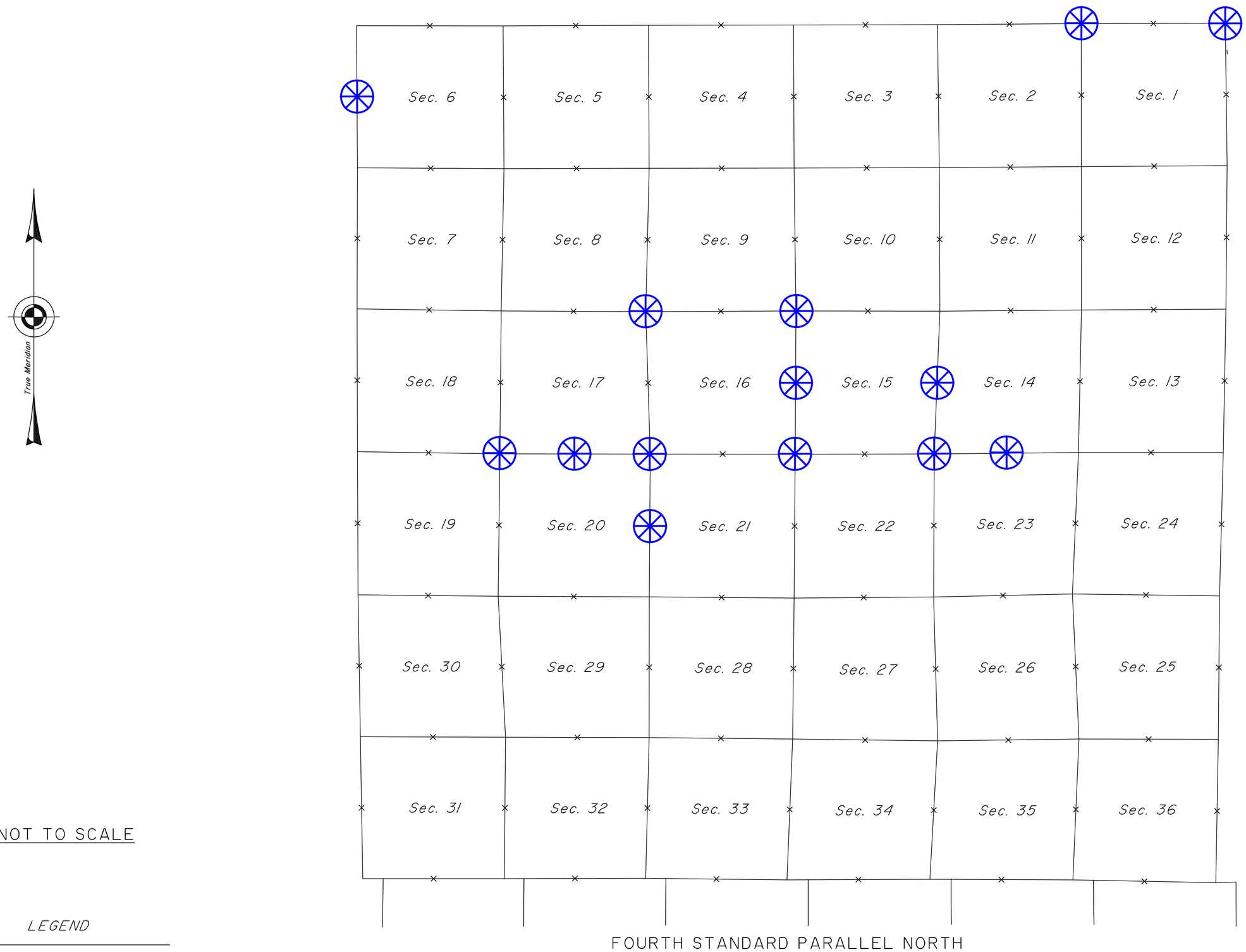

NOT TO SCALE

LEGEND

Remonumented Corner as Indicated

34

Indexed

accession no. 4730

TOWNSHIP EXTERIORS

Scale : 1 inch to 160 chains

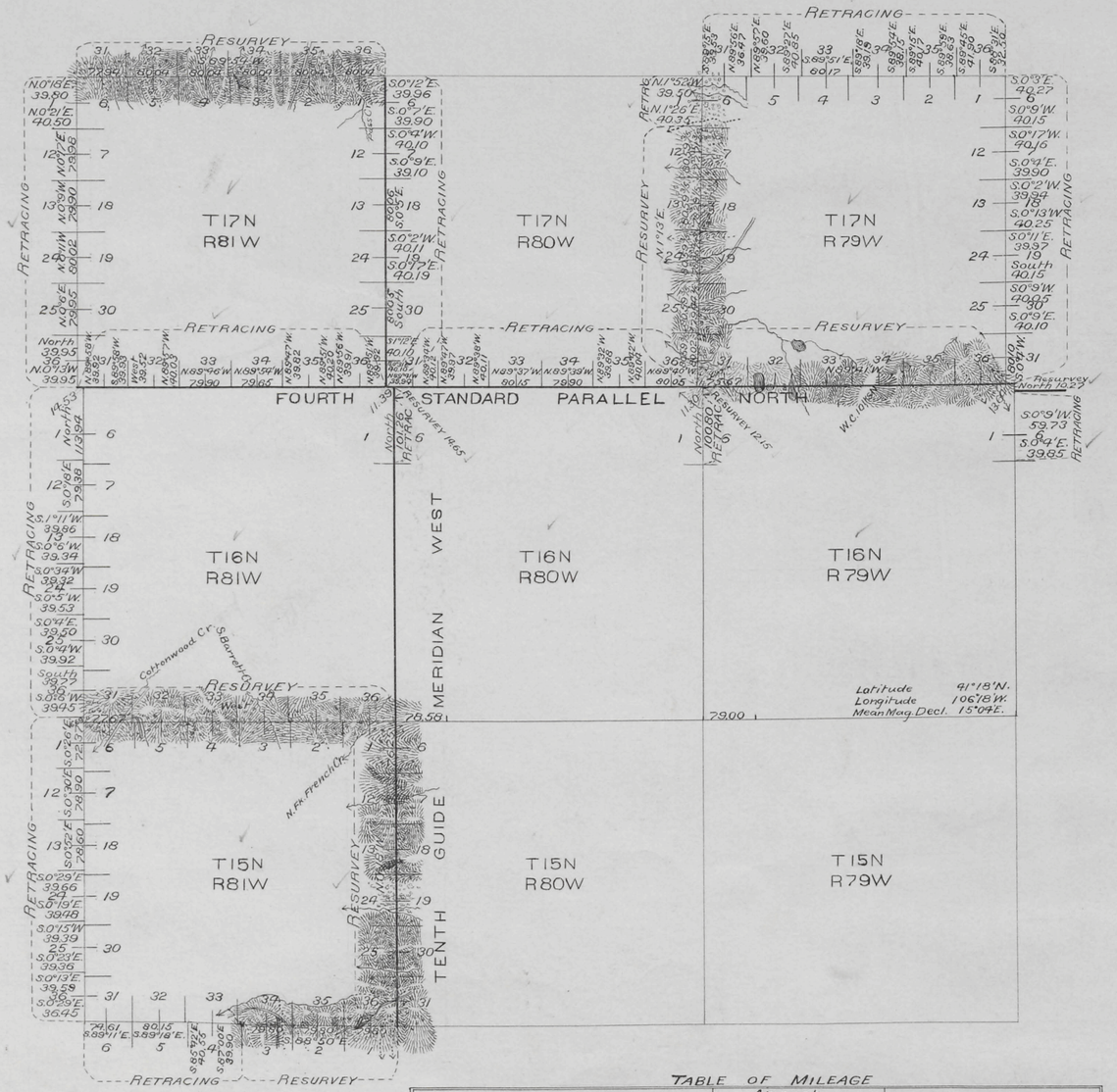

This Plat
showing
The Resurvey of the Fourth Standard Parallel North through R.79W., and the Retracing through Rgs.80 and 81W.;
The Resurvey of the 10th Guide Meridian West through T.15N., and a part of T.16N., and the Retracing through T.17N., and a part of T.16N.;
The Resurvey of a part of the West boundary and the Retracing of the East, North and a part of the West Boundary of T.17N., R.79W.;
The Resurvey of a part of the South boundary and the Retracing of the West, and a part of the South boundary of T.15N., R.81W.;
The Resurvey of a part of the East and West boundaries, and the Retracing of a part of the East and West boundaries of T.16N., R.79W.;
The Resurvey of the South boundary and the Retracing of the West boundary of T.16N., R.81W.; and the Resurvey of the North boundary and the Retracing of the West boundary of T.17N., R.81W. of the 6th Principal Meridian, Wyoming, is strictly conformable to the field notes of the survey thereof by Gilcrest and McClellan, U.S. Deputy Surveyors, under their Contract No. 271, dated June 8, 1898, which have been examined, approved and filed in this office.

U.S. Surveyor General's Office,
Cheyenne, Wyoming,
November 11, 1899.

Alpheus P. Hanson
U.S. Surr. Genl.

TABLE OF MILEAGE

Lines Designated.	Amount. Mls.	Chs.	Lks.	When Surveyed.
Standard Lines Resurveyed	12	6	57	Sept. 11-14, 1898.
" Connections "		11	39	" 18, "
" Lines Retraced.	19	19	94	Aug. 12-Sept. 18, "
Township Lines Resurveyed	20	20	61	" 19- " 30, "
" Connections "		31	63	" 19- " 30, "
" Lines Retraced	36	37	52	" 12- Oct. 2, "

Filed
MAR 24 1900
Comm. letter Mch. 21-1900
F.H.A.

2805

I.B.M. Let. and Topog.
F.H.A. Lettering.

Click Here for Field Notes

(9)

Indexed

545

54

EXTERIOR LINES.

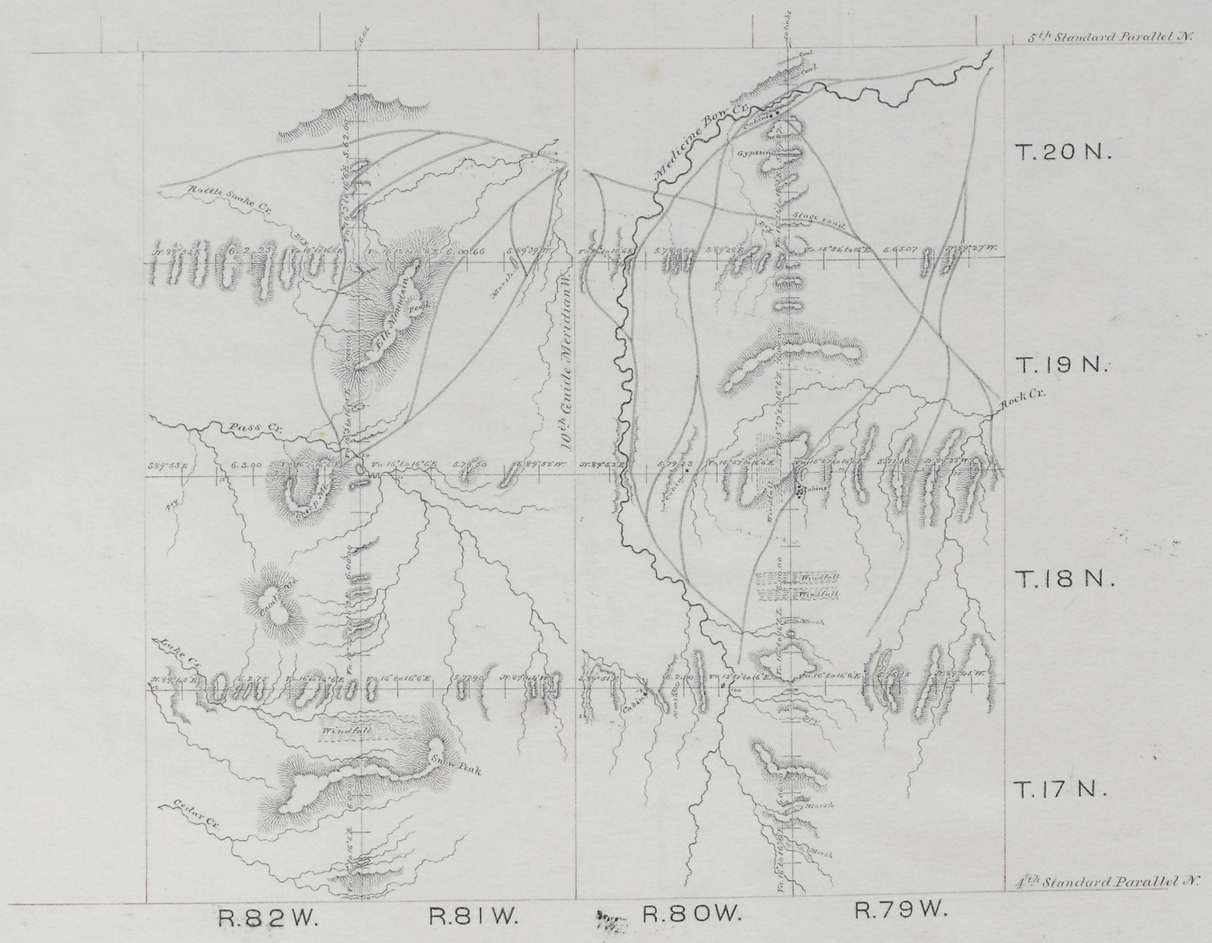

Surveys designated.	By whom surveyed.	Date of contract.	Amount of surveys.	When surveyed.
Township lines	L. M. Lampton	Aug. 24. 1877	119 . 27 . 62	Sept & Oct. 1877.
Connections.	" " "	" " "	6 . 56	" " " "

I hereby certify, that the above diagram of the exterior lines of Townships 17, 18, 19, and 20 N. Ranges 79, 80, 81 and 82 West of the 6th Principal Meridian, in Wyoming Territory, is strictly conformable to the field notes of the survey thereof, on file in this office, which have been examined and approved.

Surveyor General's Office,
Cheyenne, Wyo. Nov. 24. 1877.

Edw. C. David
Surveyor General.

460

0017

Click Here for Field Notes

Indexes

4TH. STANDARD PARALLEL NORTH

RANGE 76 WEST

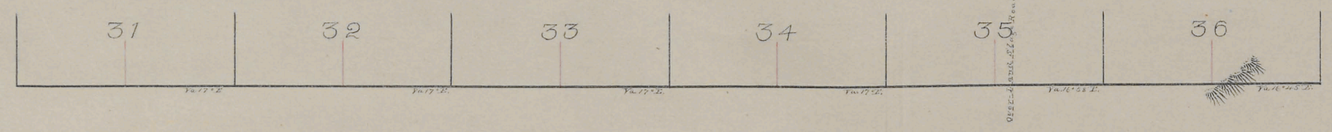

RANGE 77 WEST

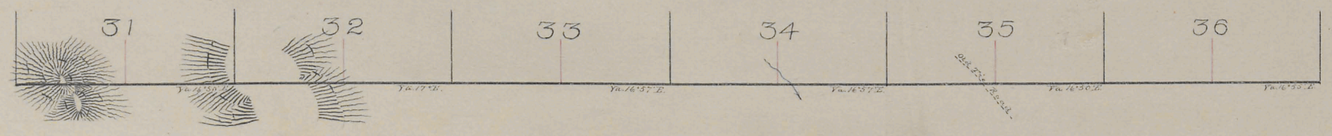

RANGE 78 WEST

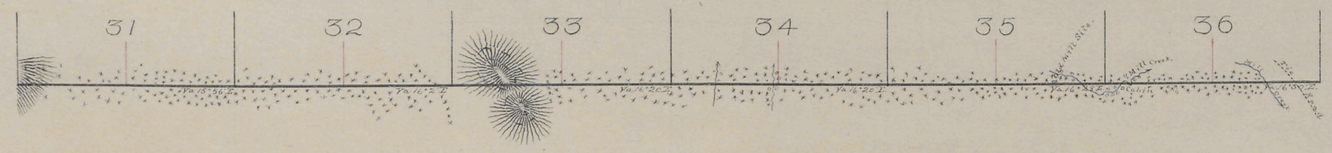

RANGE 79 WEST

RANGE 80 WEST

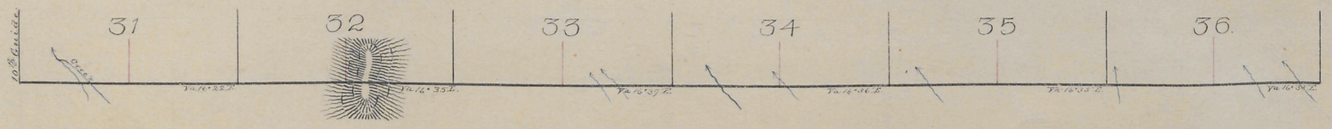

Surveys Designated	By Whom Surveyed	Date of Contract	Amount of Surveys	When Surveyed.
4th Standard Par'l.	Sam'l. H. Winsor & Nathan P. Cook	June 21st 1870.	30 Miles	Nov. 7th-18th 1870.

The above Map of the Fourth Standard Parallel North Ranges No. 76, 77, 78, 79 and 80 West of the 6th Principal Meridian, in Wyoming Territory, is strictly conformable to the field notes of the Survey thereof, on file in this Office, which have been examined and approved.

Surveyor General's Office
Cheyenne W. T.

Silas Reed
Sur Genl

Click Here for Field Notes

TENTH GUIDE MERIDIAN WEST

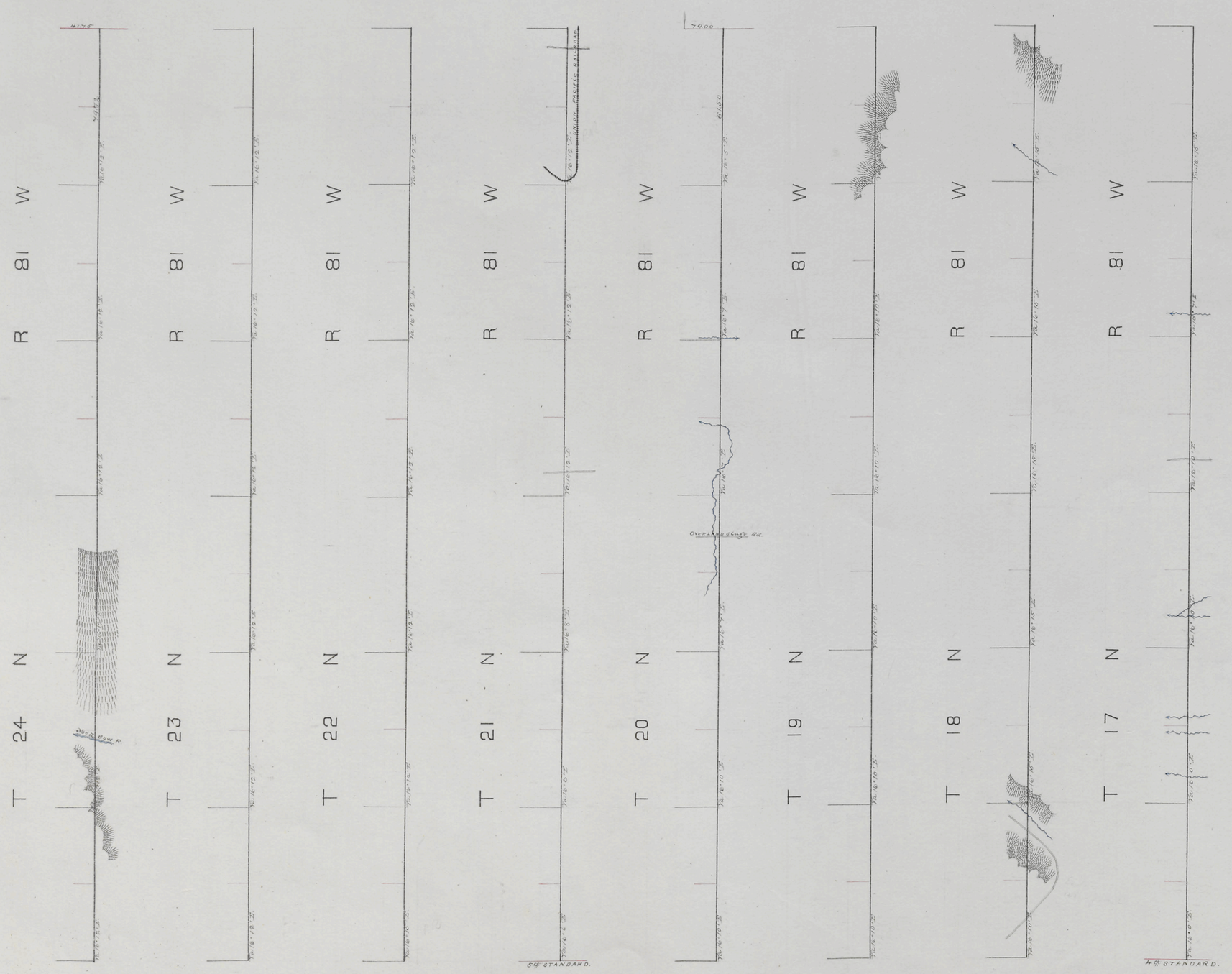

Surveys Designated	By Whom Surveyed	Date of Contract	Amt. of Surveys	When Surveyed
10th Guide Merid. West	John B. Thomas	July 1st 1871	47 . 61 . 22 2 . 75	Augt 7-26 1871.

I hereby certify that the above Diagram of the 10th Guide Meridian West of 6th Principal Meridian, between the 4th and 6th Standard Parallels North, in Wyoming Territory, is strictly conformable to the field Notes of the Survey thereof, on file in this Office, which have been examined and approved

Surveyor General's Office
Cheyenne Wyo. Dec. 27. 1871

Silas Reed
Sur. Genl.