Click Here for Field Notes

34

17

4737

Township No. 17 North, Range No. 81 West of the 6th Principal Meridian

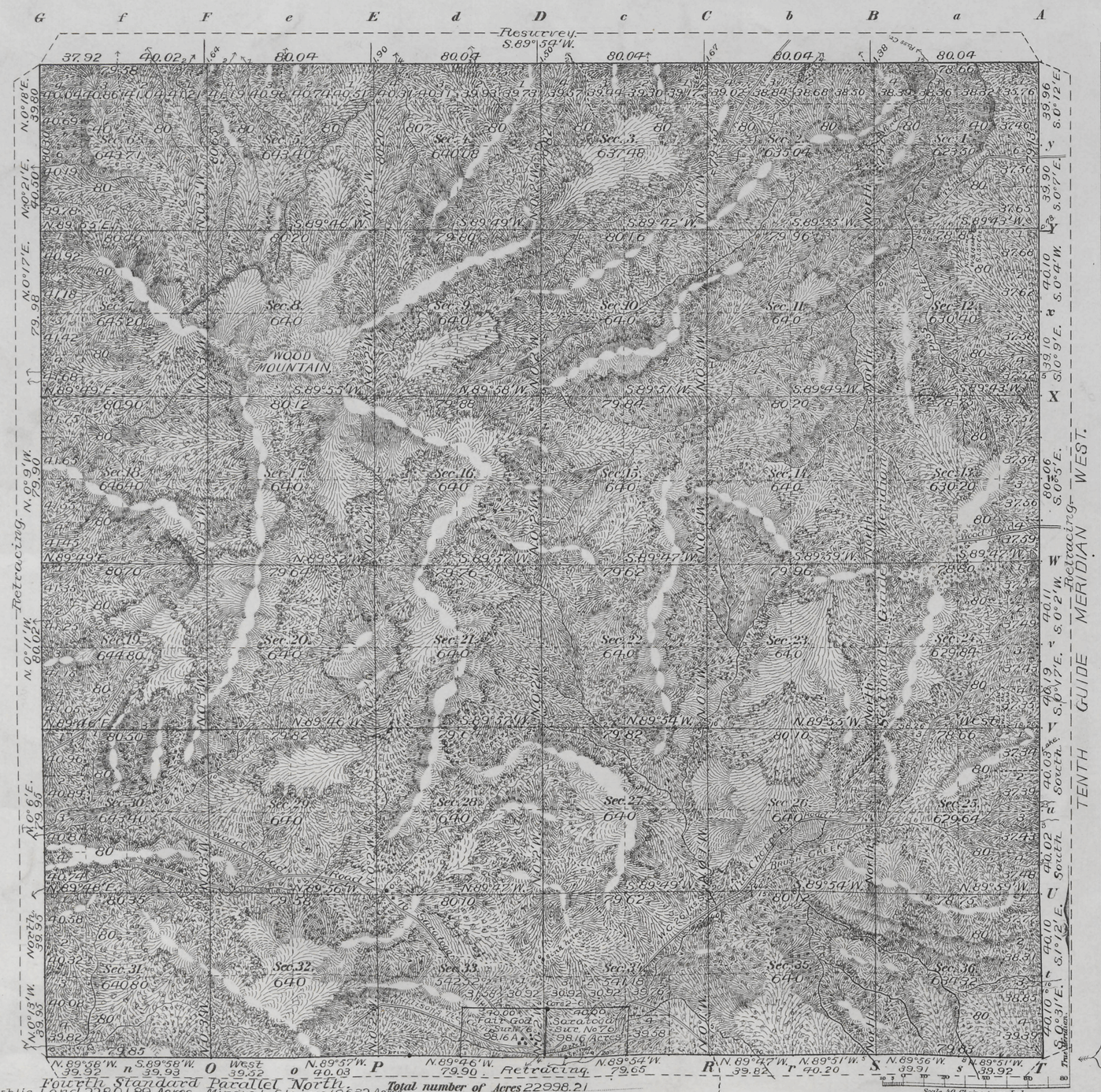

Meanders of								
Posts	Courses	Ch.s Lk.s	Posts	Courses	Ch.s Lk.s	Posts	Courses	Ch.s Lk.s

Latitude 41°23'N.
Longitude 106°20'W.
Mean Mag. Decl. 15°02'E.

Surveys Designated	By Whom Surveyed	Date of Contract		Amount of Surveys M.	Ch.s	Lk.s	When Surveyed
Retracing E. S. and W. Township lines	Gilcrest & McClellan	No. 271	June 8, 1898.	17	78	52	Sept. 1-6, 1898.
Subdivisions	" " "	"	" "	59	74	03	" 7-25, "
Connections	" " "	"	" "		8	82	" " "
Resurvey N. Township Line	" " "	"	" "	5	78	14	" 3, "
N. and W. Bdrs.	Lewis M. Lampton	95	Aug. 24, 1877.	11	77	90	" 27-29, 1877.
East Boundary	John B. Thomas	19	July 1, 1871.	6	00	00	Aug. 7-10, 1871.
South Boundary	Nathan P. Cook	6	Aug. 30, 1870	6	00	00	Nov. 21, 1870.

The above Map of Township No. 17 North of Range No. 81 West of the 6th Principal Meridian, Wyoming, is strictly conformable to the field notes of the survey thereof on file in this Office, which have been examined and approved.

Surveyor General's Office,
Cheyenne, Wyoming. November 11, 1899.

Alphonso P. Hansen
Sur.r Gen.l

Filed
MAR 24 1900
Comm. letter Mch. 21, 1900

I.B.M. Computer.
F.A.O. Topog. and Lettering.

THE NORRIS PETERS CO., LITHO., WASHINGTON, D. C.

2811

17 - 81

TOWNSHIP 17 NORTH, RANGE 81 WEST OF THE SIXTH PRINCIPAL MERIDIAN, WYOMING.

INDEX TO CORNER REMONUMENTATION WITHOUT SURVEY

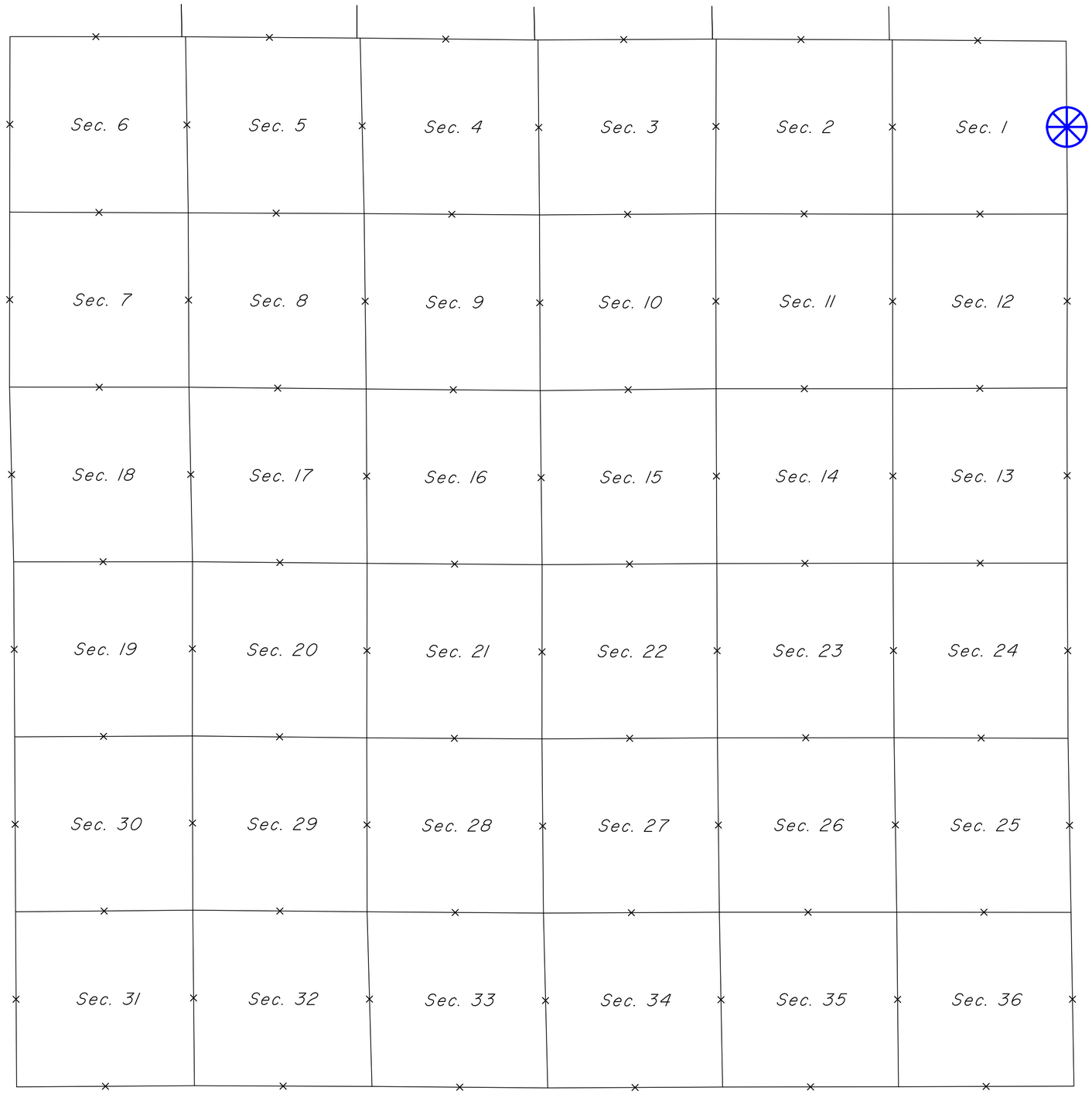

FOURTH STANDARD PARALLEL NORTH

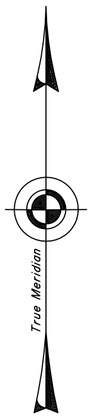

NOT TO SCALE

LEGEND

Remonumented Corner as Indicated

34

Accession no. 4730

11

TOWNSHIP EXTERIORS

Scale : 1 inch to 160 chains

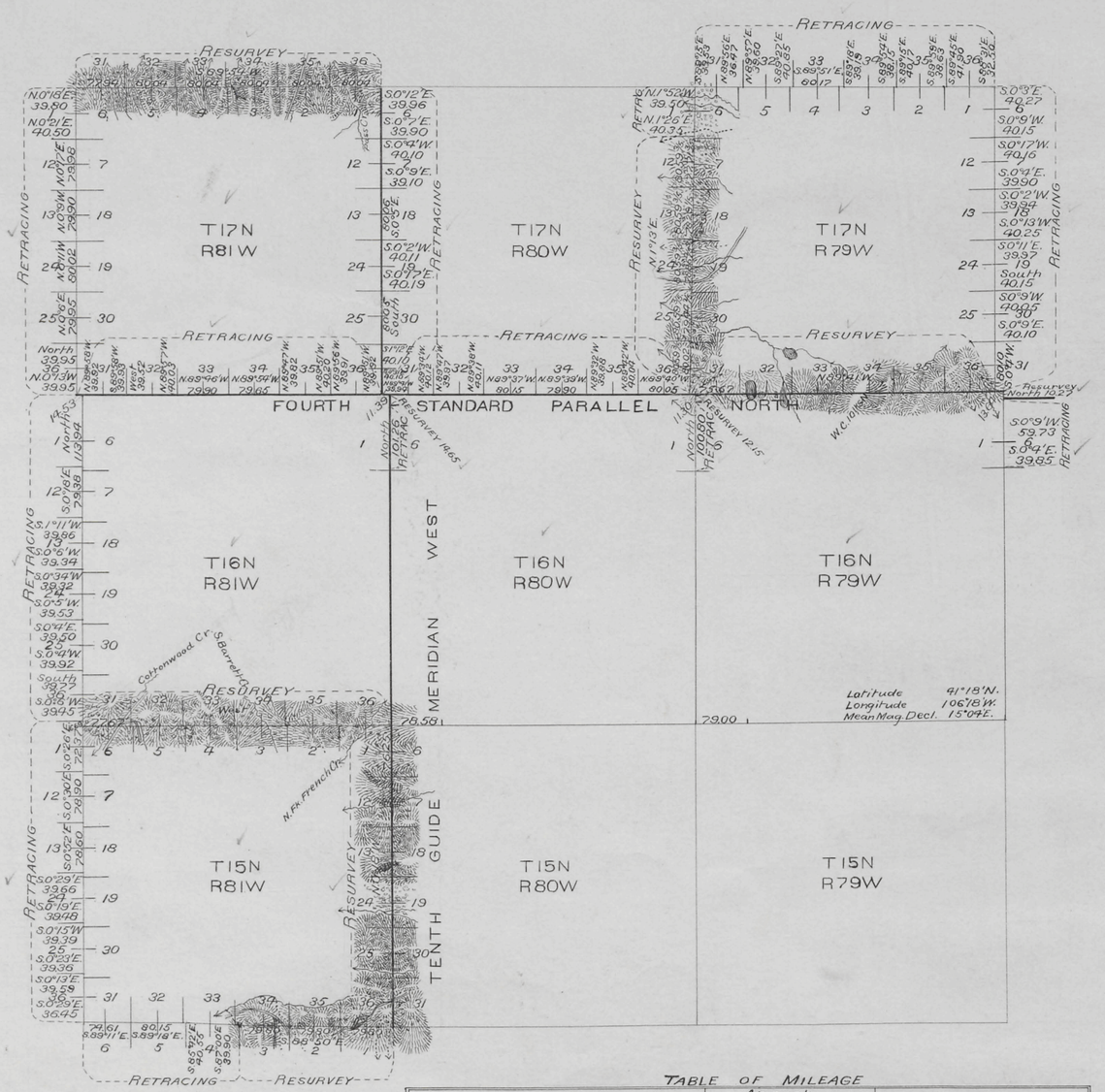

This Plat
showing
The Resurvey of the Fourth Standard Parallel North through R.79W., and the Retracing through Rgs.80 and 81W.;
The Resurvey of the 10th Guide Meridian West through T.15N., and a part of T.16N., and the Retracing through T.17N., and a part of T.16N.;
The Resurvey of a part of the West boundary and the Retracing of the East, North and a part of the West Boundary of T.17N., R.79W.;
The Resurvey of a part of the South boundary and the Retracing of the West, and a part of the South boundary of T.15N., R.81W.;
The Resurvey of a part of the East and West boundaries, and the Retracing of a part of the East and West boundaries of T.16N., R.79W.;
The Resurvey of the South boundary and the Retracing of the West boundary of T.16N., R.81W.; and the Resurvey of the North boundary and the Retracing of the West boundary of T.17N., R.81W. of the 6th Principal Meridian, Wyoming, is strictly conformable to the Field notes of the survey thereof by Gilcrest and McClellan, U.S. Deputy Surveyors, under their Contract No. 271, dated June 8, 1898, which have been examined, approved and filed in this office.

U.S. Surveyor General's Office,
Cheyenne, Wyoming,
November 11, 1899.

A. J. Jones, P. Harman
U.S. Surv. Gen'l

TABLE OF MILEAGE

Lines Designated.	Amount. Mls.	Chs.	Lks.	When Surveyed.
Standard Lines Resurveyed	12	6	52	Sept. 11-14, 1898.
" Connections "		11	39	" 18, " .
" Lines Retraced.	19	19	94	Aug. 12-Sept. 18, " .
Township Lines Resurveyed	20	20	61	" 19- " 30, " .
" Connections "		31	63	" 19- " 30, " .
" Lines Retraced	36	37	52	" 12- Oct. 2, " .

Filed
MAR 24 1900
Comm. Little Mch. 21-1900

F.H.A.

2805

I.B.M. Let and Topog.
F.H.A. Lettering.

Click Here for Field Notes

EXTERIOR LINES.

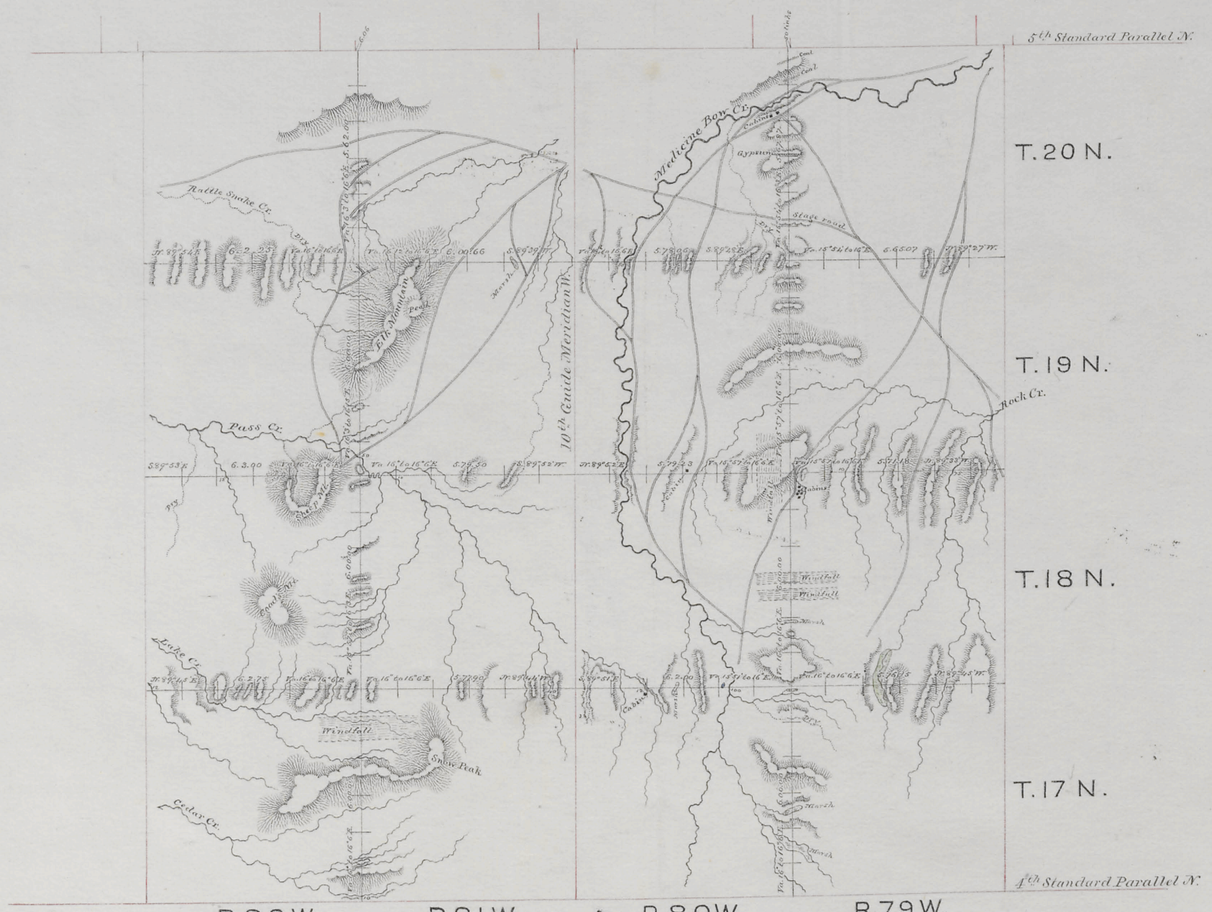

Surveys designated.	By whom surveyed.	Date of contract.	Amount of surveys.	When surveyed.
Township lines	L. M. Lampton	Aug. 24. 1877	119 . 27 . 62	Sept & Oct. 1877.
Connections.	" " "	" " "	6 . 56	" " "

I hereby certify, that the above diagrum of the exterior lines of Townships 17, 18, 19, and 20 N. Ranges 79, 80, 81 and 82 West of the 6th Principal Meridian, in Wyoming Territory, is strictly conformable to the field notes of the survey thereof, on file in this office, which have been examined and approved.

Surveyor General's Office,
Cheyenne, Wyo. Nov. 24. 1877.

Edw. C. David
Surveyor General.

0009 Click Here for Field Notes

Indexed KB

TENTH GUIDE MERIDIAN WEST

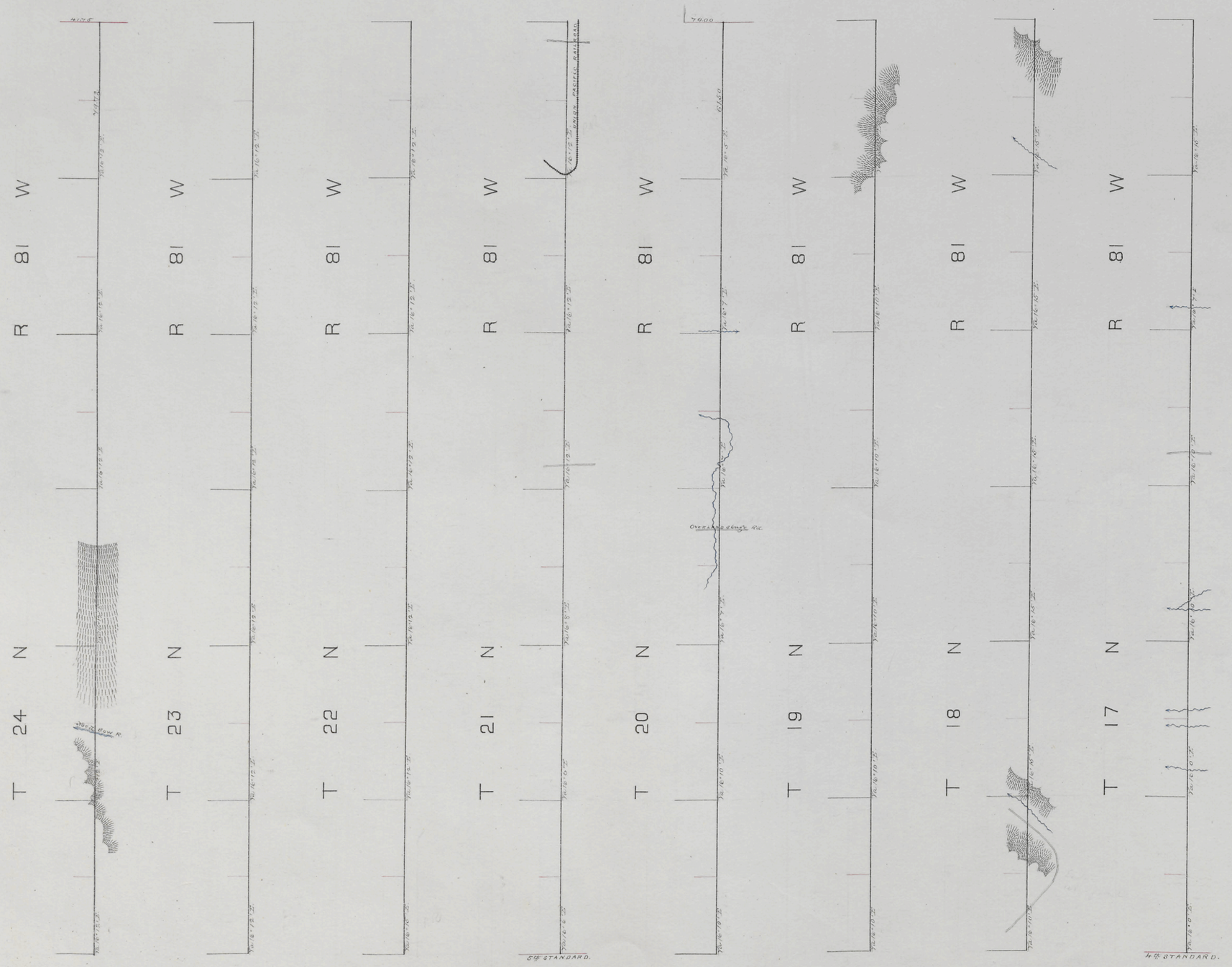

Surveys Designated	By Whom Surveyed	Date of Contract	Amt. of Surveys	When Surveyed
10th Guide Merid. West	John B. Thomas	July 1st 1871	47 . 61 . 22	Aug't 7-26 1871.
			2 . 75	

I hereby certify that the above Diagram of the 10th Guide Meridian West of 6th Principal Meridian, between the 4th and 6th Standard Parallels North, in Wyoming Territory, is strictly conformable to the field Notes of the Survey thereof, on file in this Office, which have been examined and approved

Surveyor General's Office
Cheyenne Wyo. Dec. 27. 1871

Silas Reed
Sur'r Genl.

0013 Click Here for Field Notes Retracement Notes, All or Part

Indexed

FOURTH STANDARD PARALLEL NORTH

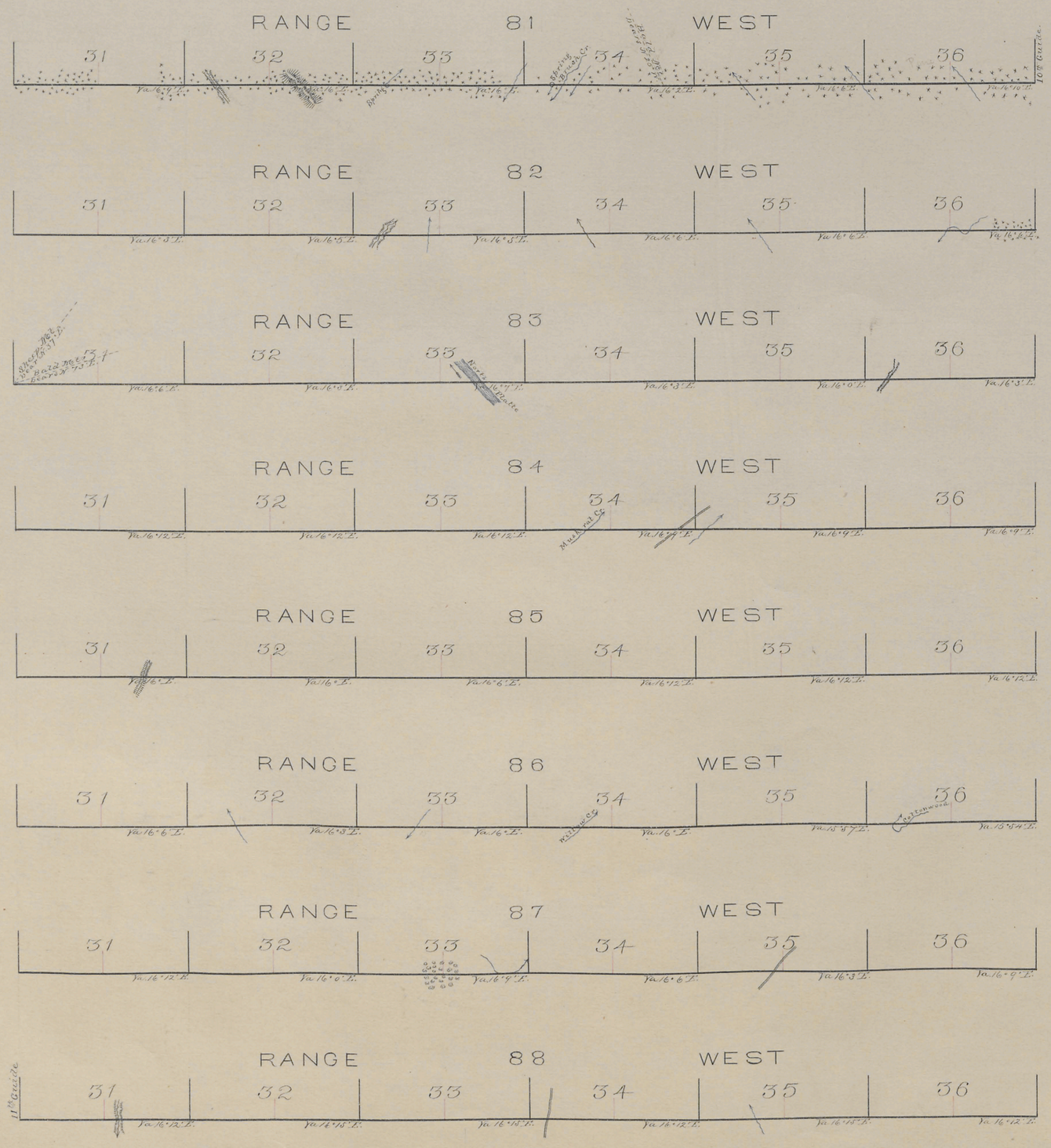

Surveys Designated	By Whom Surveyed	Date of Contract	Amt of Surveys	When Surveyed
4th Standard Par.l	Nathan P. Cook	August 30th 1870	46 Miles	Nov. 21st–29th 1870

I hereby certify that the above Map of the 4th Standard Parallel North of the Colorado Base Line, between Ranges 80 and 89 West of the 6th Principal Meridian, in Wyoming Territory, is strictly conformable to the field notes of the Survey thereof, on file in this Office, which have been examined and approved.

Surveyor General's Office
Cheyenne W. T. Feby. 18th 1871 } Silas Reed Sur. Gen.l

Township 17 North, Range 81 West, Sixth Principal Meridian, Wyoming

Click on the survey number to view the plat(s).

Mineral Survey No.	Section																																	
	1	2	3	4	5	6	7	8	9	10	11	12	13	14	15	16	17	18	19	20	21	22	23	24	25	26	27	28	29	30	31	32	33	34	35	36
76																																	**X**	**X**		