

## T. 56 1/2 N., R. 67 W., Sixth Principal Meridian, Wyoming, Field Note Links

Plat Accession Number(s)	Year(s) of Survey	Township Subdivision Plats
4937	1917	<a href="https://www.wy.blm.gov/cadastral/countyplats/crook/fieldnotes/t56.5nr67w_gp038fn.pdf">https://www.wy.blm.gov/cadastral/countyplats/crook/fieldnotes/t56.5nr67w_gp038fn.pdf</a>
4937	1917	<a href="https://www.wy.blm.gov/cadastral/countyplats/crook/fieldnotes/t56.5nr67w_gp038fn_wbnd.pdf">https://www.wy.blm.gov/cadastral/countyplats/crook/fieldnotes/t56.5nr67w_gp038fn_wbnd.pdf</a>

Survey accepted Oct. 28, 1918 - G.L.O.

### Township N° 56½ North, Range N° 67 West of the Sixth Principal Meridian, Wyoming

G f F e E d D c C b B a A

g

H

h

I

i

K

k

L

l

M

m

N

INDEX TO SEGREGATED TRACTS										
Resurvey		Original Survey								
Tract N°	T.	R.	T.	R.	Sec.	Subdivisions	Entry		Status in Land Office	Entryman
							Kind	Number		
37	57	66	57	67	36	A11	S.S.		Approved	Wyoming
39	57	67	57	67	34	N² SE 4	S.S.	21	Patented	Wyoming
						35				

All tract segregations shown hereon represent the position and form of said tracts under the original description as referred to the original survey; located as such on the ground according to the best available evidence of their true position.

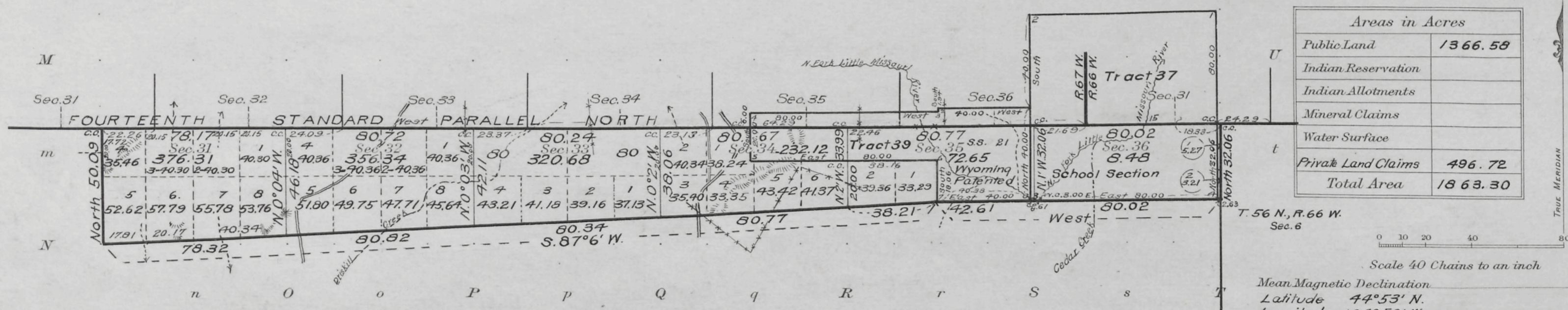

Areas in Acres	
Public Land	1366.58
Indian Reservation	
Indian Allotments	
Mineral Claims	
Water Surface	
Private Land Claims	496.72
<b>Total Area</b>	<b>1863.30</b>

Surveys Designated	By Whom Surveyed	Group No.	Date	Amount of Surveys			When Surveyed	
				Mls.	chs.	lks.	Begun	Completed
Subdivisions	Davis and King	38	March 1, 1916	2	32	40	June 7, 1917	June 7, 1917
Connections	" " "	"	" " "	2	16	16	May 29, 1917	June 7, 1917
West Boundary	" " "	"	" " "	50	09		May 29, 1917	May 29, 1917
South Boundary	" " "	"	" " "	6	01	09	May 10, 1917	June 7, 1917
East Boundary	Richards and King	37	March 1, 1916		32	06	Sept. 19, 1916	Sept. 19, 1916
14th Stand. Parallel N.	Chase and Wolff	21	Sept. 24, 1913	6	00	59	June 23, 1914	July 1, 1914

The above map of Township No. 56½ North, Range No. 67 West of the Sixth Principal Meridian, Wyoming is strictly conformable to the field notes of the survey thereof on file in this office, which have been examined and approved

U. S. Surveyor General's Office.  
 Cheyenne Wyoming March 15, 1918

*Charles L. Becker*  
 Surveyor General.

*Triplicate copy sent to Land Office Dec - 31, 1918*