2113

Click Here for Field Notes

(4-675 a)

Click Here for Exterior Notes

Resurvey Township No. 56 North, Range No. 63 West of the Sixth Principal Meridian, Wyoming

Survey Accepted July 20, 1917
G.L.O.

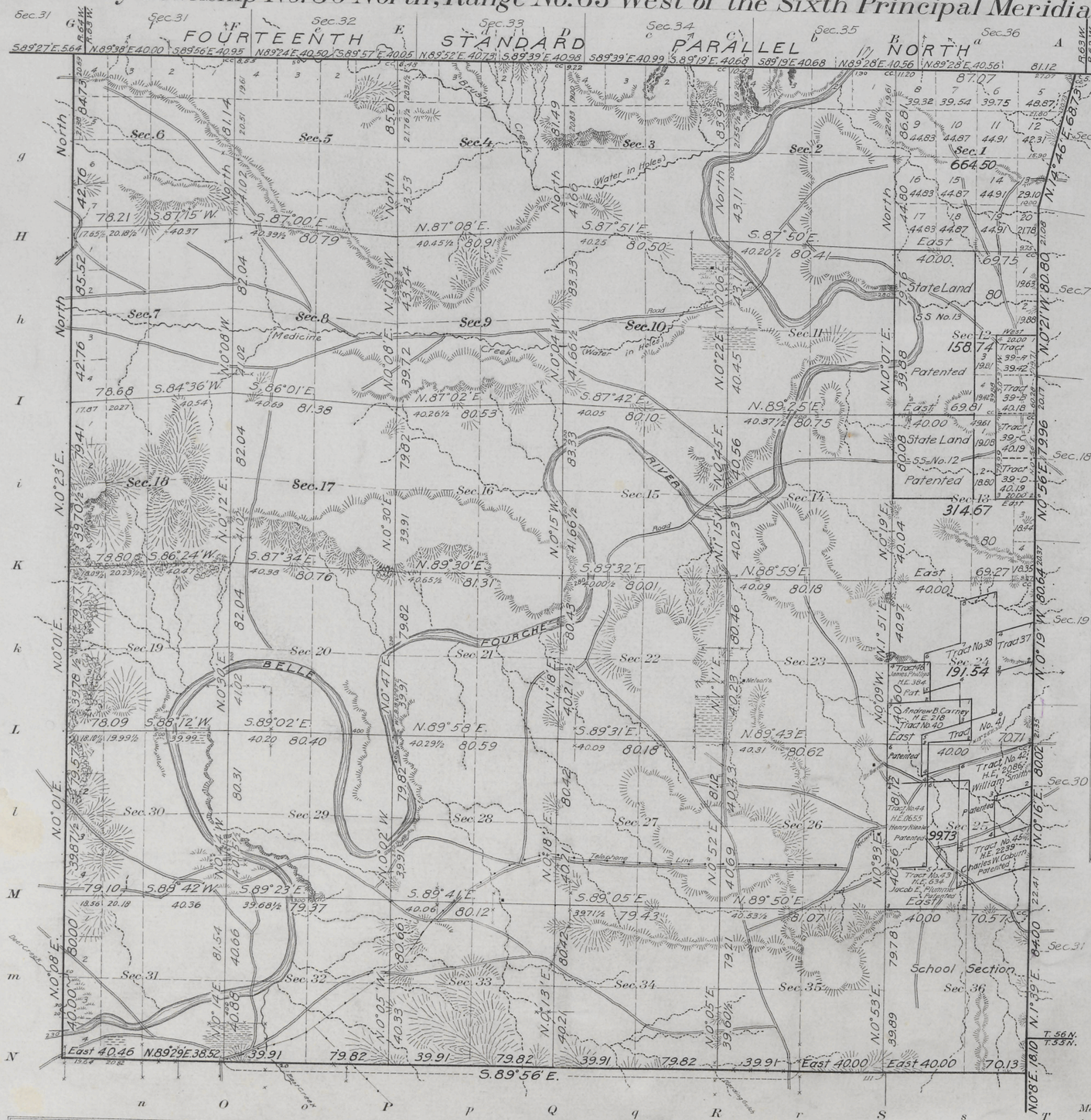

The resurvey represented by this plat was made for the purpose of restoring all lost or obliterated corners and relocating and marking out upon the ground the Exterior and Subdivision Lines, in accordance with the original survey approved July 28, 1883.

Titles and areas based upon the original approved plat remain undisturbed for position and description in every section excepting Sections 1, 12, 13, 24 and 25 in the resurvey of which the plan of dependent restoration survey has not been followed.

See Supplemental Plat No. 1

X

INDEX TO SEGREGATED TRACTS IN T.56N., R.63W.						
Re-Survey	Original Survey					
Tract Number	Entry Kind	Entry Number	Entryman	Subdivisions	Sec.	Status in Land Office
37	H E	04794	Cynthia A. Plummer	NE¼ SE¼	24	Intact
38	H E	05291	Annie Finnegan	SW¼ NE¼, NE¼ SW¼	24	
				W½ SE¼	24	Intact
39	H E	08409	Richard Murdock	SE¼ SE¼	12	
				E½ NE¼, NE¼ SE¼	13	Intact
40	H E	218	Andrew B. Carney	S½ SW¼	24	
				NW¼ NW¼	25	Patented
41	H E	04951	Annie Finnegan	SE¼ SE¼	24	
				N½ NE¼, NE¼ NW¼	25	Intact
42	H E	2086	William Smith	S½ NE¼, NW¼ SE¼	25	Patented
43	H E	634	Jacob E. Plummer	SE¼ NW¼, SW¼ SW¼, E½ SW¼	25	Patented
44	H E	0655	Henry Rienks	SW¼ NW¼, NW¼ SW¼	25	Patented
45	H E	2239	Charles W. Coburn	S½ SE¼	25	Patented
46	H E	384	James Phillips	NW¼ SW¼	24	Patented

Areas in Acres	
Public Land	
Indian Reservation	
Indian Allotments	
Mineral Claims	
Water Surface	
Total Area	

Scale 40 Chains to an inch

Mean Magnetic Declination
Longitude 104° 22' W.
Latitude 44° 48' N.

Surveys Designated	By Whom Surveyed	Group No.	Group Date	Amount of Surveys Mls.	chs.	lks.	When Surveyed Begun	Completed
RESURVEY Subdivisions	William H. Richards	24	April 21, 1916					
	Fidgeon and Richards	24	Aug. 29, 1913, Aug. 31, 1914	59	78	11	August 19, 1914	September 19, 1916
Segregated Tracts	" " William H. Richards	"	" " April 21, 1916	15	68	37	November 30, 1914	September 21, 1916
Connections	" " Fidgeon and Richards	"	" " Aug. 29, 1913, Aug. 31, 1914	2	65	13	August 20, 1914	September 19, 1916
RESURVEY West Township Line	" " " "	"	August 29, 1913	6	08	80	July 15, 1914	July 13, 1914
RESURVEY East Township Line	Fidgeon and Richards	15	November 8, 1912	5	74	15	July 9, 1913	July 10, 1913
RESURVEY East Township Line	Voigt and Saxon	20	April 17, 1913		18	10	October 7, 1913	October 7, 1913
RESURVEY South Township Line	Utterback and Kelley	19	April 12, 1913	5	68	48	June 15, 1914	September 24, 1914
RESURVEY 14 Standard Parallel N.	Fidgeon and Richards	15	November 8, 1912	6	07	63	June 23, 1913	June 23, 1913

A.M.T.

The above map of Resurvey Township No. 56 North, Range No. 63 West of the Sixth Principal Meridian, Wyoming is strictly conformable to the field notes of the resurvey thereof on file in this office, which have been examined and approved.

U. S. Surveyor General's Office.
Cheyenne, Wyoming, December 15, 1916

Charles L. Decker
Surveyor General.

1553-A

56 - 63

Trans to Sundance
Dec 4, 1917

1553-B

Accession No. 2114

Survey Accepted July 20, 1917
G.L.O.

Supplemental Plat No. 1

Portion Resurvey Township No. 56 North, Range No. 63 West of the Sixth Principal Meridian, Wyoming

Sections 24 and 25

Conflicts

Area of conflict of Tract 46 with Tract 38-B	3.74 Acres
" " Tract 46, exclusive of its conflict with Tract 38-B	37.52 "
" " Tract 38-B, exclusive of its conflict with Tract 46	31.79 "
" " conflict of Tract 40 with Tract 38-D	5.73 "
" " Tract 40, exclusive of its conflict with Tract 38-D	117.14 "
" " Tract 38-D, exclusive of its conflict with Tract 40	29.90 "
" " Tract 38, exclusive of its conflicts with Tracts 40 and 46	132.68
" " conflict of Tract 40 with Tract 41-B	14.80 "
" " " " " " Tract 41-C	4.61 "
" " Tract 40, exclusive of its conflict with Tracts 41-B, 41-C	103.46 "
" " Tract 41-B, exclusive of its conflict with Tract 40	20.75 "
" " Tract 41-C, exclusive of its conflict with Tract 40	30.89 "
" " Tract 40, " " " " " Tracts 38 & 41	97.73 "
" " conflict of Tract 43 with Tract 42	15.66 "
" " Tract 43, exclusive of its conflict with Tract 42	151.06 "
" " Tract 42, exclusive of its conflict with Tract 43	90.93 "
" " conflict of Tract 43 with Tract 45	9.63 "
" " Tract 43, exclusive of its conflict with Tract 45	157.09 "
" " Tract 43, exclusive of its conflicts with Tracts 42 and 45	141.43 "
" " Tract 45, exclusive of its conflict with Tract 43	61.57 "

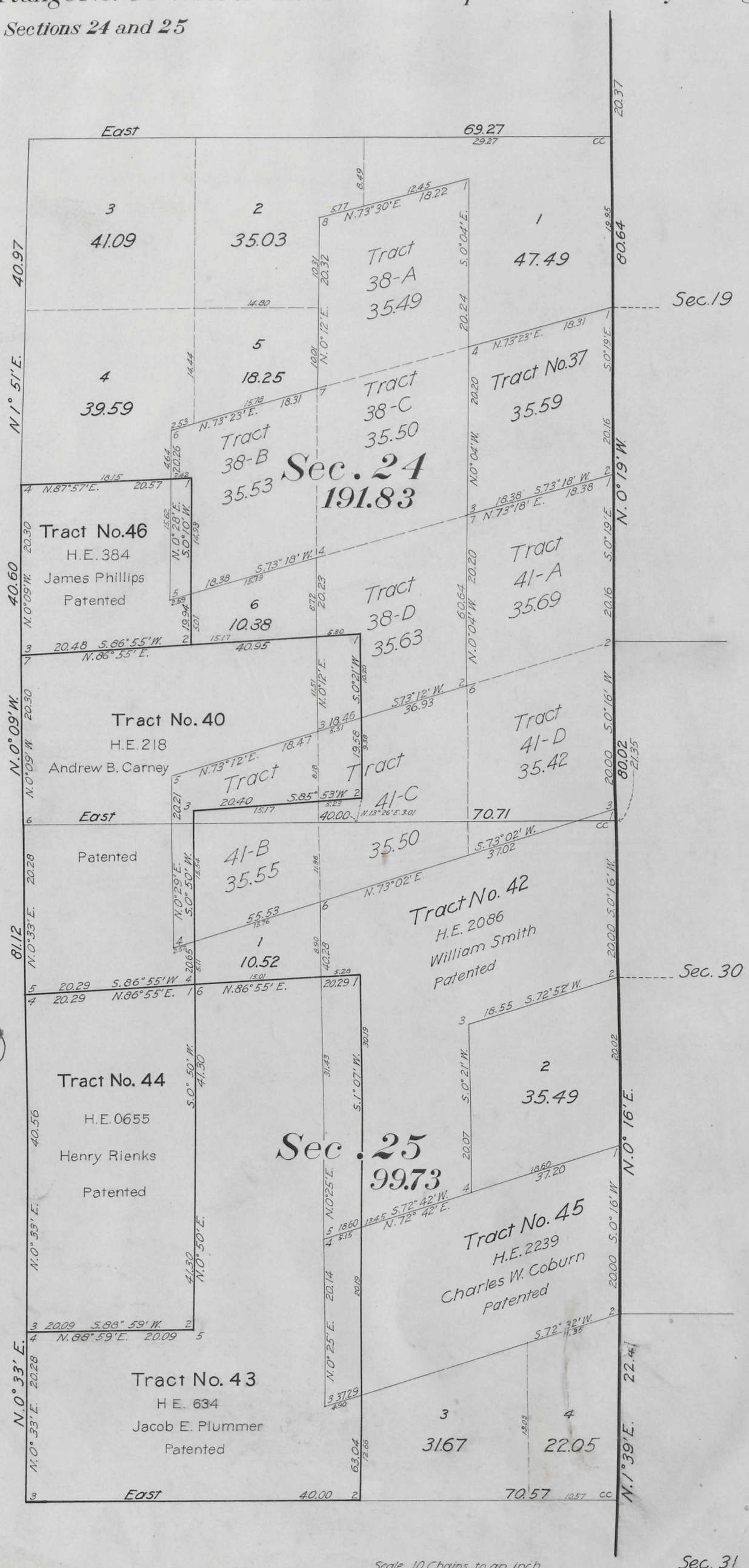

This Supplemental Plat of Portion Resurvey Township No. 56 North, Range No. 63 West of the Sixth Principal Meridian, Wyoming, is strictly conformable to the field notes of the resurvey thereof on file in this office, which have been examined and approved

U.S. Surveyor General's Office,
Cheyenne, Wyoming,
December 15, 1916

Charles L. Decker
Surveyor General

Frank L. Andrews
Dec. 4, 1917

56 - 63

(21)

Click Here for Field Notes

33

2112

TOWNSHIP No. 56 NORTH, RANGE No. 63 WEST of the 6th Principal MERIDIAN.

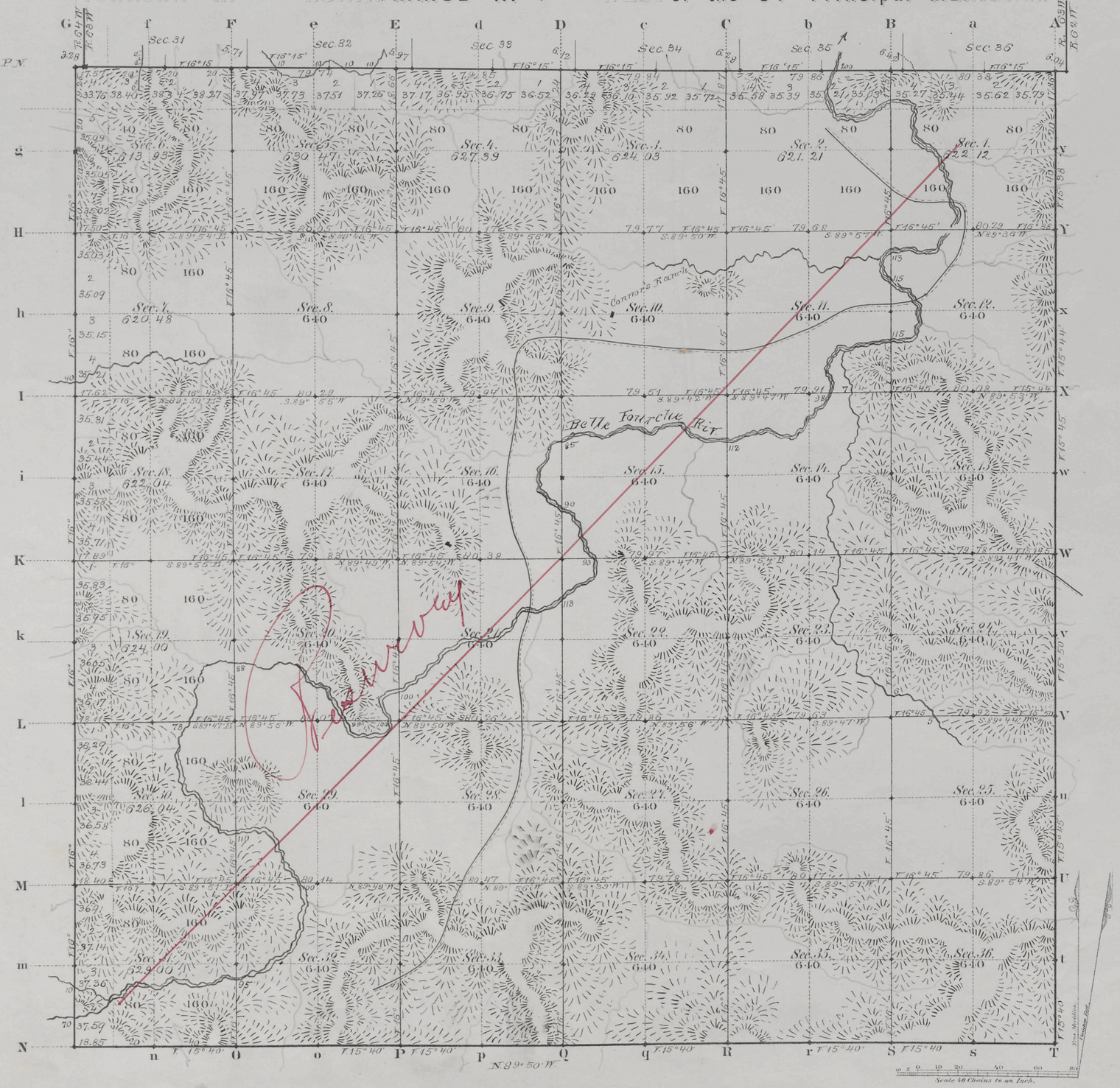

Total number of Acres. 22860.71

Surveys Designated	By Whom Surveyed	Date of Contract	Amount of Surveys Mls	Chs	Lks	When Surveyed	Magnetic Declination
W. Township line	Ed. T. Stafile	April 22, 1882	5	79	25	May 18, 1882	16° East
Subdivisions	" " "	" " "	59	60	87	June 21-24, 1882	16° 45' " "
Connections	" " "	" " "		30	50	" " "	
S. & E. Tp. lines	N. J. Burnham	Octob. 20, 1881	11	76	71	Decbr. 3, 1881; May 6, 1882	
14th Stand. P.N.	" " "	" " "	5	77	24	May 5, 1882	

The above Map of Township No. 56 North Range No. 63 West of the Sixth Principal Meridian Wyoming Territory is strictly conformable to the field notes of the survey thereof on file in this Office, which have been examined and approved

Surveyor General's Office,
Cheyenne Wyoming
July 28th 1883

Edw. C. Davis
Sur. Genl.

1553

A. Gast & Co. St. Louis Mo.

56 - 63

(21)

Indexed

2188

Click Here for Field Notes

Retracement Notes, All or Part

50

EXTERIOR LINES.

Scale 3 miles to 1 inch. Magnetic Variation East.

M O N T A N A .

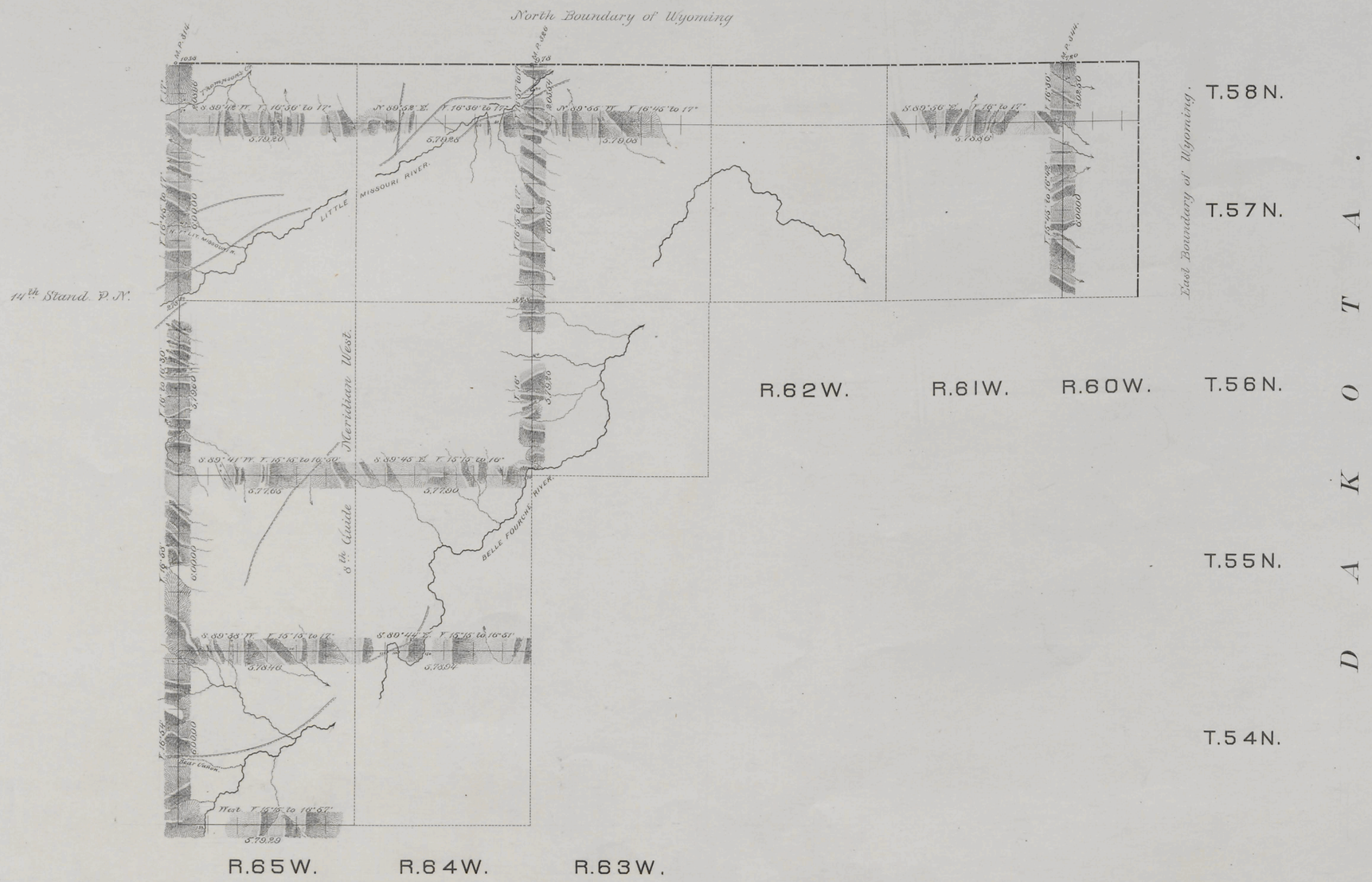

Surveys designated	By whom surveyed	Date of contract.	Amt. of surveys			When surveyed.
			mls.	chs.	lks.	
Exterior lines	Ed. T. Stahle	April 22, 1882	102	02	51	May 10 - 27, 1882.
Connections	- - -	- - - -		27	36	" " "

I hereby certify that the above diagram of the Exterior lines of T. 57 & 58 N. R. 60, 61, 63, 64 & 65 W. T. 56 N. R. 63, 64, 65 W. T. 54 & 55 N. R. 64 & 65 West of the 6th Principal Meridian, Wyoming Territory, is strictly conformable to the field notes of the survey thereof on file in this Office which have been examined and approved.

Surveyor General's Office,
Cheyenne, Wyo. July 28th, 1883

Edw. C. David
Surveyor General.

1586 A

(21)

Indexed

2186

Click Here for Field Notes

Retracement Notes, All or Part

31

EXTERIOR LINES.

Scale 3 miles to 1 inch. Magnetic Variation E.

M O N T A N A.

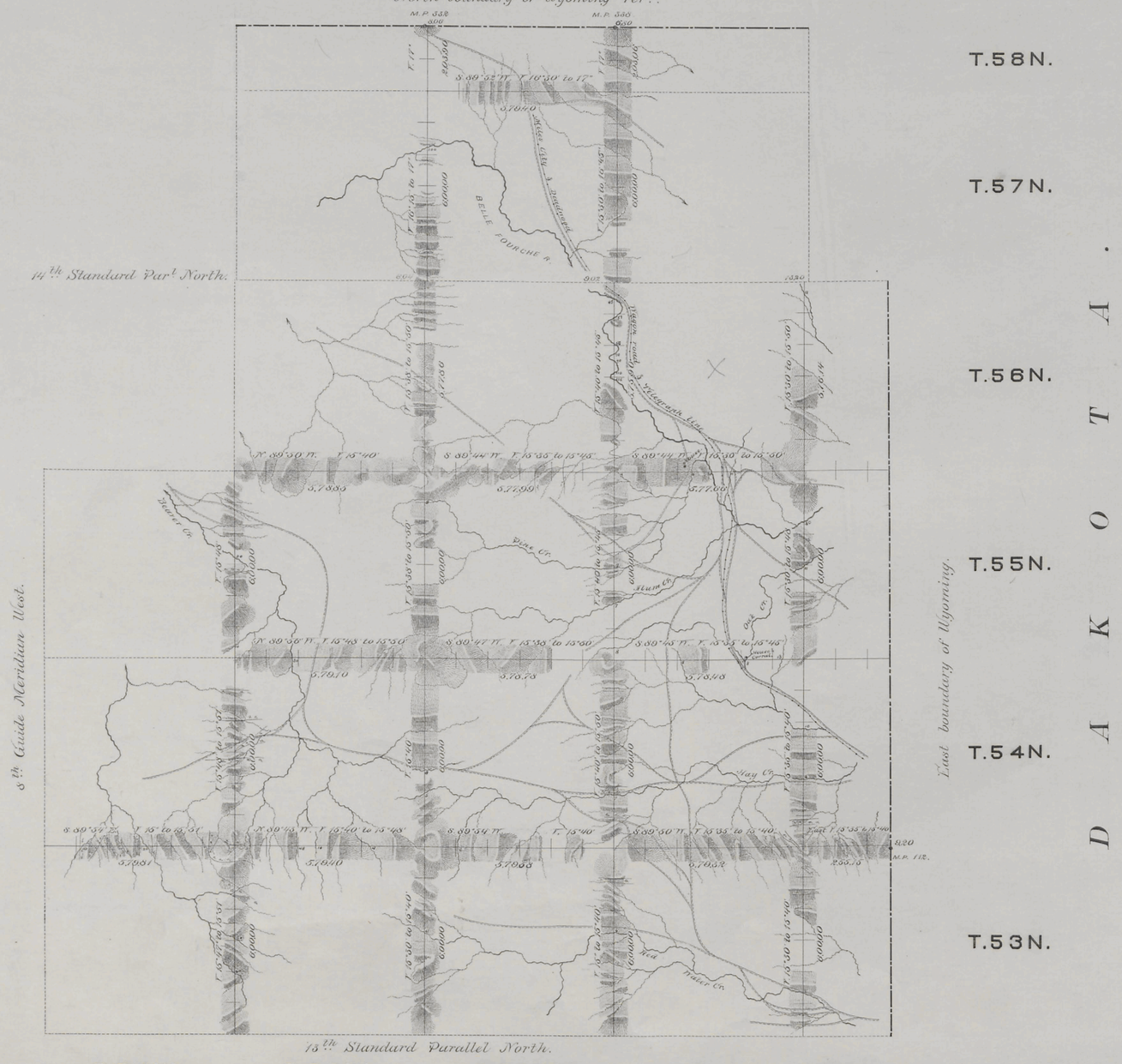

Surveys designated	By whom surveyed	Date of contract.	Amt. of surveys.			When surveyed.
			mls.	chs.	lks.	
Exterior lines	N. J. Burnham	Oct. 20, 1881.	174	40	38	Nov. 7-Dec. 3rd 1881 & May 5-12, 1882
Connections	" " "	" " "		52	32	" " "

I hereby certify that the above diagram of the exterior lines of Tps. 53, 54, (55 & 56) N. Rgs. 60, 61, 62 & 63 W; Tp. 53 & 54 N. R. 64 W. & Tps. 57 & 58 N. Rg. 62 West of the 6th Principal Meridian, Wyoming Territory, is strictly conformable to the field notes of the survey thereof on file in this Office which have been examined and approved.

Surveyor General's Office.
Cheyenne, Wyo. July 18th 1883.

Edw. C. David
Surveyor General.

1585 A