Acces. 6261

ORIGINAL

TOWNSHIP Nº 28 NORTH, RANGE Nº 98 WEST OF THE SIXTH PRINCIPAL MERIDIAN, WYOMING.

DEPENDENT RESURVEY SECTIONS 4 AND 5 WITH SEGREGATED MINERAL SURVEYS

IN 2 SHEETS - SHEET 2

SCALE: 10 CHAINS TO AN INCH

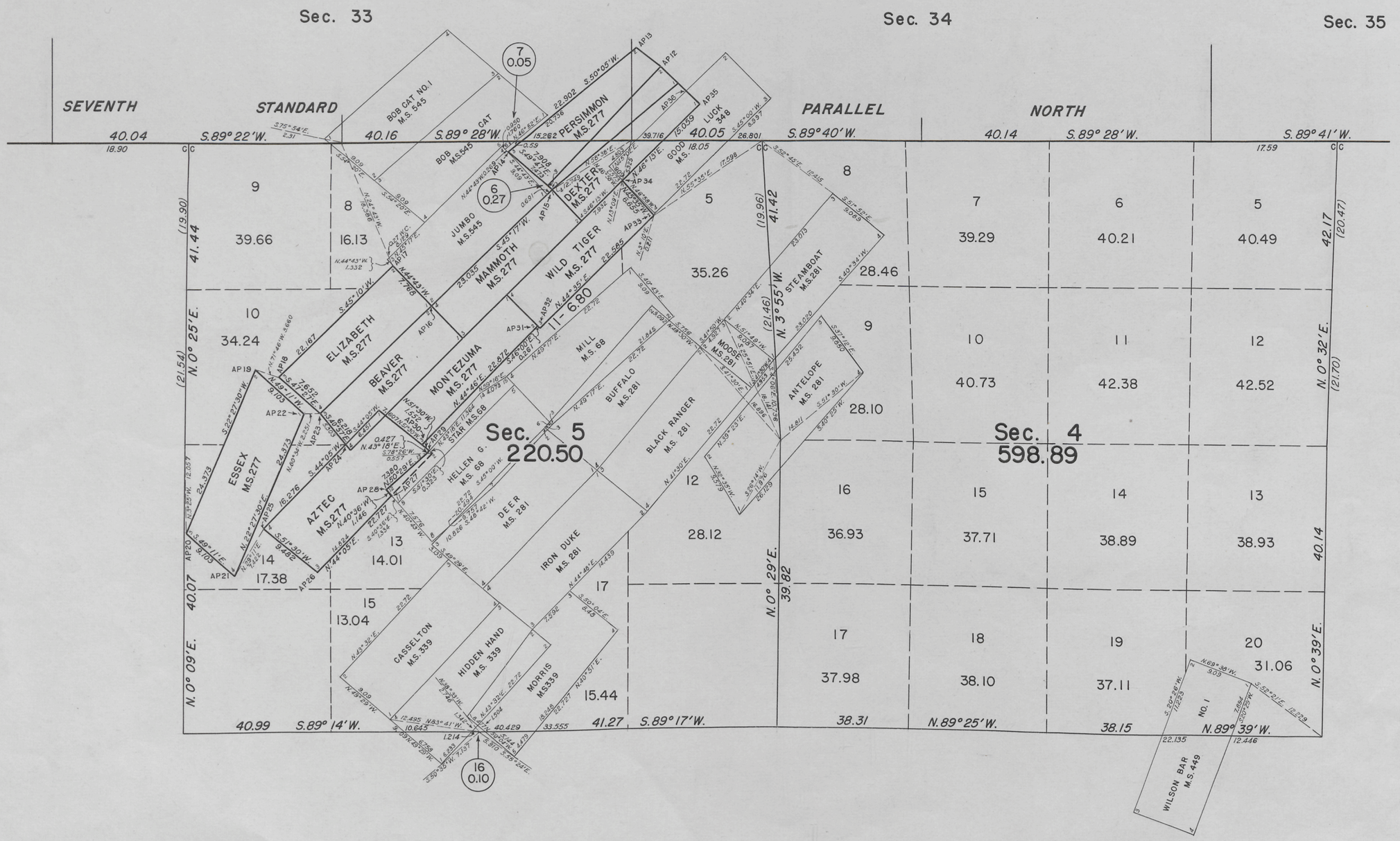

Office of Supervisor of Surveys

Denver, Colorado, Sept. 25, 1941.

The above plat of Sections 4 and 5, Township No. 28 North, Range No. 98 West of the Sixth Principal Meridian, Wyoming, is a part of the official plat of the re-survey of Sections 1 to 6, under Group No. 166, Wyoming, executed by Clyde W. Atherly, Cadastral Engineer, May 28 to July 12, 1939, and is prepared for the purpose of showing in detail a remonumented resurvey of the boundary of Mineral Survey No. 277, Dexter et al Lode Claims; the segregation of Mineral Surveys Nos. 68, 281, 339, 348, 449 and 545 from data contained in the official records; the fractional lots created by segregation of all mineral claims above referred to, and is hereby approved.

Supervisor of Surveys.

UNITED STATES
DEPARTMENT OF THE INTERIOR
GENERAL LAND OFFICE

Washington, D.C., Nov. 21, 1941.

The survey represented by this plat having been correctly executed in accordance with the requirements of law and the regulations of this office, is hereby accepted.

Assistant Commissioner.

H.M.B.

1456-C

Trans to Chey. Co
Mch 20, 1942

28 - 98

Click Here for Field Notes

Acces. 6260

ORIGINAL

TOWNSHIP Nº 28 NORTH, RANGE Nº 98 WEST OF THE SIXTH PRINCIPAL MERIDIAN, WYOMING.

DEPENDENT RESURVEY SECTIONS 1 TO 6 WITH SEGREGATED MINERAL SURVEYS

IN 2 SHEETS-SHEET 1

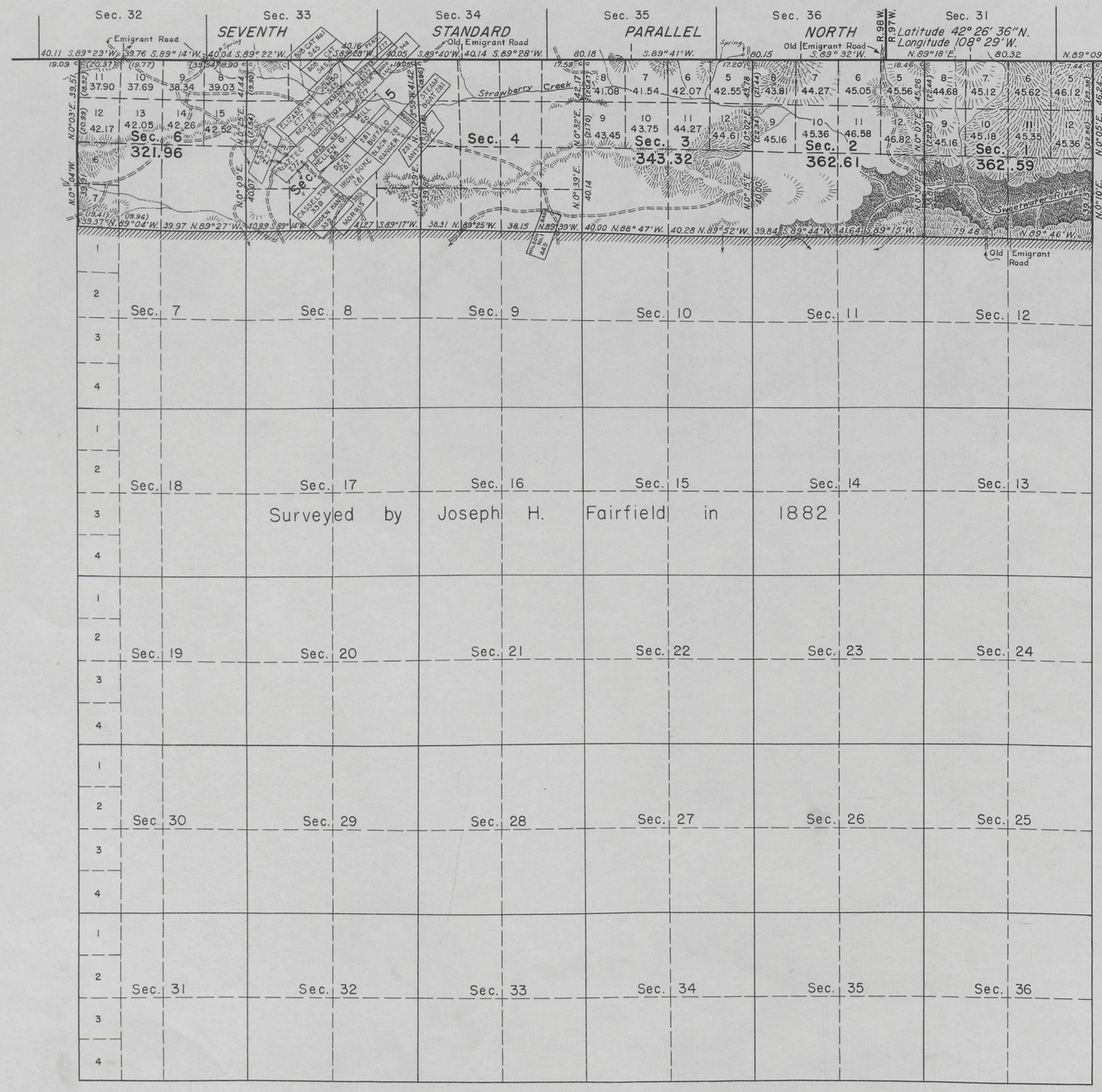

MINERAL CLAIMS			
Sur. No.	Name	Sur. No.	Name
277	Aztec	281	Antelope
	Beaver		Black Ranger
	Dexter		Buffalo
	Elizabeth		Deer
	Essex		Iron Duke
	Mammoth		Moose
	Montezuma		Steamboat
	Persimmon	68	Hellen G.
	Wild Tiger		Mill
545	Bob Cat		Star
	Bob Cat No. 1	339	Casselton
	Jumbo		Hidden Hand
			Morris
449	Wilson Bar No. 1	348	Good Luck

This plat of the resurvey of Sections 1 to 6, Township No. 28 North, Range No. 98 West delineates a retracement and reestablishment of the lines of the original survey as shown upon the plat approved May 10, 1883, in their true original position according to the best available evidence of the position of the original corners; all differences between the measurements shown on the original plat and those derived in the retracement have been distributed proportionally between accepted corners in accordance with surveying rules; reference will be made to the original plat for the showing of the areas not given hereon and more detailed descriptions of the various smaller subdivisions; the difference in area was so great in Sections 1, 2, 3 and 6 as to warrant a recalculation of the public land therein; this, together with the segregation of mineral claims, required that the lotting of public land in Sections 4 and 5 be shown on an enlarged scale. See Sheet 2.

Resurvey authorized by Commissioner's letter "E" dated December 1, 1938.

Scale: 40 Chains to an Inch.

Area Resurveyed, 3,930.50 Acres.

LINES DESIGNATED	BY WHOM SURVEYED	GROUP Nº	GROUP DATE	MILEAGE MLS.	MILEAGE CHS.	WHEN SURVEYED BEGUN	WHEN SURVEYED COMPLETED
Standard Parallel	Clyde W. Atherly	166	March 31, 1939	5	79.26	May 28, 1939	July 12, 1939
E. and W. Exteriors	"	"	"	2	4.79	"	"
Subdivisional	"	"	"	11	12.21	"	"
Segregated MS 277	"	"	"	3	51.02	"	"
Connecting	"	"	"	5	55.50	"	"

HMB

Office of Supervisor of Surveys

Denver, Colorado, Sept. 25, 1941.

The above plat of Township No. 28 North, Range No. 98 West of the Sixth Principal Meridian, Wyoming, is strictly conformable to the field notes of the resurvey which have been examined and approved.

Supervisor of Surveys.

UNITED STATES
DEPARTMENT OF THE INTERIOR
GENERAL LAND OFFICE

Washington, D.C., Nov. 21, 1941.

The survey represented by this plat having been correctly executed in accordance with the requirements of law and the regulations of this office, is hereby accepted.

Assistant Commissioner.

1456-B

Trans to Chey. R.O. Mch 20, 1942

28-98

Access. No. 6182

ORIGINAL

TOWNSHIP № 28 NORTH, RANGE № 98 WEST OF THE SIXTH PRINCIPAL MERIDIAN, WYOMING

SUPPLEMENTAL PLAT OF SECTION 7

SCALE: 1 INCH = 10 CHAINS

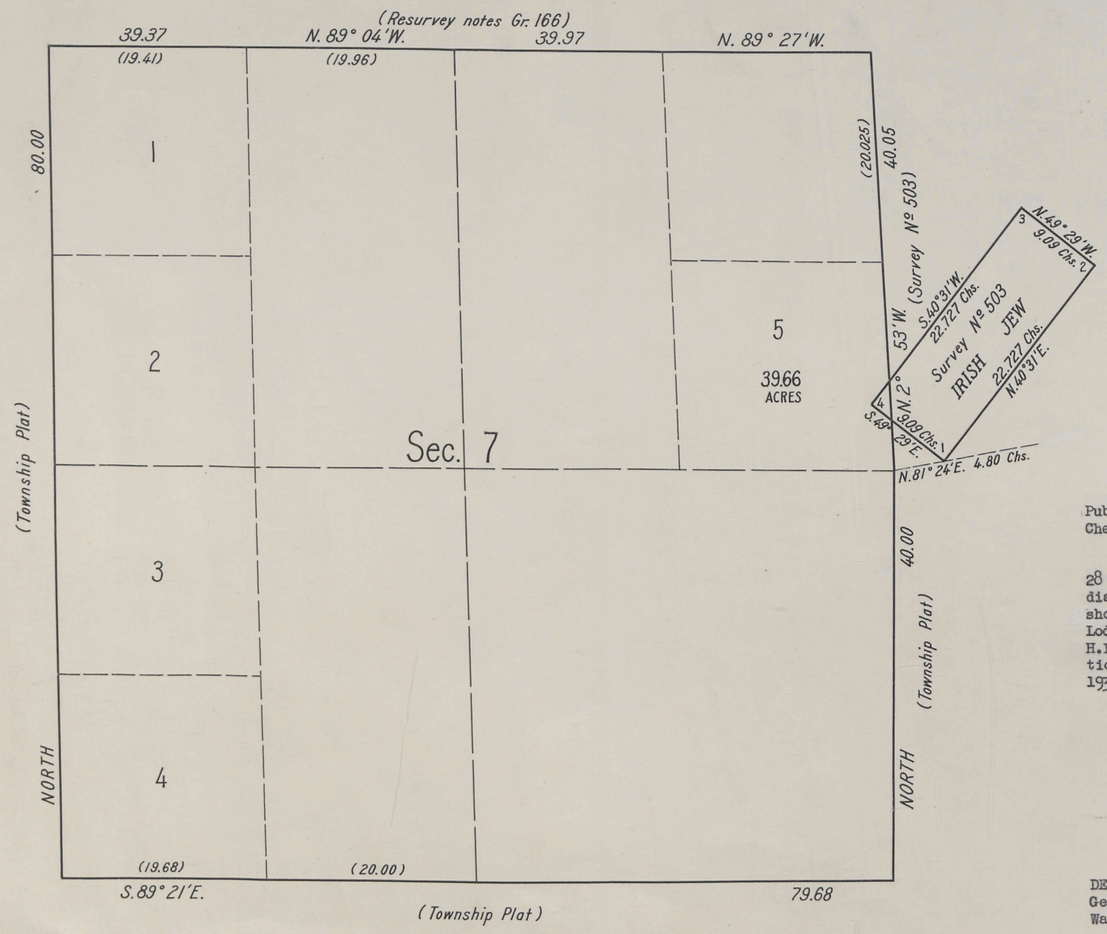

Public Survey Office
Cheyenne, Wyoming, December 14, 1939

This supplemental plat of Section 7, Township No. 28 North, Range No. 98 West, of the Sixth Principal Meridian, Wyoming, based upon the plat approved May 10, 1883, showing a segregation of Mineral Survey No.503, Irish Jew Lode, and fractional lot created thereby, to accommodate H.E. Evanston 018284, prepared in accordance with instructions in the Commissioner's letter "N" dated November 29, 1939, is hereby approved.-

Joel Q. Naret
Office Cadastral Engineer

UNITED STATES
DEPARTMENT OF THE INTERIOR
General Land Office
Washington, D. C., January 15, 1940.

The amended lottings represented by this supplemental plat having been correctly made in accordance with the regulations of this office; the plat is hereby accepted.

Joel David Wolfsohn
Acting Assistant Commissioner

1456-A

Trans to Chey. L.O.
Feb 7, 1940

28-98

Click Here for Field Notes

(20)

2006

13

TOWNSHIP No. 28 NORTH, RANGE No. 98 WEST of the 6TH Principal MERIDIAN.

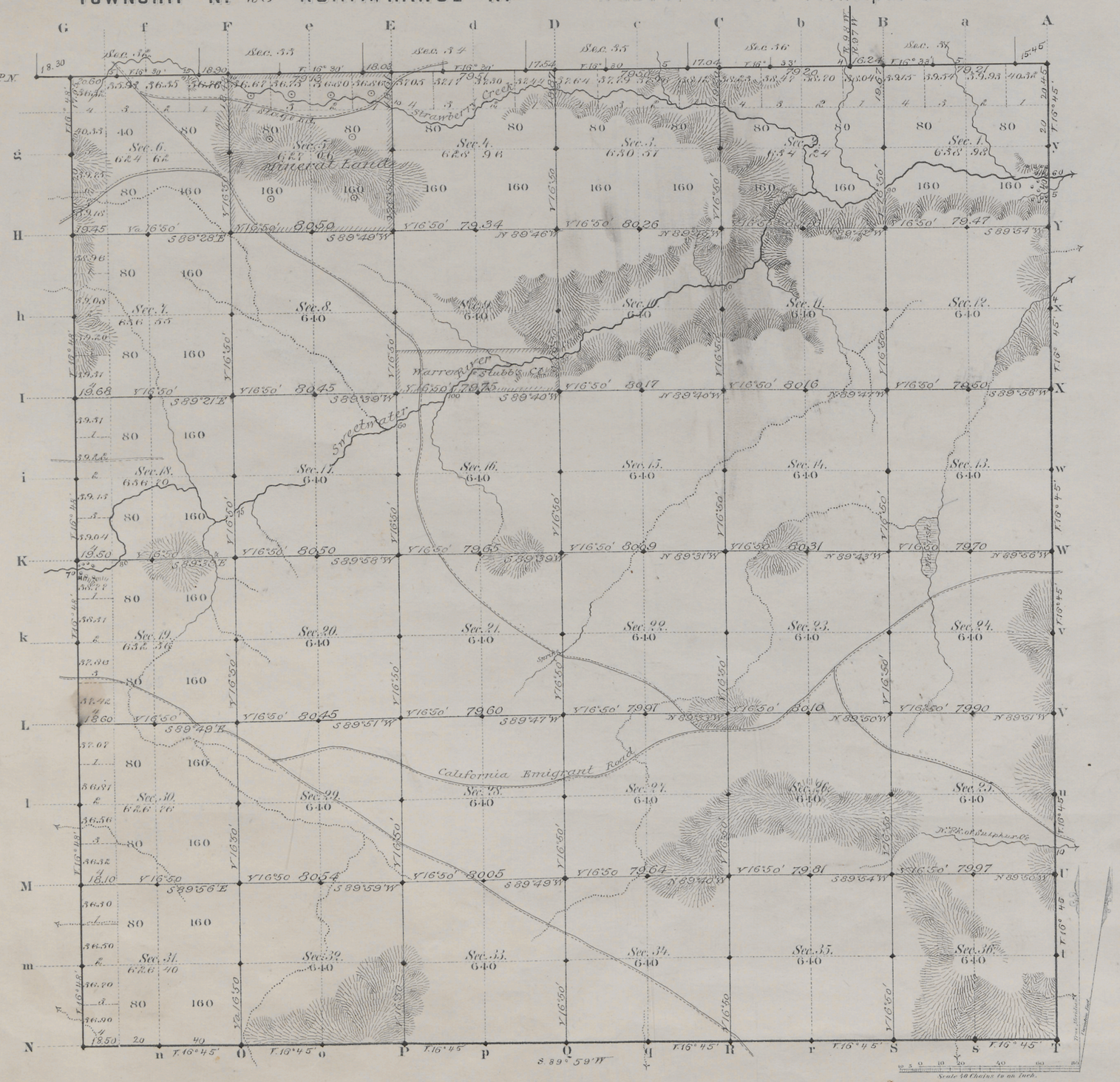

Total number of Acres 22943.14

Surveys Designated	By Whom Surveyed	Date of Contract	Amount of Surveys Miles	Chs	Lks	When Surveyed	Magnetic Declination
E.S.&W. Township lines	Joseph H. Fairfield	July 13, 1882	17	76	60	Sept. 20 & 26, 1882	16° 46' East
Subdivisions	" "	" "	59	70	44	Nov 4-11, 1882	16° 50' "
Connections	" "	" "	1	7	75	" "	
7th Stand. P.N.	Wm. A. Yerby	April 2, 1877	5	77	15	June 13, 1877	

The above Map of Township No. 28 North Range No. 98 West of the Sixth Principal Meridian Wyoming Territory is strictly conformable to the field notes of the survey thereof on file in this Office, which have been examined and approved

Surveyor General's Office,
Cheyenne Wyoming
May 10th 1883

Edw. A. David
Sur. Gen.l

A. Gast & Co. St. Louis Mo.

1456

28 - 98

(20)
Independ

Click Here for Field Notes | Retracement Notes, All or Part

2009

16

EXTERIOR LINES.

Magnetic Var. East. Scale 3 miles to 1 in.

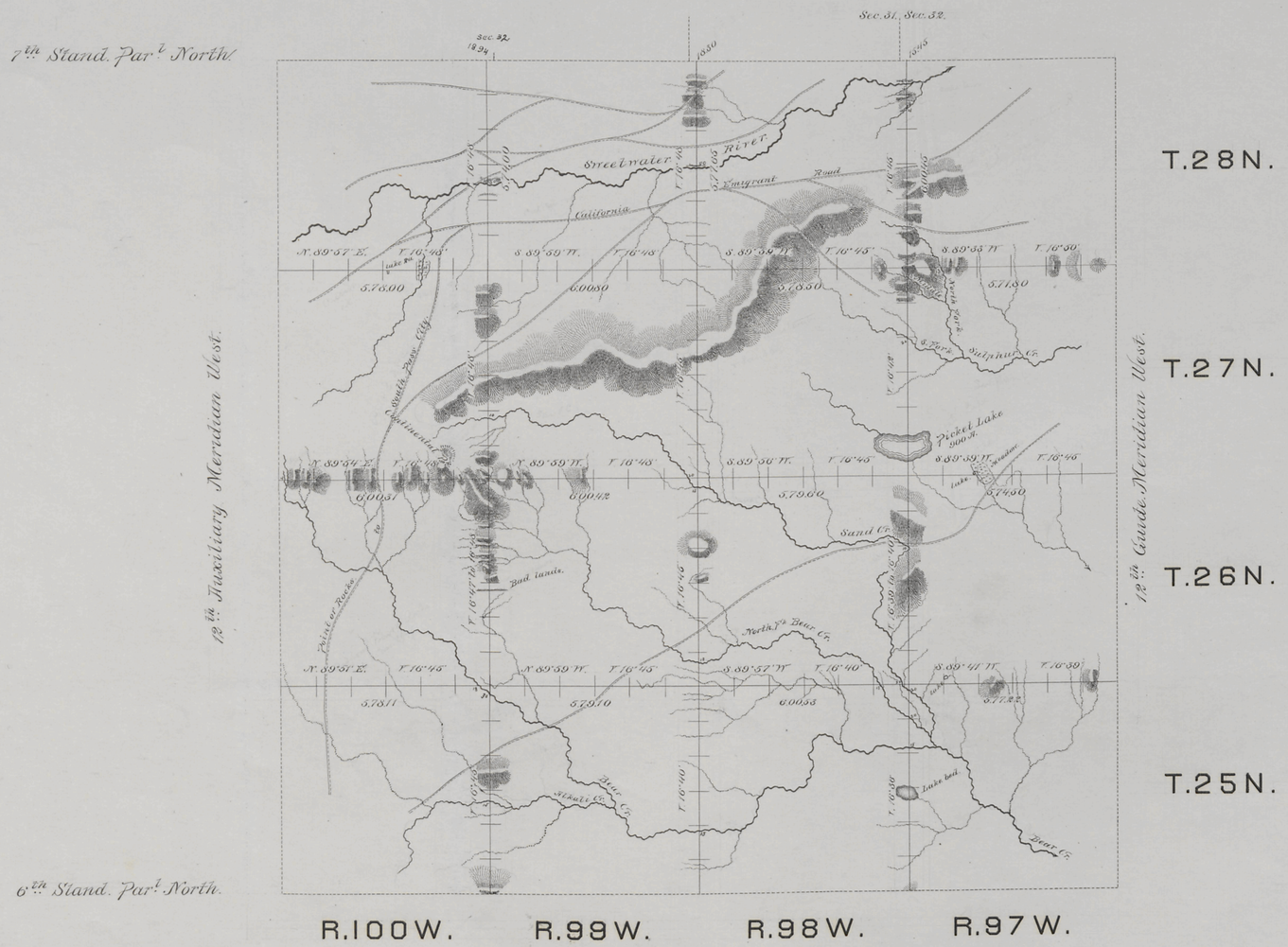

Surveys Designated	By whom surveyed	Date of contract	When surveyed.	Amt. of surveys. mls.	chs.	lks.
Exterior lines.	Joseph H Fairfield	July 13, 1882	Sept 16-Oct 5, 1882	145	50	99
Connections	- - -	- - -	- - -		52	69

I hereby certify that the above diagram of the Exterior lines of Tps. No 25.26 27 & 28, Rgs. No 97, 98, 99 & 100 West of the 6th Principal Meridian, Wyoming Territory, is strictly conformable to the field notes of the survey thereof on file in this Office, which have been examined and approved.

Surveyor Generals Office,
Cheyenne Wyo. May 10th 1885.

Edw. C. David
Sur. Gen.l

1459

Township 28 North, Range 98 West, Sixth Principal Meridian, Wyoming

Click on the survey number to view the plat(s).

Mineral Survey No.	Section 1	2	3	4	5	6	7	8	9	10	11	12	13	14	15	16	17	18	19	20	21	22	23	24	25	26	27	28	29	30	31	32	33	34	35	36
68					X																															
155								X																												
277					X																															
281				X	X																															
339					X			X																												
348					X																															
360					X			X																												
449				X					X																											
486					X			X																												
503							X	X																												
545					X																															