

T. 34 N., R. 97 W., Sixth Principal Meridian, Wyoming, Field Note Links

Plat Accession Number(s)	Year(s) of Survey	
		Township Subdivision Plats
6659	1952	https://www.wy.blm.gov/cadastral/countyplats/fremont/fieldnotes/t34nr97w_gp207fn.pdf
4582	1893	https://www.wy.blm.gov/cadastral/countyplats/fremont/fieldnotes/t34nr97w_c249fn.pdf
		Township Exterior Plats
4584	1892	https://www.wy.blm.gov/cadastral/countyplats/fremont/fieldnotes/ext2677.pdf
4583	1892	https://www.wy.blm.gov/cadastral/countyplats/fremont/fieldnotes/ext2676.pdf
534	1883; 1884	https://www.wy.blm.gov/cadastral/countyplats/fremont/fieldnotes/retext0452.pdf
534	1877	https://www.wy.blm.gov/cadastral/countyplats/fremont/fieldnotes/ext0534.pdf
517	1882; 1884	https://www.wy.blm.gov/cadastral/countyplats/sweetwater/fieldnotes/retext0442.pdf
517	1877	https://www.wy.blm.gov/cadastral/countyplats/sweetwater/fieldnotes/ext0517.pdf

TOWNSHIP 34 NORTH, RANGE 97 WEST OF THE SIXTH PRINCIPAL MERIDIAN, WYOMING. DEPENDENT RESURVEY

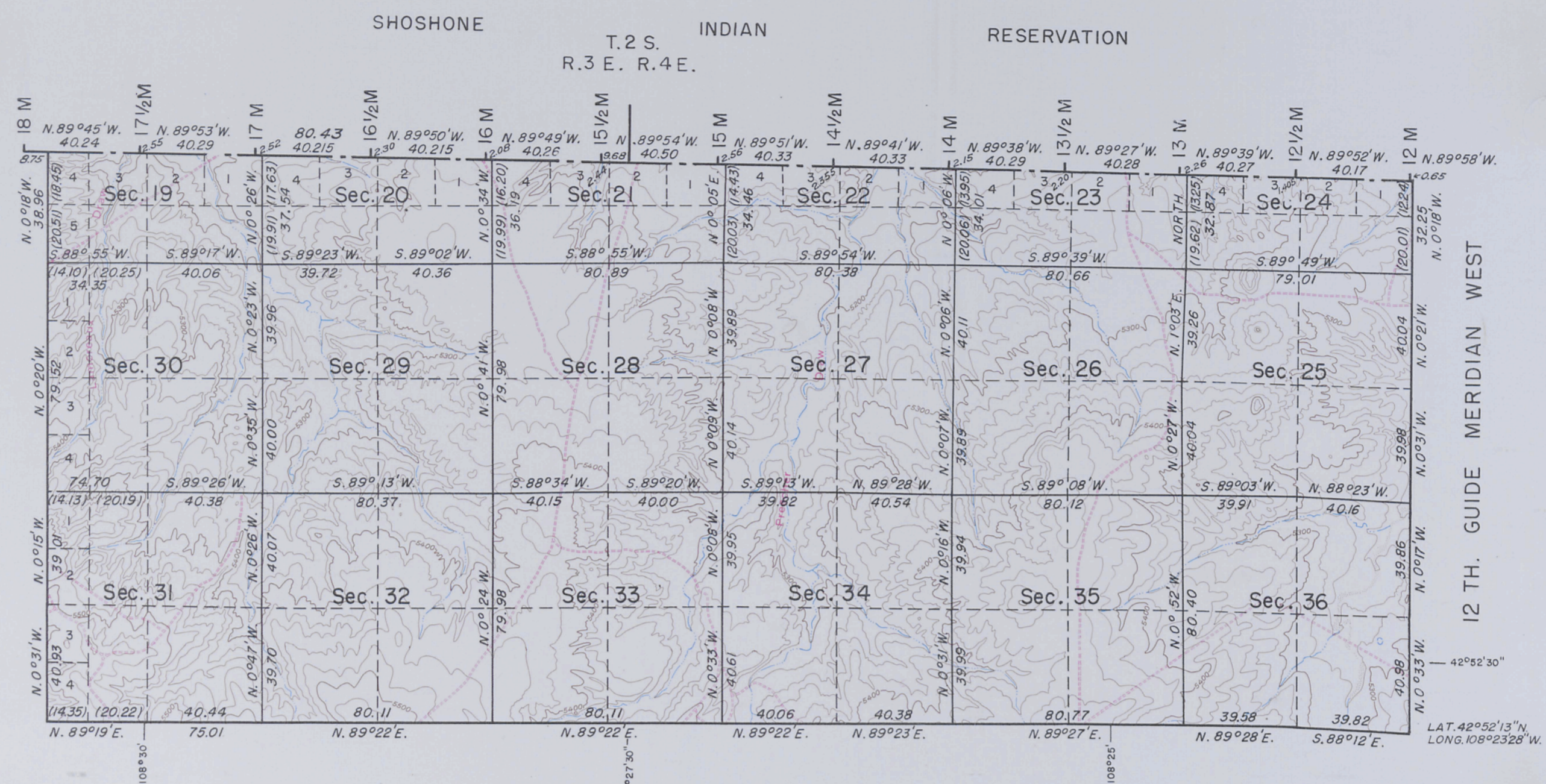

0 5 10 20 40 80
CHAINS
CONTOUR INTERVAL 20 FEET
Area resurveyed: 9252.00 acres

This plat represents a retracement and re-establishment of the South boundary, a portion of the East boundary, and a portion of the South boundary of the Shoshone Indian Reservation through Range 97 West, and the subdivisional lines, designed to restore the corners in their original locations according to the best available evidence. The lottings and areas are as shown on the plat approved June 8, 1893.

Resurvey executed by Russell C. MacDonald June 13, 1952 to July 2, 1952, under special instructions dated May 5, 1945 for Group 207, Wyoming.

A portion of the West boundary was resurveyed by R. C. MacDonald in 1952.

UNITED STATES DEPARTMENT OF THE INTERIOR
BUREAU OF LAND MANAGEMENT
Washington, D. C. December 13, 1955

This plat is strictly conformable to the approved field notes, and the survey, having been correctly executed in accordance with the requirements of law and the regulations of this Bureau, is hereby accepted.

For the Director
Earl S. Harrington
Cadastral Engineering Staff Officer

Topographic mapping and reproduction by the U. S. Geological Survey from portions of Arapahoe, Nine Mile Hill, Hudson and Lander SE quadrangles.

1582

Township N^o 34 North, Range N^o 97 West of the 6th Principal Meridian

WIND RIVER
OR
SHOSHONE INDIAN
RESERVATION

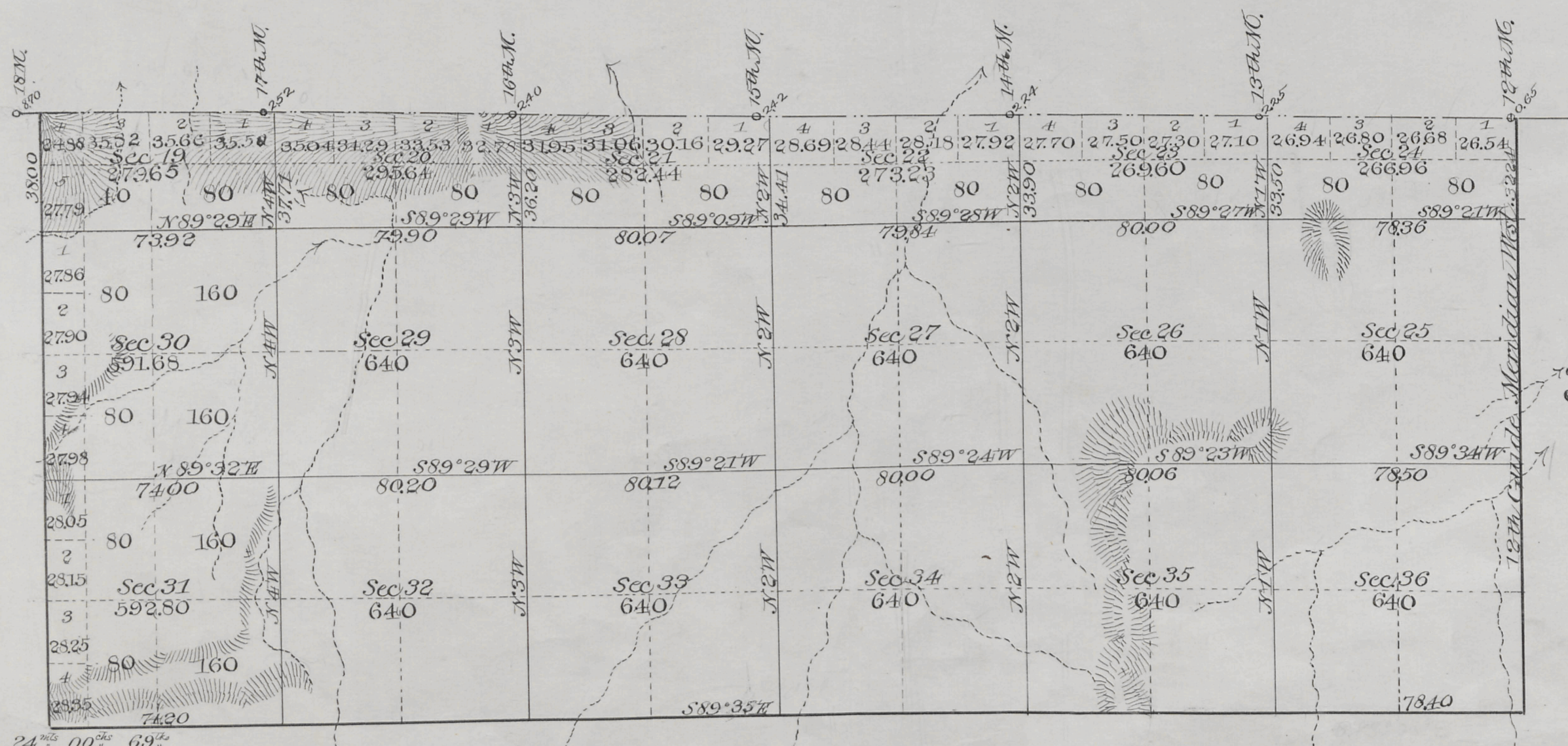

All subdivision lines at minimum rates 24⁰⁰ 69⁰⁰ connection 11⁵³

Total number of Acres 9252.00

Surveys Designated	By Whom Surveyed	Date of Contract	Amount of Surveys Ac. Cts.	Date of Survey	Magnetic Declination
Subdivisions	Coleman & Gilcrest	Sept. 2, 1892	24 00 69	Sept 19-21-1893	16° 50' East
Connections	"	"	11 83	"	"

The above Map of Township N^o 34 North, of Range N^o 97 West of the 6th Principal Meridian is strictly conformable to the field notes of the survey thereof on file in this Office which have been examined and approved. Wm A. Richards
Surveyor General's Office
Cheyenne Wyo. June 8th 1893

Swat Seal

Index 4684

EXTERIOR LINES

Scale 1 inch = 2 Miles. Mag. Var. East.

WIND RIVER OR SHOSHONE INDIAN RESERVATION

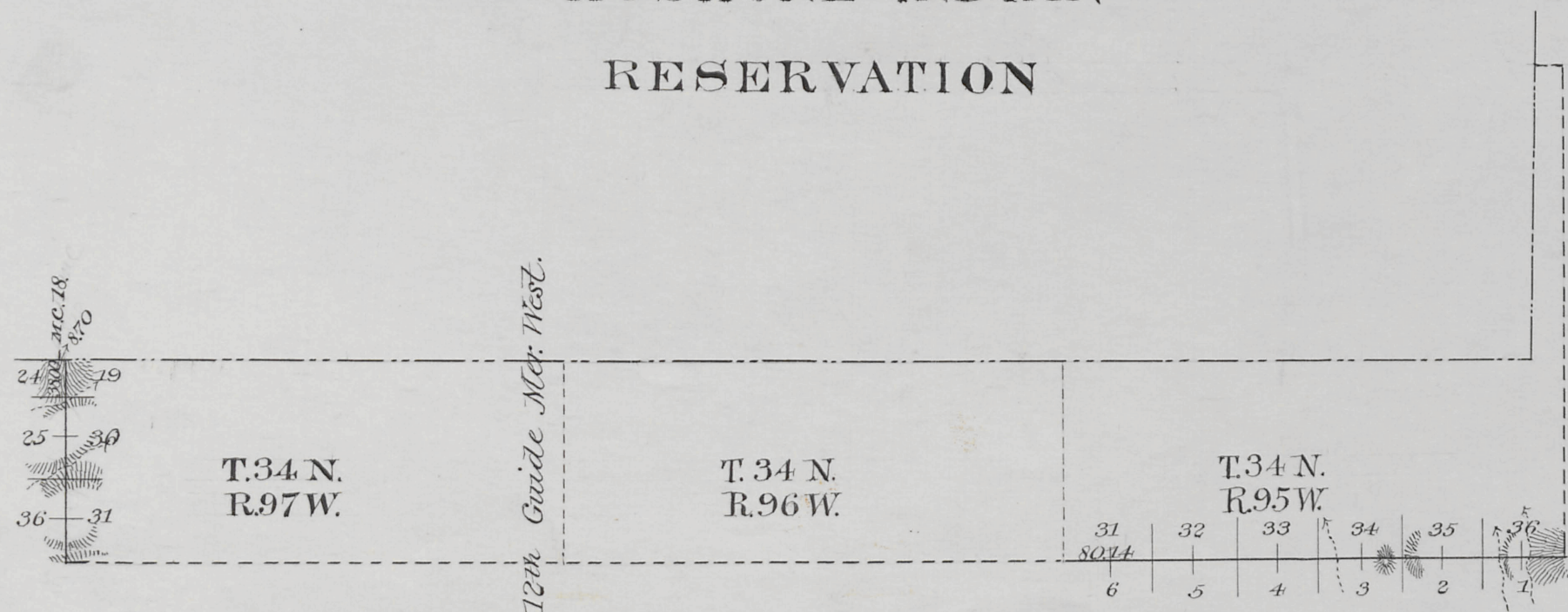

Exterior lines at minimum rates $8^M. 38^C. 14^Lks$
 Connection " " " " $8^M. 70^Lks$

Surveys Designated	By Whom Surveyed	Date of Contract	Amount of Surveys			Date of Contract	Magnetic Direction
			M.	Cts	Lks		
Exteriors	Coleman & Gilcrest	Sept 2, 1892	8	38	14	Sept 21, 1892	76° 55' East
Connections	" "	" " "	"	8	70	" " "	" " "

The above diagram of the resurvey of the exterior lines on the south boundary of Township 34 North of Range 95 West, and the West boundary of Township 34 North of Range 97 West of the 6th Principal Meridian Wyoming is strictly conformable to the field notes of the survey thereof on file in this office which have been examined and approved. *Wm. A. Richards*
 Surveyor General's Office
 Cheyenne Wyo. (June 8-1893) *Sur. Genl.*

Index

Original

EXTERIOR LINES.

Scale 2 miles to 1 inch. Magnetic Variation East.

WIND RIVER
OR
SHOSHONE INDIAN
RESERVATION.

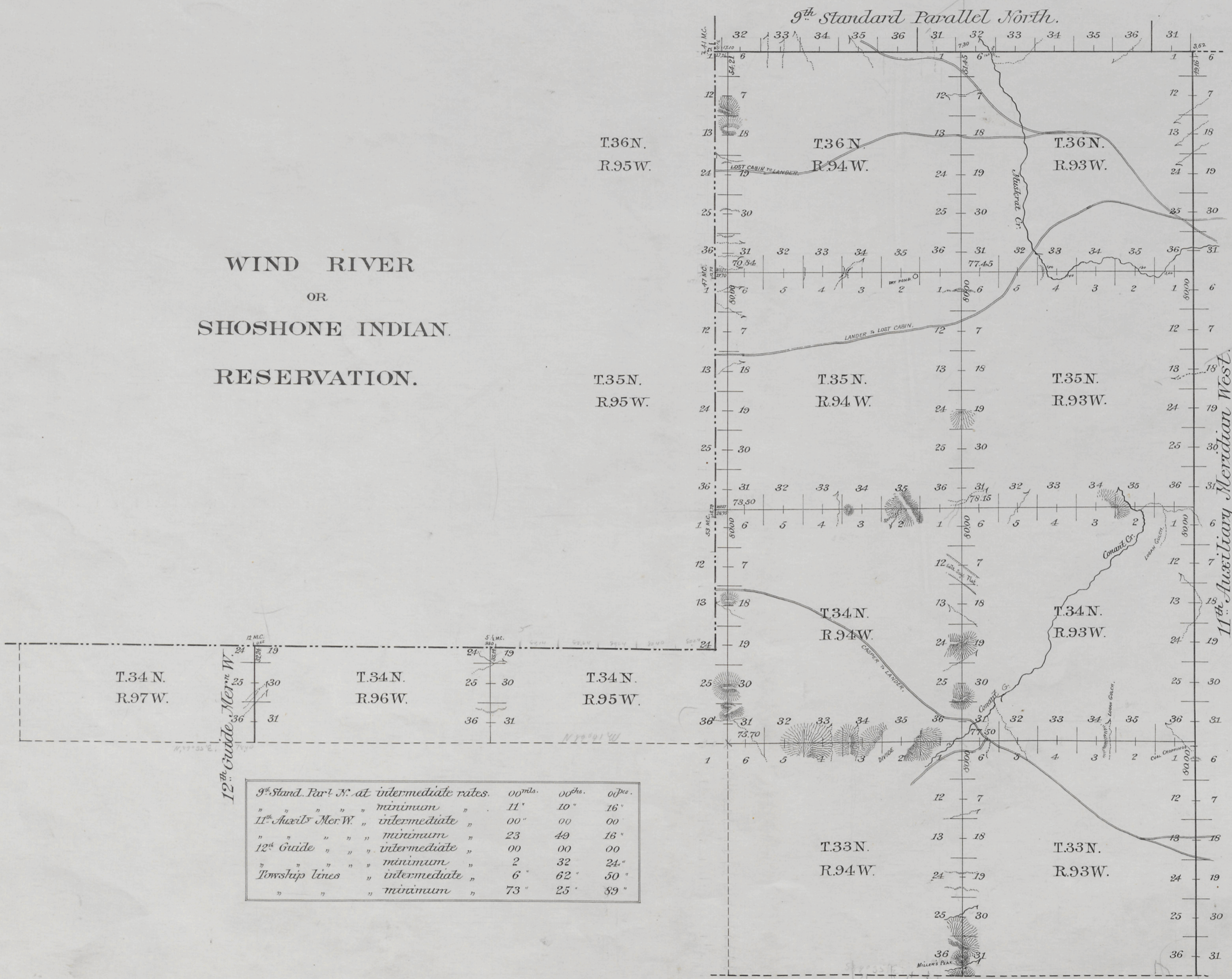

9 th Stand. Par ^l N. at intermediate rates.	00 ^{mils.}	00 ^{chs.}	00 ^{ins.}
" " " minimum	11 "	10 "	16 "
11 th Aux ^l Mer. W. " intermediate	00 "	00 "	00 "
" " " minimum	23 "	49 "	16 "
12 th Guide " " intermediate	00 "	00 "	00 "
" " " minimum	2 "	32 "	24 "
Township lines " intermediate	6 "	62 "	50 "
" " " minimum	73 "	25 "	59 "

Surveys Designated.	By Whom Surveyed.	Date of Contract.	Amount of Surveys. Mls. Chs. Lks.	When Surveyed.	Magnetic Declination.
9 th Stand. Par ^l N.	Coleman & Gilcrest	Sept 2, 1892.	11 10 16	Oct. 11-12, 1892	16° 55' East.
11 th Aux ^l Mer. W.	" "	" "	23 49 16	Sep ^r 25-26, "	16° 45' "
12 th Guide Mer. W.	" "	" "	2 32 24	Sep ^r 19, "	16° 47' "
Township Lines	" "	" "	80 08 39	Sep. 30-Oct. 24, 1892	16° 47' - 17° 00' East.

The above diagram of the Exterior lines of Townships 33, 34, 35 and 36 North, Ranges 93 and 94 West, fractional Townships 34, 35 and 36 North, Range 95 West and fractional Townships 34 North, Ranges 96 and 97 West, of the 6th Principal Meridian, Wyoming, is strictly conformable to the field notes of survey thereof on file in this office, which have been examined and approved.

U.S. Surveyor General's Office,
Cheyenne, Wyoming,
Jan. 8th 1893.

J. S. Richards
U.S. Surveyor General.

W. L. Hayes

EXTERIOR LINES.

SHOSHONE INDIAN RESERVATION



R. 102 W. R. 101 W. R. 100 W. R. 99 W. R. 98 W. R. 97 W.

I hereby certify that the above Diagram of the Exterior lines of Townships 29, 30, 31, 32, 33 and 34 North, Ranges 97, 98 and 99 West, Townships 29 and 30 North, Range 100 West, and Townships 29 North, Ranges 101 and 102, all West of the 6th Principal Meridian, in Wyoming Territory, is strictly conformable to the field notes of the survey thereof on file in this Office, which have been examined and approved.

Surveyor General's Office.
Cheyenne Wyo. Sept. 25th 1877.

Edw. C. David
"Sur. Gen."

Survey Designated	By Whom Surveyed	Date of Contract	Amount of Survey	When Surveyed
Township lines	William B. Yerby	April 2 nd 1877	210 Chs 2 Rs 210 " 53 " 24	June - Aug. 1877
Connections	"	"	60 " 91	"

TWELFTH GUIDE MERIDIAN WEST,

From 5th Stand^d Par^l N. to S. Bound^y of Shoshone Indian Reservation, & in Townships 21 to 34 N. inclusive, between Ranges 96 & 97 W. of the 6th Principal Meridian, Wyoming Territory.

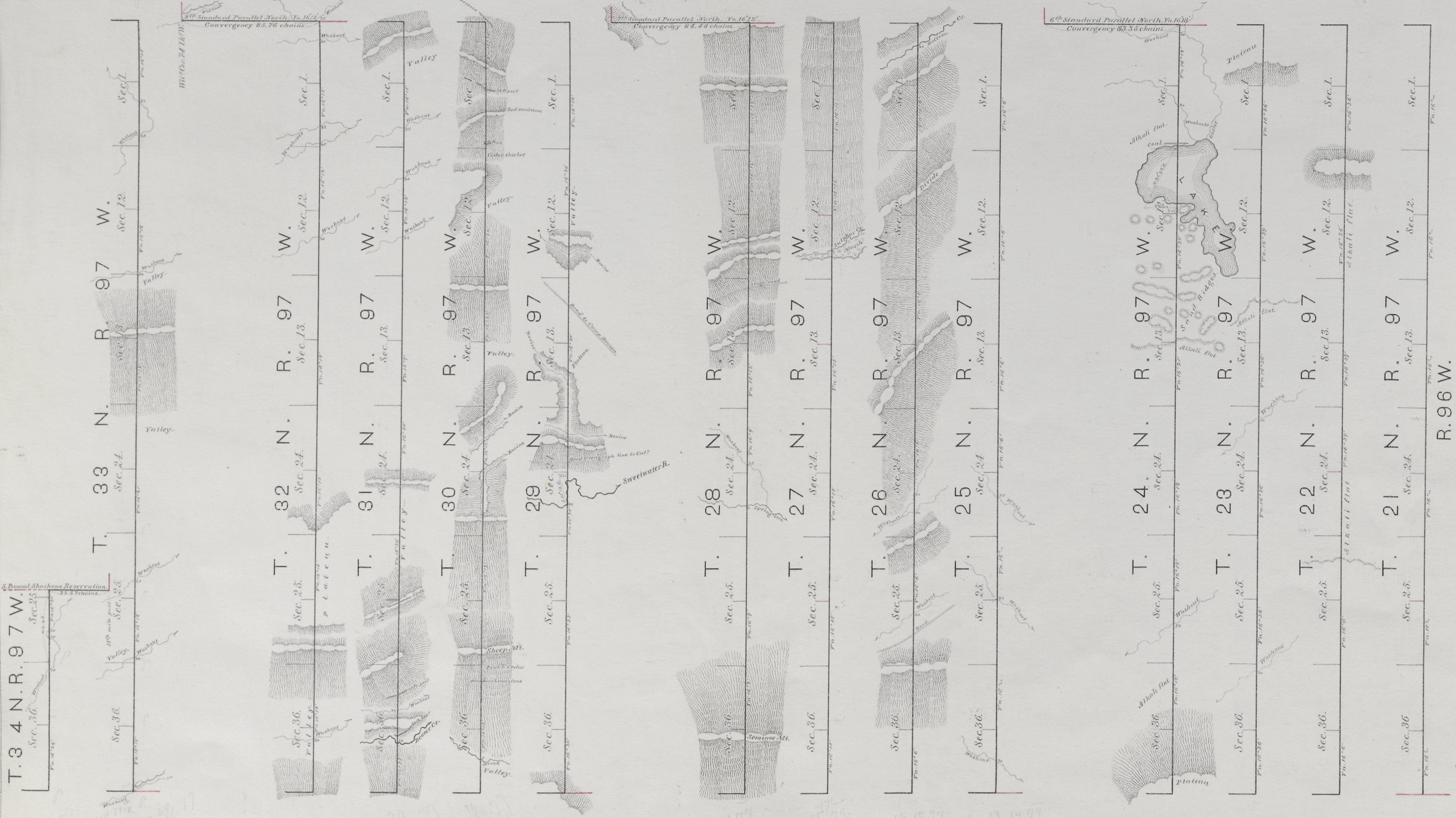

T. 34 N. R. 97 W.
 Sec. 36
 Valley
 Sec. 25
 Valley
 Sec. 24
 Valley
 Sec. 23
 Valley
 Sec. 22
 Valley
 Sec. 21
 Valley
 Sec. 20
 Valley
 Sec. 19
 Valley
 Sec. 18
 Valley
 Sec. 17
 Valley
 Sec. 16
 Valley
 Sec. 15
 Valley
 Sec. 14
 Valley
 Sec. 13
 Valley
 Sec. 12
 Valley
 Sec. 11
 Valley
 Sec. 10
 Valley
 Sec. 9
 Valley
 Sec. 8
 Valley
 Sec. 7
 Valley
 Sec. 6
 Valley
 Sec. 5
 Valley
 Sec. 4
 Valley
 Sec. 3
 Valley
 Sec. 2
 Valley
 Sec. 1
 Valley

Surveys designated.	By whom surveyed.	Date of contract.	Amount of surveys.	When surveyed.
12 th Guide Mer ^y W.	W ^m B. Yerby.	April 2 nd 1877.	79 - 44 - 43	May & June, 1877.
Convergency.	-	-	3 - 13 - 59	-
Connections.	-	-	35 - 57	-
		Total	83 - 13 - 59	

Scale 40 chains to an inch.

I hereby certify, that the above diagram, of the 12th Guide Meridian W. in T. 21 to 34 North, R. 96 & 97 West of the 6th Principal Meridian, in Wyoming Territory, is strictly conformable to the original field notes of the survey thereof, on file in this office, which have been examined and approved.

Surveyor General's Office,
 Cheyenne Wyo. July 26, 1877.

Edw. C. David
 Surveyor General.

Magnetic variation East. ...