

## T. 34 N., R. 99 W., Sixth Principal Meridian, Wyoming, Field Note Links

Plat Accession Number(s)	Year(s) of Survey	
		Township Subdivision Plats
537	1927	<a href="https://www.wy.blm.gov/cadastral/countyplats/fremont/fieldnotes/t34nr99w_gp088fn_s35_36.pdf">https://www.wy.blm.gov/cadastral/countyplats/fremont/fieldnotes/t34nr99w_gp088fn_s35_36.pdf</a>
536	1877	<a href="https://www.wy.blm.gov/cadastral/countyplats/fremont/fieldnotes/t34nr99w_c090fn.pdf">https://www.wy.blm.gov/cadastral/countyplats/fremont/fieldnotes/t34nr99w_c090fn.pdf</a>
		Township Exterior Plats
534	1883; 1884	<a href="https://www.wy.blm.gov/cadastral/countyplats/fremont/fieldnotes/retext0452.pdf">https://www.wy.blm.gov/cadastral/countyplats/fremont/fieldnotes/retext0452.pdf</a>
534	1877	<a href="https://www.wy.blm.gov/cadastral/countyplats/fremont/fieldnotes/ext0534.pdf">https://www.wy.blm.gov/cadastral/countyplats/fremont/fieldnotes/ext0534.pdf</a>



537

PLAT OF SURVEY OF ROGERS ISLAND  
TOWNSHIP No. 34 NORTH, RANGE No. 99 WEST OF THE SIXTH PRINCIPAL MERIDIAN, WYOMING

Scale, 10 Chains to an Inch

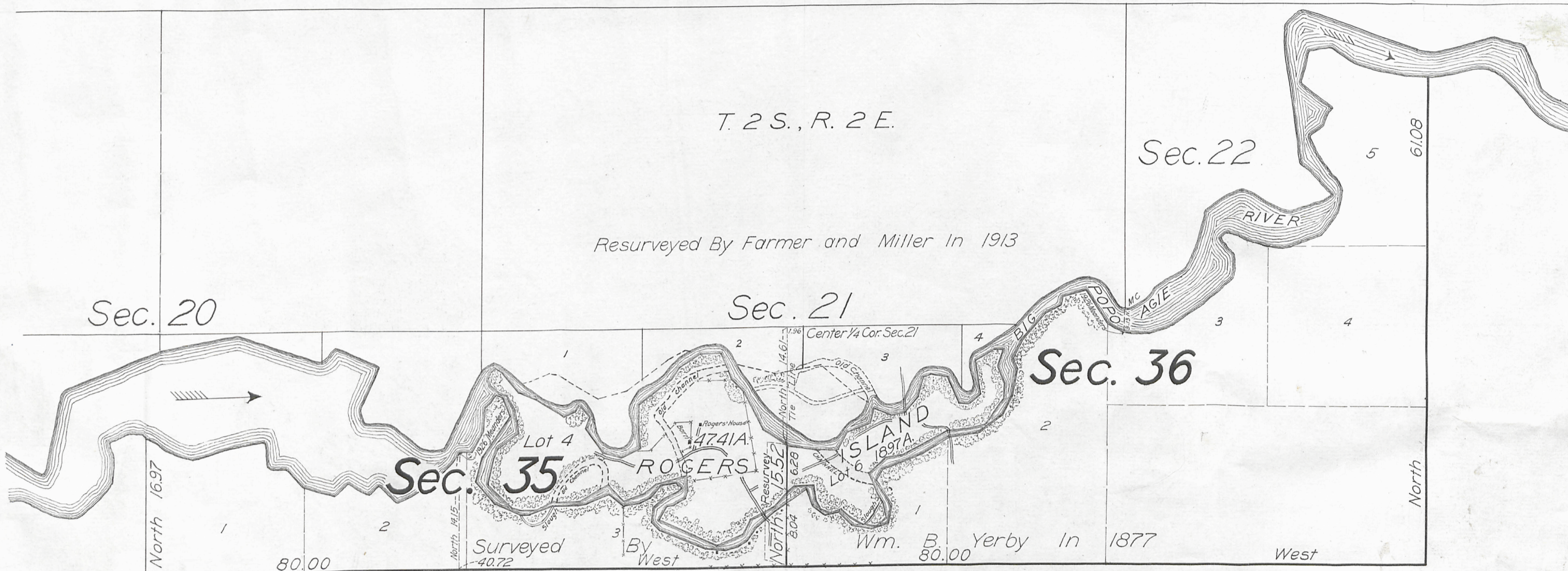

LINES DESIGNATED BY WHOM SURVEYED	No.	GROUP DATE	MILEAGE		WHEN SURVEYED	
			MLS.	CHS.	BEGUN	COMPLETED
Subdivisional	Clyde W. Atherly	88	Dec. 20, 1926	15.52	Oct. 21, 1927	Oct. 26, 1927
Connection	"	"	"	74.57	"	"
Meander	"	"	Feb. 26, 1926 Dec. 20, 1926	4 48.58	July 5, 1926	"

Office of U.S. Supervisor of Surveys

Denver, Colorado, March 8, 1928.

The above plat of Rogers Island in Township No. 34 North, Range No. 99 West of the Sixth Principal Meridian, Wyoming, is strictly conformable to the field notes of the survey thereof which have been examined and approved

*Wm. B. Yerby*  
U.S. Supervisor of Surveys

DEPARTMENT OF THE INTERIOR  
GENERAL LAND OFFICE

Washington, D.C., March 27, 1928.

The survey represented by this plat having been correctly executed in accordance with the requirements of law and the regulations of this office is hereby approved

*Thos. Staveland*  
Assistant Commissioner

454-A

Trans. to Cheyenne D.O.  
June 22, 1928.  
34-99

*Handwritten initials*



536

TOWNSHIP N° 34 NORTH, RANGE N° 99 WEST OF THE SIXTH PRINCIPAL MERIDIAN

G F E D C B A

Sec. 6. Sec. 5. Sec. 4. Sec. 3. Sec. 2. Sec. 1.

Sec. 7. Sec. 8. Sec. 9. Sec. 10. Sec. 11. Sec. 12.

Sec. 18. Sec. 17. Sec. 16. Sec. 15. Sec. 14. Sec. 13.

Sec. 19. Sec. 20. Sec. 21. Sec. 22. Sec. 23. Sec. 24.

Sec. 29. Sec. 28. Sec. 27. Sec. 26. Sec. 25.

Sec. 30. Sec. 31. Sec. 32. Sec. 33. Sec. 34. Sec. 35. Sec. 36.

Sec. 30. Sec. 29. Sec. 28. Sec. 27. Sec. 26. Sec. 25.

Sec. 30. Sec. 29. Sec. 28. Sec. 27. Sec. 26. Sec. 25.

Sec. 30. Sec. 29. Sec. 28. Sec. 27. Sec. 26. Sec. 25.

Sec. 30. Sec. 29. Sec. 28. Sec. 27. Sec. 26. Sec. 25.

Sec. 30. Sec. 29. Sec. 28. Sec. 27. Sec. 26. Sec. 25.

Sec. 30. Sec. 29. Sec. 28. Sec. 27. Sec. 26. Sec. 25.

Sec. 30. Sec. 29. Sec. 28. Sec. 27. Sec. 26. Sec. 25.

Sec. 30. Sec. 29. Sec. 28. Sec. 27. Sec. 26. Sec. 25.

Meanders of North Fork of Popo-Agie River.

Table with columns: Posts, Courses, Chs Lks, Posts, Courses, Chs Lks, Posts, Courses, Chs Lks. Contains detailed survey data for meanders along the river.

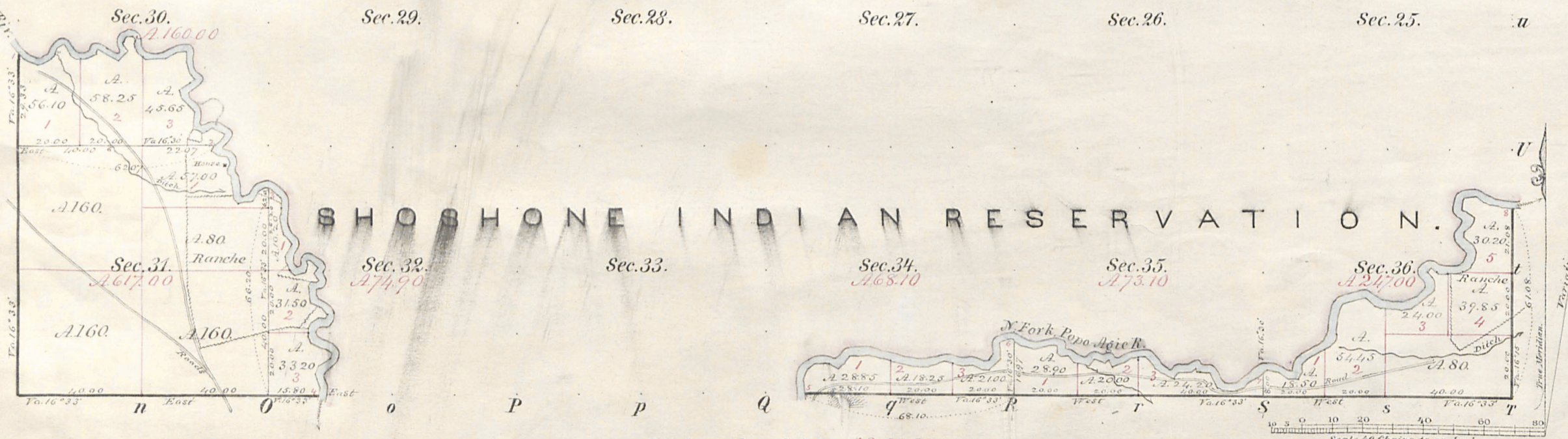

Total number of Acres. 1240.10

Table with columns: Surveys Designated, By Whom Surveyed, Date of Contract, Amount of Surveys, When Surveyed. Lists survey details for township lines, subdivisions, and connections.

The above Map of Township N° 34 North of Range N° 99 West of the Sixth Principal Meridian in Wyoming Territory is strictly conformable to the field notes of the survey thereof on file in this Office, which have been examined and approved

Surveyor General's Office, Edw. C. David, Sur. Gen. Cheyenne Wyoming Nov. 23, 1877

A. Gant & Co., St. Louis, Mo.



W. H. Jones

# EXTERIOR LINES.

SHOSHONE INDIAN RESERVATION

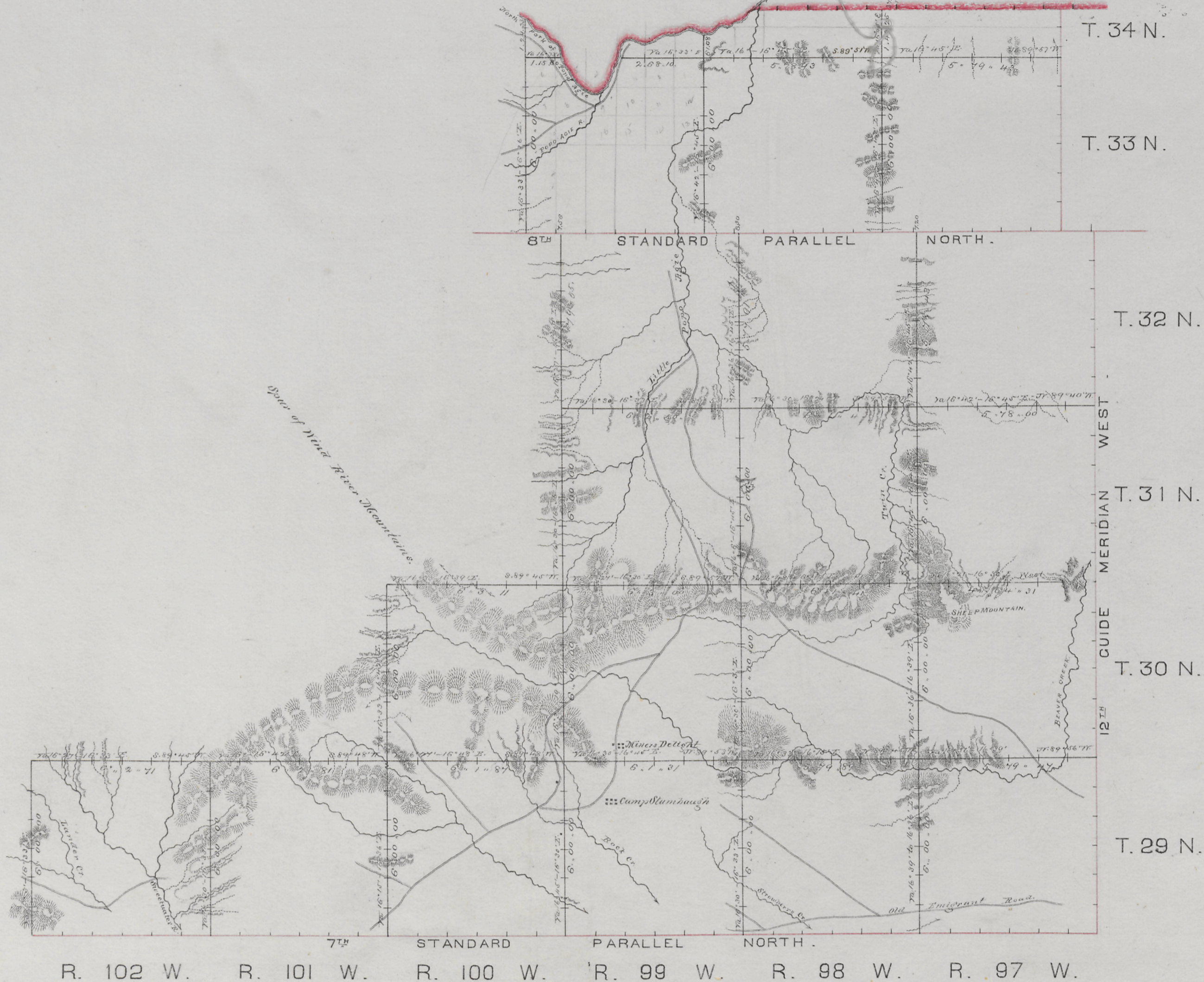

R. 102 W. R. 101 W. R. 100 W. R. 99 W. R. 98 W. R. 97 W.

I hereby certify that the above Diagram of the Exterior lines of Townships 29, 30, 31, 32, 33 and 34 North, Ranges 97, 98 and 99 West, Townships 29 and 30 North, Range 100 West, and Townships 29 North, Ranges 101 and 102, all West of the 6<sup>th</sup> Principal Meridian, in Wyoming Territory, is strictly conformable to the field notes of the survey thereof on file in this Office, which have been examined and approved.

Surveyor General's Office.  
Cheyenne Wyo. Sept. 25<sup>th</sup> 1877.

*Edw. C. David*  
"Sur. Gen."

Survey Designated	By Whom Surveyed	Date of Contract	Amount of Survey	When Surveyed
Township Lines	William B. Yerby	April 2 <sup>nd</sup> 1877	210 Chs 2 Rs 210 " 53 " 24	June - Aug. 1877
Connections	" " "	" " "	60 " 91	" " "