

## T. 43 N., R. 95 W., Sixth Principal Meridian, Wyoming, Field Note Links

Plat Accession Number(s)	Year(s) of Survey	
		Township Subdivision Plats
8825	2021	<a href="https://www.wy.blm.gov/cadastral/countyplats/hotsprings/fieldnotes/t43nr95w_gp1033fn.pdf">https://www.wy.blm.gov/cadastral/countyplats/hotsprings/fieldnotes/t43nr95w_gp1033fn.pdf</a>
1974	1909	<a href="https://www.wy.blm.gov/cadastral/countyplats/hotsprings/fieldnotes/t43nr95w_fn_island.pdf">https://www.wy.blm.gov/cadastral/countyplats/hotsprings/fieldnotes/t43nr95w_fn_island.pdf</a>
1973	1899	<a href="https://www.wy.blm.gov/cadastral/countyplats/hotsprings/fieldnotes/t43nr95w_c276fn.pdf">https://www.wy.blm.gov/cadastral/countyplats/hotsprings/fieldnotes/t43nr95w_c276fn.pdf</a>
1972	1891	<a href="https://www.wy.blm.gov/cadastral/countyplats/hotsprings/fieldnotes/t43nr95w_c241fn.pdf">https://www.wy.blm.gov/cadastral/countyplats/hotsprings/fieldnotes/t43nr95w_c241fn.pdf</a>
		Township Exterior Plats
4740	1899	<a href="https://www.wy.blm.gov/cadastral/countyplats/hotsprings/fieldnotes/ext2814.pdf">https://www.wy.blm.gov/cadastral/countyplats/hotsprings/fieldnotes/ext2814.pdf</a>
4370	1891	<a href="https://www.wy.blm.gov/cadastral/countyplats/hotsprings/fieldnotes/ext2532.pdf">https://www.wy.blm.gov/cadastral/countyplats/hotsprings/fieldnotes/ext2532.pdf</a>

TOWNSHIP 43 NORTH, RANGE 95 WEST, OF THE SIXTH PRINCIPAL MERIDIAN, WYOMING.

DEPENDENT RESURVEY AND SURVEY

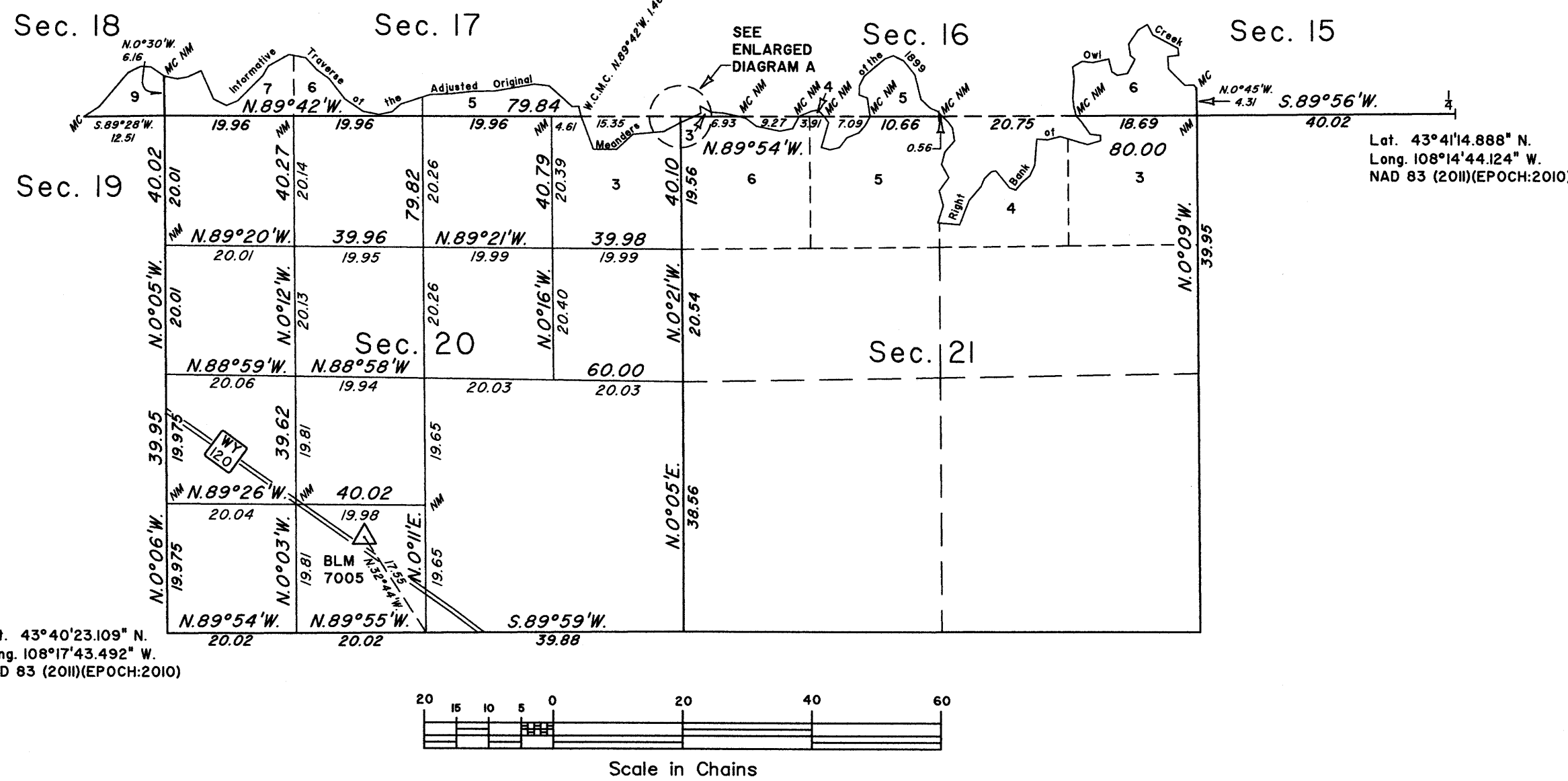

Informative Traverse of Original Meanders of the 1899 Right Bank of Owl Creek

N.41°58'W.	0.60	N.35°57'E.	2.49	S.66°12'W.	2.34
WEST	1.40	N.27°55'W.	2.30	M.C. SEC'S 20 & 21	
N.44°58'W.	3.60	N.14°39'E.	2.00	S.62°31'W.	2.90
N.2°28'W.	1.90	N.40°57'E.	2.29	S.85°00'W.	4.80
N.84°30'E.	1.70	N.8°39'W.	2.00	S.47°37'W.	3.42
N.6°43'W.	1.10	N.36°39'W.	1.20	WEST	3.60
N.61°59'W.	4.40	N.45°09'W.	1.20	N.20°01'W.	5.42
N.26°28'W.	1.80	INT. SEC'S 16 & 21		INT. SEC'S 17 & 20	
S.60°00'W.	1.70	N.44°01'W.	1.10	N.14°02'W.	1.59
S.34°29'W.	2.60	N.67°30'W.	1.20	WEST	1.00
S.8°02'E.	1.80	N.46°16'W.	2.00	N.48°02'W.	4.80
S.50°47'E.	0.90	N.13°31'W.	3.90	N.83°01'W.	2.30
S.27°59'W.	2.80	N.38°31'W.	2.80	S.80°00'W.	6.21
S.80°30'W.	1.60	N.63°00'W.	1.80	WEST	3.30
N.55°28'W.	1.00	S.69°16'W.	1.40	S.83°45'W.	3.50
N.13°13'W.	2.00	S.50°01'W.	4.20	S.88°00'W.	3.20
S.78°00'W.	2.50	S.27°02'W.	1.60	S.72°30'W.	4.80
N.83°30'W.	1.70	S.0°01'W.	1.50	S.47°46'W.	1.80
S.60°00'W.	1.70	S.71°00'E.	1.30	S.78°30'W.	2.10
S.7°17'E.	1.80	S.7°44'E.	2.90	N.78°01'W.	2.50
S.3°58'W.	3.10	INT. SEC'S 16 & 21		N.56°02'W.	3.40
S.7°17'E.	1.30	S.28°48'W.	1.70	N.37°32'W.	4.00
S.14°02'E.	1.80	S.41°03'W.	1.40	N.54°02'W.	2.30
INT. SEC'S 16 & 21		S.68°32'W.	2.00	N.42°17'W.	2.60
S.39°21'E.	1.00	S.37°03'W.	1.90	N.78°46'W.	2.60
S.35°36'E.	2.60	S.76°46'W.	1.50	S.61°01'W.	3.70
S.83°58'E.	1.60	N.74°59'W.	1.40	S.30°47'W.	1.80
S.0°08'W.	0.80	N.16°13'E.	4.01	S.45°02'W.	5.40
S.73°30'W.	2.10	N.34°57'W.	1.14	S.68°01'W.	1.90
N.73°04'W.	4.41	INT. SEC'S 16 & 21		N.63°16'W.	2.20
S.75°15'W.	2.00	N.42°49'W.	1.42	N.23°32'W.	4.80
N.86°31'W.	1.70	S.77°27'W.	1.10	S.65°01'W.	2.20
S.4°22'W.	4.01	S.66°58'W.	2.03	S.79°15'W.	1.70
S.25°04'W.	1.80	INT. SEC'S 16 & 21		N.77°31'W.	2.10
S.50°02'W.	1.60	S.28°35'W.	2.10	M.C. SEC'S 17 & 18	
S.41°02'W.	1.50	S.78°20'W.	2.00	N.56°18'W.	2.49
N.73°04'W.	1.00	N.77°59'W.	3.71	N.86°43'W.	1.54
N.38°24'W.	3.40	N.53°02'W.	2.00	S.64°31'W.	2.20
S.79°00'W.	0.70	N.74°59'W.	1.11	S.40°35'W.	6.93
S.45°17'W.	1.50	INT. SEC'S 16 & 21		S.56°46'W.	2.81
S.23°05'W.	1.30	N.77°03'W.	2.41	M.C. SEC'S 18 & 19	
S.41°02'W.	2.91	N.85°45'W.	2.01		
S.21°05'W.	4.01	N.61°07'W.	1.91		
N.84°46'W.	3.41	S.6°28'E.	1.12		
N.17°55'E.	2.79	S.64°38'W.	1.15		
N.15°09'W.	2.40	INT. SEC'S 16 & 21			

A history of surveys is contained in the field notes.

This plat represents the retracement and dependent resurvey of a portion of the subdivisional lines, designed to restore the corners in their true original locations according to the best available evidence, the survey of the subdivision of fractional section 20, and the informative traverse of the adjusted original meanders of the 1899 right bank of Owl Creek through fractional sections 16, 17, 18, 20 and 21, fractional T. 43 N., R. 95 W., Sixth Principal Meridian, Wyoming.

Except as indicated hereon, the lotting and areas are as shown on the plat approved April 28, 1900.

Survey executed by James R. Gampetro, Cadastral Surveyor, beginning March 8, 2021, and completed May 20, 2021, pursuant to special instructions and assignment instructions dated February 23, 2021, for Group No. 1033, Wyoming.

Note: Solid lines not showing bearings and distances, unless otherwise noted, were surveyed by Edward F. Stahle in 1899.

NM indicates corner not monumented.

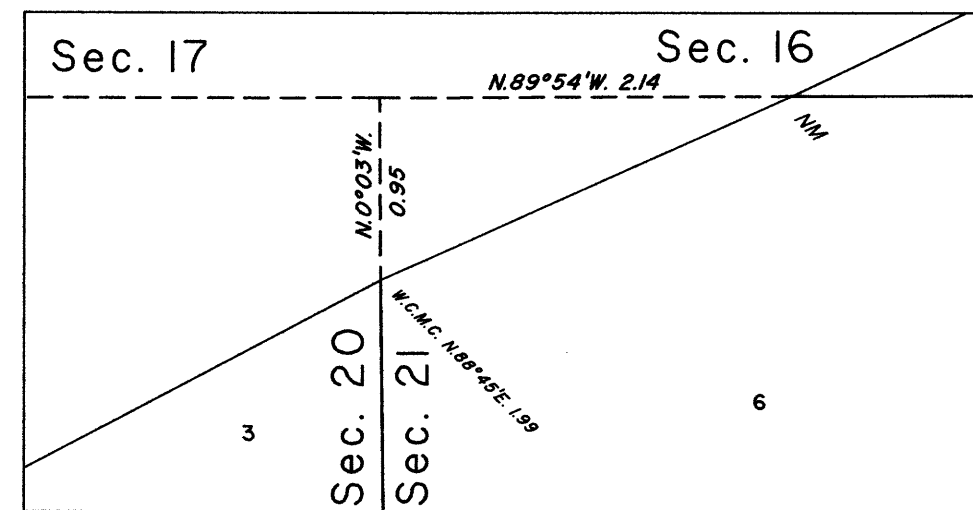

UNITED STATES DEPARTMENT OF THE INTERIOR  
BUREAU OF LAND MANAGEMENT

Cheyenne, Wyoming August 23, 2022

This plat is strictly conformable to the approved field notes, and the survey, having been correctly executed in accordance with the requirements of law and the regulations of this Bureau, is hereby accepted.

For the Director

Sonja S. Sparks  
Chief Cadastral Surveyor for Wyoming



**Willis Island**  
**Township N°43 North, Range N°95 West of the Sixth Principal Meridian, Wyoming**

	G	f	F	e	E	d	D	c	C	b	B	a	A
g	Sec. 6		Sec. 5		Sec. 4		Sec. 3		Sec. 2		Sec. 1		y
H													Y
h	Sec. 7		Sec. 8		Sec. 9		Sec. 10		Sec. 11		Sec. 12		x
I													X
i	Sec. 18		Sec. 17		Sec. 16		Sec. 15		Sec. 14		Sec. 13		w
K													
k	Sec. 19		Sec. 20		Sec. 21		Sec. 22		Sec. 23				
L													
l	Sec. 30		Sec. 29		Sec. 28		Sec. 27		Sec. 26		Sec. 25		u
M													
m	Sec. 31		Sec. 32		Sec. 33		Sec. 34		Sec. 35		Sec. 36		t
N													



Areas in Acres.	
Public Land	
Indian Reservation	
Indian Allotments	
Mineral Claims	
Water Surface	
<b>Total Area</b>	

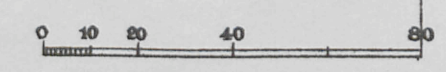

Mean Magnetic Declination 17°55' E.  
 Latitude: 43°41' N

Surveys Designated.	By Whom Surveyed.	Contract		Amount of Surveys			When Surveyed.	
		No.	Date	Mts.	chs.	lks.	Begin.	Completed.
Retracement East Boundary Sec. 24 Meanders	Od. J. Midthun	Special Instructions	August 30, 1909	1	00	02	Nov. 29, 1909	Nov. 29, 1909
	" "	" "	" "	57	63		" "	" "

*Willis Island*  
 The above map of Township No. 43 North Range No. 95 West of the Sixth Principal Meridian Wyoming is strictly conformable to the field notes of the survey thereof on file in this office, which have been examined and approved.  
 U.S. Surveyor General's Office,  
 Cheyenne, Wyoming October 2, 1911

*Stephen P. Johnson*  
 Surveyor General.

Accepted by the Honorable Commissioner in his letter to November 1, 1912. Duplicate plat mailed to the Buffalo Land Office November 4, 1912.  
**43-95**











34  
Indexed

accession  
no.  
1710

# TOWNSHIP EXTERIORS.

Scale: 1 inch = 160 chains.

Table of Mileage.

SURVEYS DESIGNATED	AMOUNT			WHEN SURVEYED
	Mls.	Chs.	Lks.	
Retracing Old East Bdry.	3	1	52	July 26-27, 1899.
Township Lines	26	56	43	July 21-Aug. 12, "
Connections		60	4 1/2	" " "
Bdrs. 1 Mile Square	4	00	00	July 22, "
Conn. " "		20	00	" " "

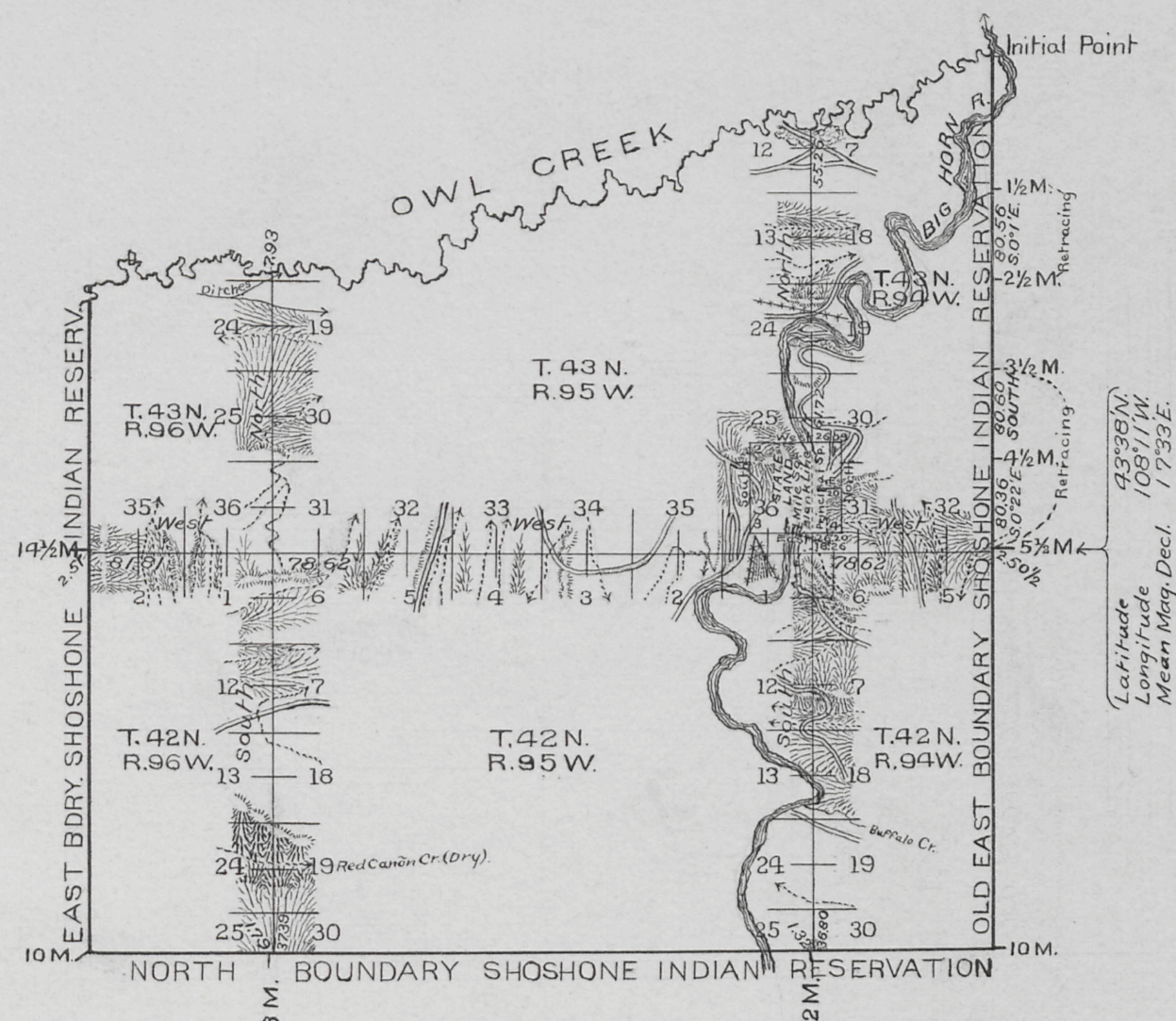

This Plat  
of the  
North and West Boundaries of T. 42 N., R. 94 W.;  
The West Boundary of T. 43 N., R. 94 W.;  
The North and West Boundaries of T. 42 N., R. 95 W.;  
The West Boundary of T. 43 N., R. 95 W.;  
The North Boundary of T. 42 N., R. 96 W.;  
The Boundaries of the tract of land one mile  
square ceded by the United States to the State  
of Wyoming;

and the  
Retracing of the Old East Boundary of the Shoshone  
Indian Reservation From the 1 1/2 M. Cor. to the 2 1/2 M. Cor.,  
and From the 3 1/2 M. Cor. to the 5 1/2 M. Cor. in T. 43 N., R. 94 W.

of the  
Sixth Principal Meridian,  
WYOMING,  
is strictly conformable to the field notes of the  
survey thereof by  
Edward F. Stahl, U.S.D.S.,  
under his  
Contract No. 276,  
Dated June 23, 1899,  
which have been examined, approved and filed  
in this office.  
U.S. Surveyor General's Office,  
Cheyenne, Wyoming,  
April 28, 1900

*Alpheus P. Hanson*  
U.S. Sur. Genl.

Filed JUL 5 1900

Comm. letter July 2, 1900



Accession No. 4370

# EXTERIOR LINES

Scale 1 inch = 2 miles. Mag. Var. East.

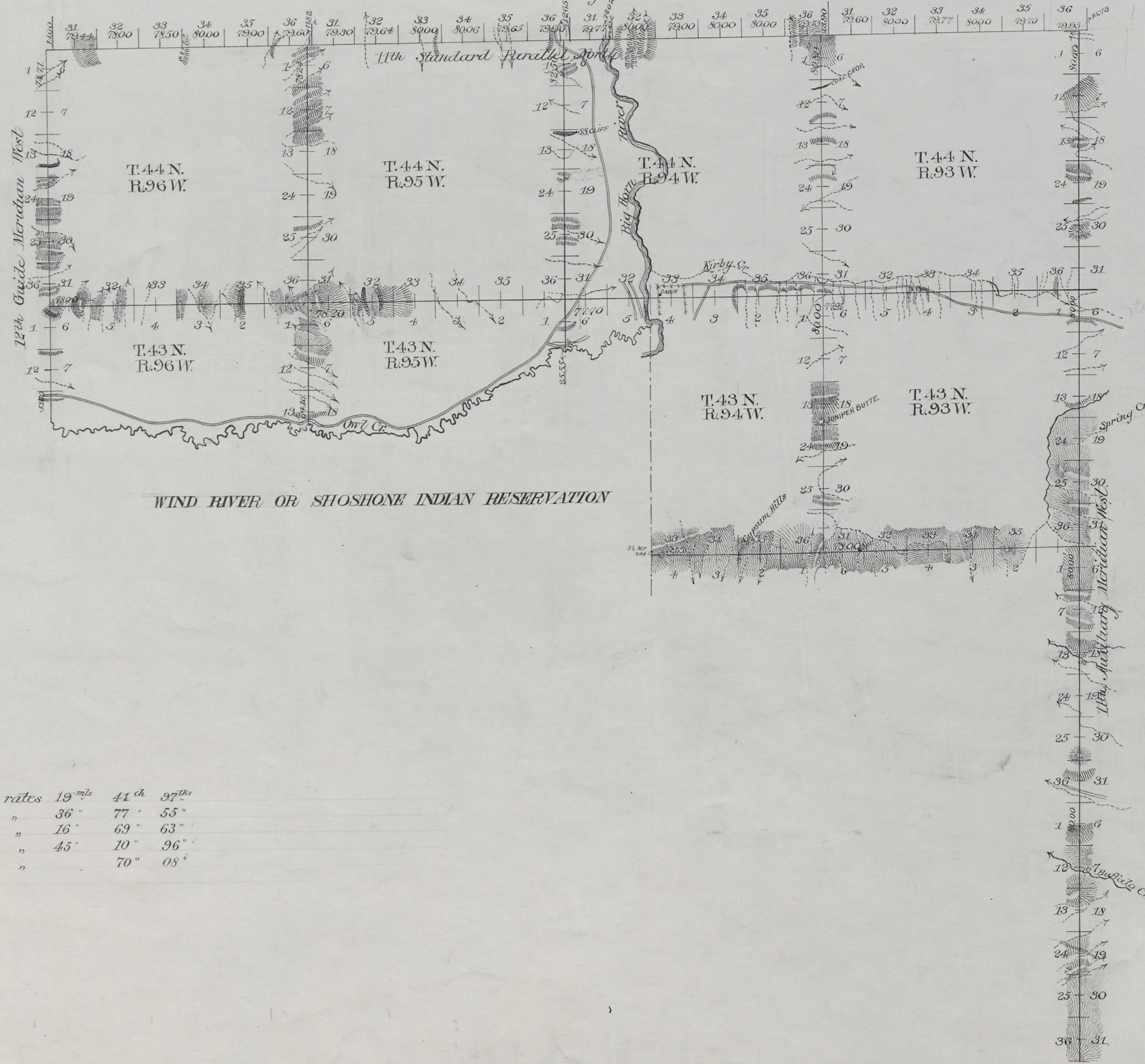

Standard lines at intermediate rates	19 <sup>m</sup>	41 <sup>ch</sup>	97 <sup>th</sup>
" " " minimum	36	77	55
Exterior " " intermediate	16	69	63
" " " minimum	45	10	96
Connection " " "		70	08

Surveys Designated	By Whom Surveyed	Date of Contract	Amount of Surveys			When Surveyed	Magnetic Declination
			M <sup>s</sup>	Ch <sup>s</sup>	L <sup>ts</sup>		
11 <sup>th</sup> Stand. Par.	Carpenter & Werner	April 1, 1891	23	70	61	July 8-10, 1891	17° 12' East
11 <sup>th</sup> Aux. Mer.	"	"	24	00	60	" 5-7 "	17° 04' "
12 <sup>th</sup> Guide Mer.	"	"	8	48	31	" 12 "	17° 20' "
Exteriors	"	"	62	00	59	Sept 23-30	17° 14' "
Connections	"	"		70	08	July 8-10, 1891	17° 12' "

I hereby certify that the above diagram of the 11th Standard Parallel North in Ranges 93, 94, 95 and 96 West; the 11th Guide Meridian West in Townships 43, 44 North; the 12th Guide Meridian West in Townships 43 and 44 North, and the Exterior Boundaries of Townships 43 North Range 93 West; Townships 44 North, Ranges 93, 94, 95 and 96 West, and Fractional Townships 43 North, Ranges 94, 95 and 96 West of the 6th Principal Meridian in Wyoming, is strictly conformable to the field notes of the survey thereof on file in this office which have been examined and approved.

Wm. A. Richards  
Surveyor General.

Cheyenne, Wyo. May 21<sup>st</sup> 1892