37 **Click Here for Field Notes** **Click Here for Exterior Notes** 34

1026 (4-675a)

Resurvey Township No. 21 North Segregation of School Sections Range No. 113 West of the Sixth Principal Meridian, Wyoming.

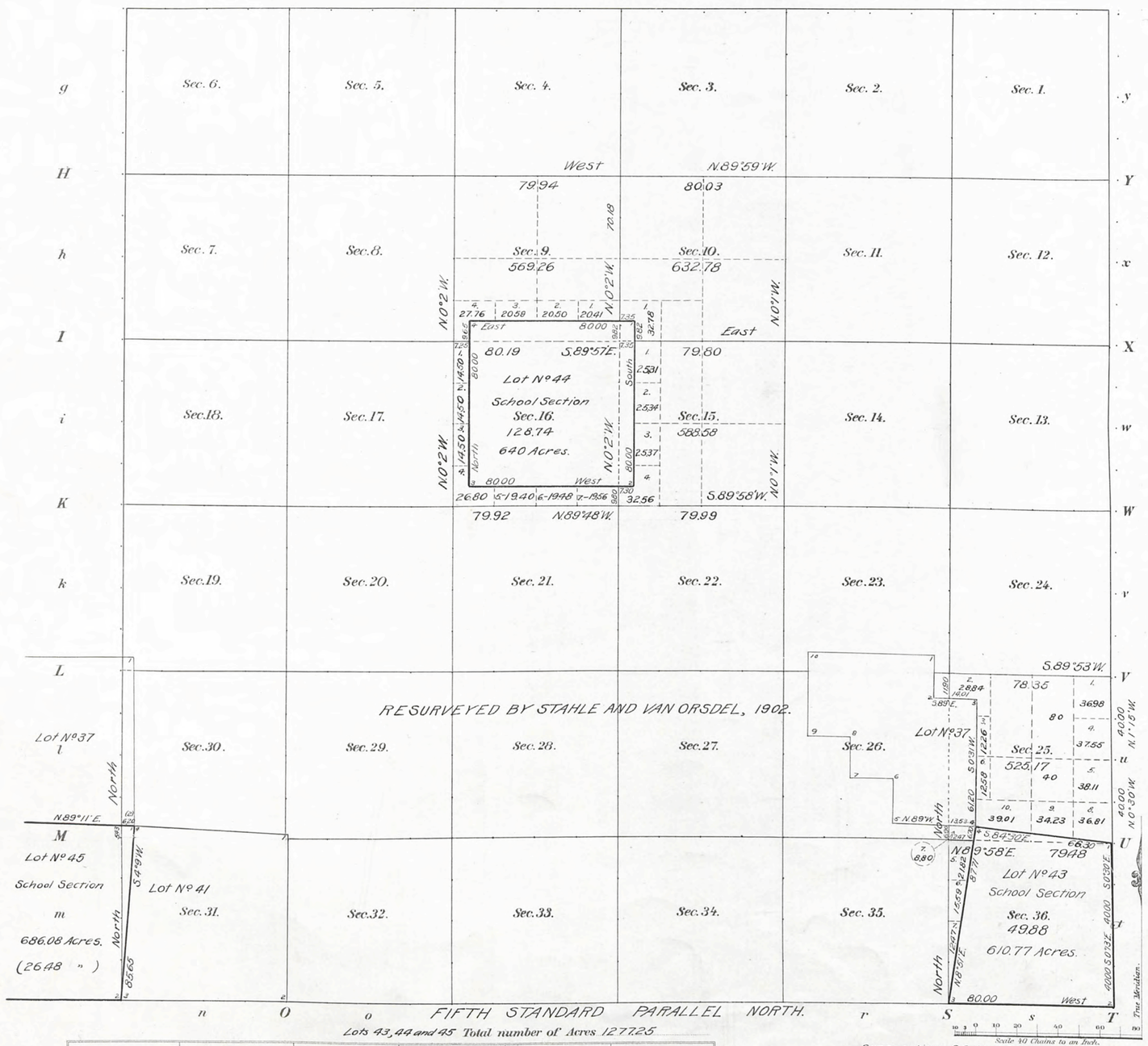

Lots 43, 44 and 45 Total number of Acres 1277.25

Surveys Designated	By Whom Surveyed	Date of Contract No.	Amount of Surveys M.	Ch.s	Lk.s	When Surveyed
Retracement E. and S. Township lines	Edward F. Stahle	311. May 10, 1906.	2	00	00	July 21, 1907
Retracement Subdivisions	" " "	" " " "	2	79	73½	" " "
Segregated Lots	" " "	" " " "	6	14	01	" " "
Connections	" " "	" " " "	0	40	82	" " "

Meanders of

Posts	Courses	Ch.s Lk.s	Posts	Courses	Ch.s Lk.s	Posts	Courses	Ch.s Lk.s

SEGREGATED LOTS

Number	Area Total	Area In Township
43	610.77 Acres	610.77 Acres.
44	640.00	640.00 "
45 (21-114)	686.08	26.48 "
	Total	1277.25 "

See Paul N. Scharbal File:
1/4
36 31 E. bdy. Rehab.
Cor. Yes rehab.

Segregation of School Sections in The above Map of Township No. 21 North of Range No. 113 West of the Sixth Principal Meridian, Wyoming, is strictly conformable to the field notes of the survey thereof on file in this Office, which have been examined and approved.

Surveyor General's Office, Cheyenne, Wyoming, November 4, 1907.

Alphaeus P. Stamen
Sur.r Gen.l

C.Y.H.

THE NORRIS PETERS CO., WASHINGTON, D.C.

A.M.T.

725 B

~~75~~ 725B

Accepted by the Hon. Commissioner in his letter "E," April 23, 1908. Triplicate plat forwarded to Evanston Land Office, May 2, 1908

21-113

Click Here for Field Notes

35

Accession no. 1025

(4-675a)

2

Resurvey Township No. 21 North, Range No. 113 West of the 6th Principal Meridian

Public Land 2095838 Acres; Private Land Claims 187094 Acres. Total number of Acres 2282932

Meanders of								
Posts	Courses	Ch.Lk.s	Posts	Courses	Ch.Lk.s	Posts	Courses	Ch.Lk.s

Latitude 41°44' N.
Longitude 110°10' W.
Mean Mag. Decl. 12°40' E.

Surveys Designated	By Whom Surveyed	Date of Contract No.	Amount of Surveys M.	Ch.s	Lk.s	When Surveyed
Township lines	Stahl & Van Orsdel	290 June 20, 1902	17	76	40	July 9–1902 – April 6, 1903 –
Subdivisions	" " "	" " "	59	71	95	April 6–11, 1903
Connections.	" " "	" " "	1	36	99	" " "
Subdiv. Orig. Sur.	" " "	" " "	18	39	92	" " "
Private Land Claims	" " "	" " "	2	5	65	March 31–Apr. 3, 1903.
South Boundary	William O. Downey	54 June 21, 1873	6	00	00	September 9, 1873.

The above Map of Township No. 21 North, of Range No. 113 West of the 6th Principal Meridian, Wyoming is strictly conformable to the field notes of the survey thereof on file in this Office, which have been examined and approved.

Surveyor Generals Office,
Cheyenne, Wyoming Jan. 28, 1904.

Arthur P. Hanson
Sur. Gen.

THE NORRIS PETERS CO., LITHO., WASHINGTON, D. C.

I.B.M. Computer.
F.A.O. Tapsey, and Lettering

725A

725A

Survey accepted by the Stock Commissioner in his letter of March 9, 1904. Triplicate plat forwarded to Evanston Land Office May 2, 1908.

21-113

Click Here for Field Notes

(12) 1024 93

TOWNSHIP No. 21 NORTH, RANGE No. 113 WEST of the 6th Principal MERIDIAN.

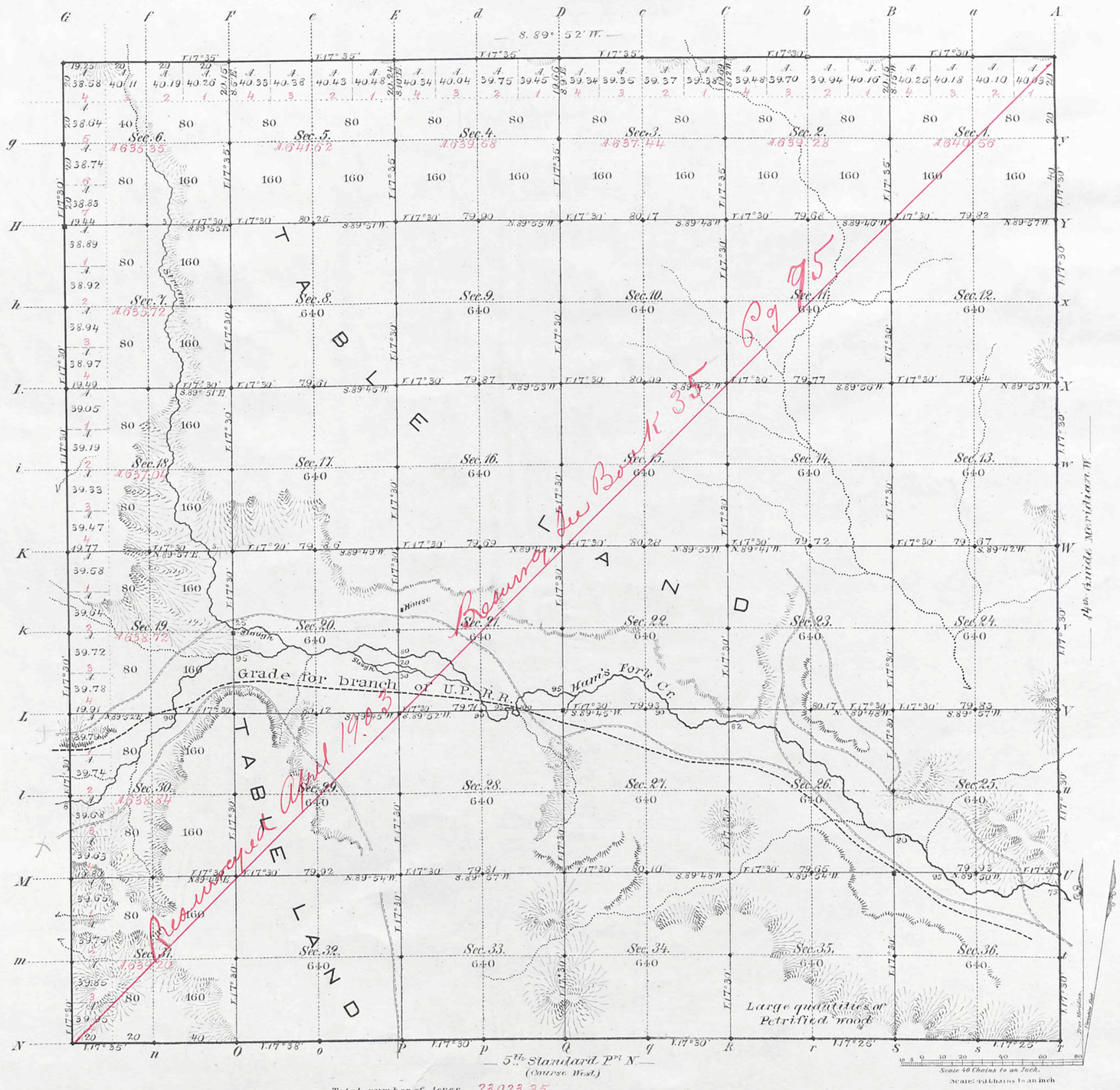

Total number of Acres. 23,023.35

Surveys Designated	By Whom Surveyed	Date of Contract	Amount of Surveys Miles	Chs	Lks	When Surveyed	Magnetic Declination
W. & N. Township-lines	McCoy & Woods	May 2, 1881	11	79	25	May 2 & 3, 1881	17° 32' East
Subdivisions	Holcomb & Woods	Jan.ry 8, 1881	59	75	79	Dec. 13-19, 1881	17° 30' East
Connections							
14th Guide M.W.	James F. Woods	Sept. 20, 1880	6	0	0	March 3, 1881	
5th Stan.d Par.l N.	Wm. O. Bonney	June 21, 1873	6	0	0	Septbr. 9, 1873	

The above Map of Township No. 21 North of Range No. 113 West of the Sixth Principal Meridian Wyoming Territory is strictly conformable to the field notes of the survey thereof on file in this Office, which have been examined and approved

Surveyor General's Office,
Cheyenne Wyoming
March 15th 1882

Edw. C. David
Surv. Genl.

725

A. Gast & Co., St. Louis, Mo.

lane
21-113

42 Indexed

accession no 4890

Click Here for Field Notes

Ret. / Resurvey Notes, All or Part

36

RESURVEY
TOWNSHIP EXTERIORS

Scale: 160 Chains to 1 Inch

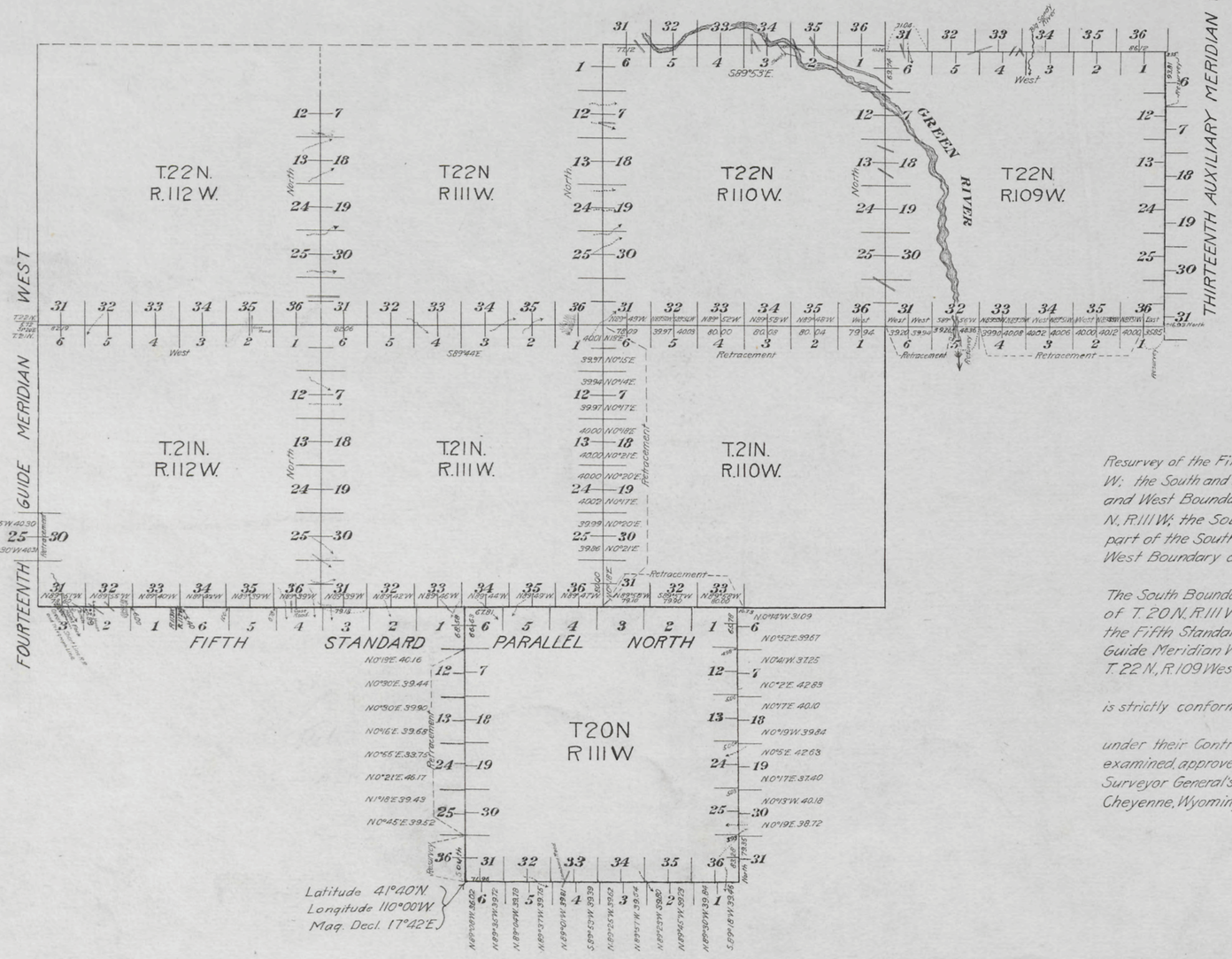

Surveys Designated	Amount			When Surveyed.
	Mls	Chs.	Lks.	
Retracement Standard Lines	3	79	61	July 25, 1909 - Aug 7, 1909
Resurvey Standard Lines	13	12	41	July 26, 1909 - Aug 11, 1911
Retracement Township Lines	14	74	72	July 26, 1909 - Sept 22, 1909
Resurvey Township Lines	60	55	76	July 26, 1909 - Sept. 24, 1909
Connecting Lines		36	26	Aug 9, 1909 - Aug 10, 1911

This Plat of the
Resurvey of the Fifth Standard Parallel North through Rs. 111 and 112 W; the South and East Boundaries of T. 20 N, R. 111 W; the North and West Boundaries of T. 22 N. Rs. 109 and 110 W. and of T. 21 N. R. 111 W; the South and East Boundaries of T. 22 N, R. 112 W; part of the South Boundary of T. 22 N, R. 109 W and part of the West Boundary of T. 20 N, R. 111 W. and part of the East Boundary of T. 22 N. R. 109 W.
The Retracement of
The South Boundary of T. 22 N, R. 110 W; part of the West Boundary of T. 20 N. R. 111 W; the East Boundary of T. 21 N. R. 111 W; part of the Fifth Standard Parallel North in R. 110 W; part of the Fourteenth Guide Meridian West in T. 21 N. and a part of the South Boundary of T. 22 N, R. 109 West of the
Sixth Principal Meridian, Wyoming,
is strictly conformable to the field notes of the resurvey thereof by
Stahle & Parshall, D.S
under their Contract No. 339, dated June 23, 1909, which have been examined, approved and filed in this office.
Surveyor General's Office.
Cheyenne, Wyoming, February 16, 1912.

Stephen P. Stinson
Surveyor General

2931

Resurveys accepted by the Hon. Commissioner of General Land Office, Aug. 7, 1912.

2898

Click Here for Field Notes

36

Indexed

4846

RESURVEY

TOWNSHIP EXTERIORS

Scale: 1 inch ≈ 160 chains.

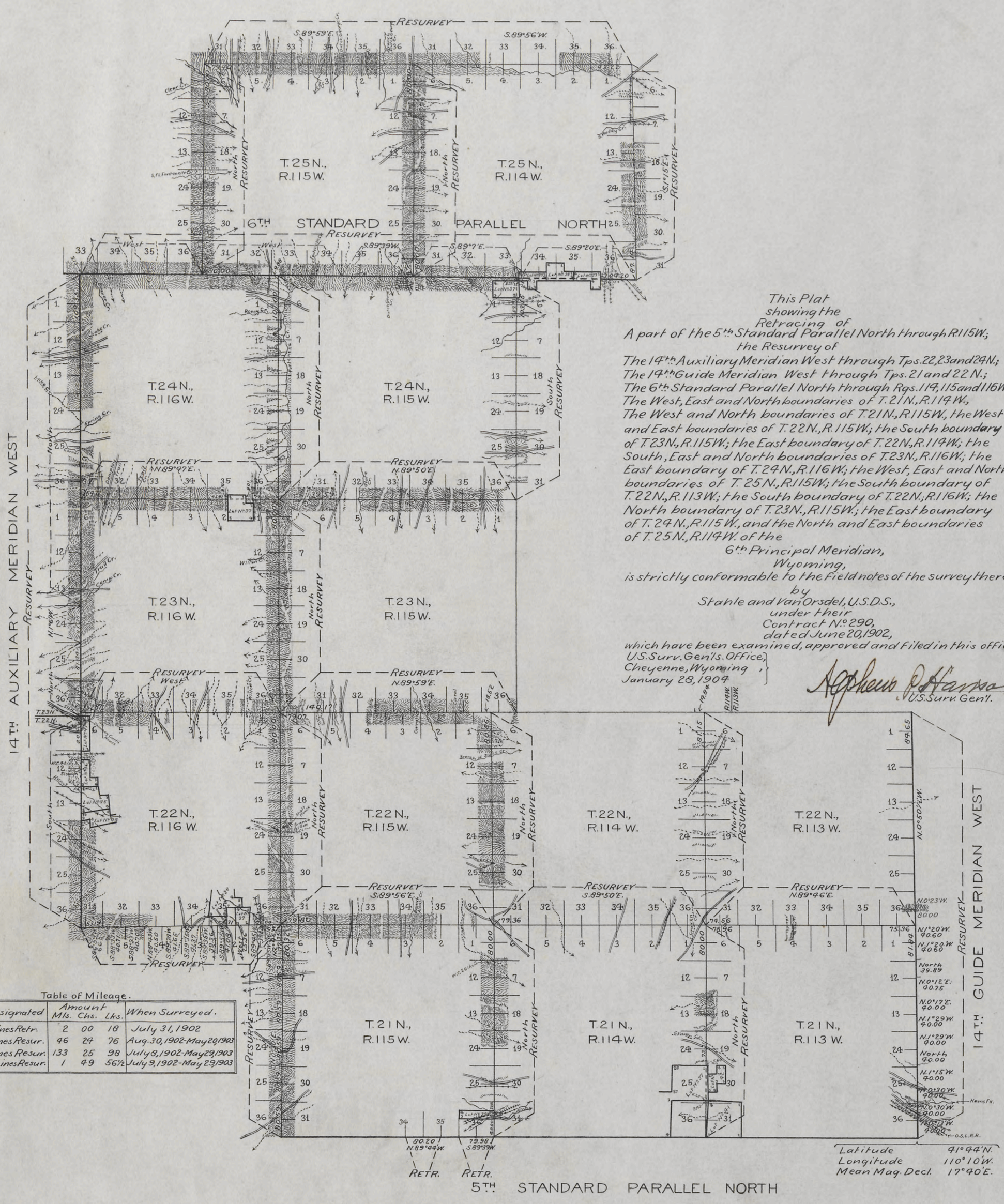

This Plat
showing the
Retracing of
A part of the 5th Standard Parallel North through R.115W.;
the Resurvey of
The 14th Auxiliary Meridian West through Tps. 22, 23 and 24 N.;
The 14th Guide Meridian West through Tps. 21 and 22 N.;
The 6th Standard Parallel North through Rgs. 114, 115 and 116 W.;
The West, East and North boundaries of T. 21 N., R. 114 W.,
The West and North boundaries of T. 21 N., R. 115 W., the West and East boundaries of T. 22 N., R. 115 W.; the South boundary of T. 23 N., R. 115 W.; the East boundary of T. 22 N., R. 114 W.; the South, East and North boundaries of T. 23 N., R. 116 W.; the East boundary of T. 24 N., R. 116 W.; the West, East and North boundaries of T. 25 N., R. 115 W.; the South boundary of T. 22 N., R. 113 W.; the South boundary of T. 22 N., R. 116 W.; the North boundary of T. 23 N., R. 115 W.; the East boundary of T. 24 N., R. 115 W., and the North and East boundaries of T. 25 N., R. 114 W. of the
6th Principal Meridian,
Wyoming,
is strictly conformable to the Field notes of the survey thereof
by
Stahle and Van Orsdel, U.S.D.S.,
under their
Contract No. 290,
dated June 20, 1902,
which have been examined, approved and filed in this office.

U.S. Surv. Gen'ls. Office,
Cheyenne, Wyoming,
January 28, 1904

Arthur P. Hanson
U.S. Surv. Gen'l.

Table of Mileage.

Surveys Designated	Amount Mls.	Chs.	Lks.	When Surveyed.
Standard Lines Retr.	2	00	18	July 31, 1902
Standard Lines Resur.	46	24	76	Aug. 30, 1902-May 20, 1903
Township Lines Resur.	133	25	98	July 8, 1902-May 29, 1903
Connecting Lines Resur.	1	49	56½	July 9, 1902-May 29, 1903

Approved, accepted subject to the Instructions of the Commissioner in his Letter of March 9, 1904.

F.H.A.

H.B.P.

Click Here for Field Notes

34 Indexed

4789

80

TOWNSHIP EXTERIORS

Scale: 1 inch to 160 chains

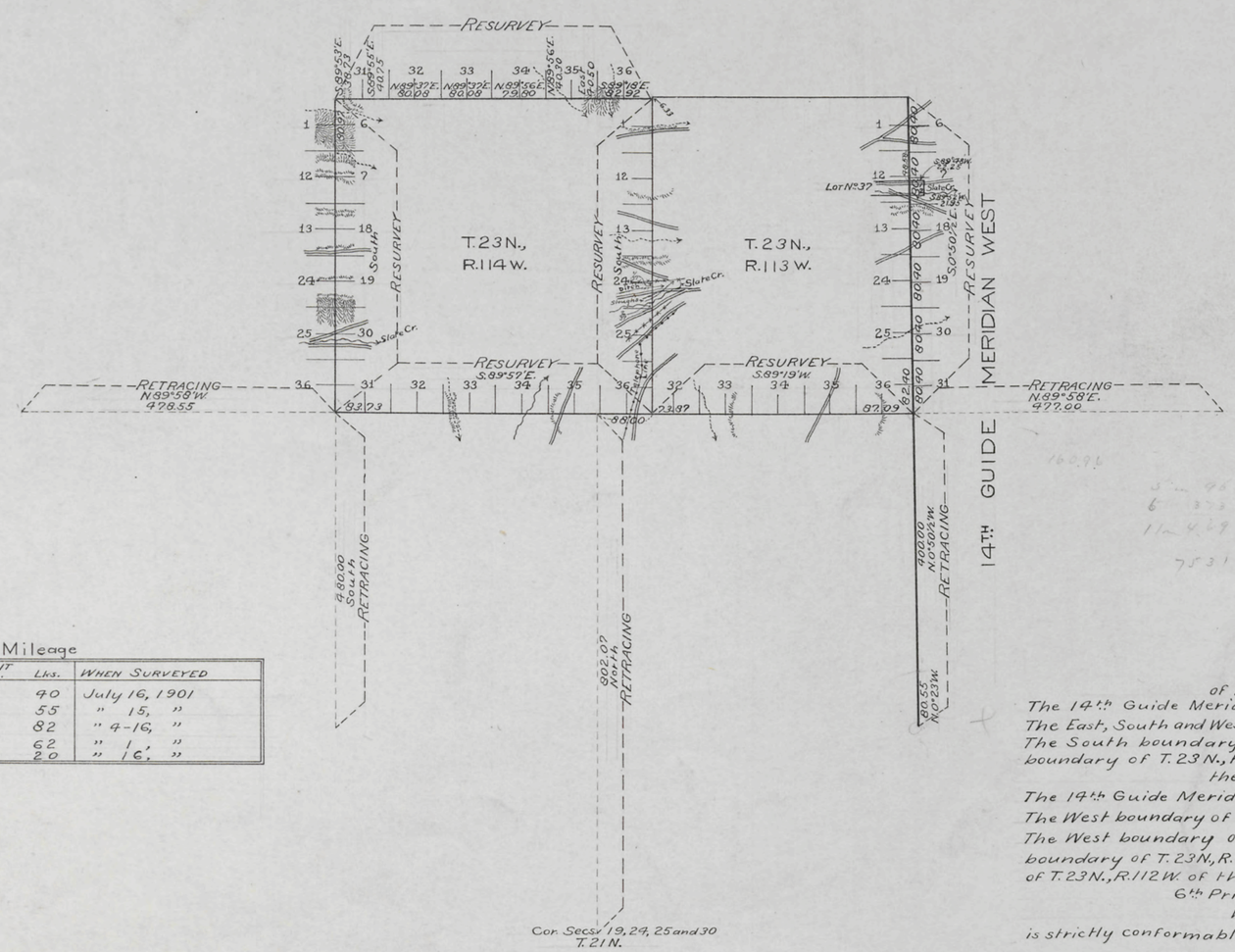

Table of Mileage

SURVEYS DESIGNATED	MIS.	AMOUNT Chs.	Lks.	WHEN SURVEYED
Standard Lines Resur.	6	2	40	July 16, 1901
" " Retr.	6	0	55	" 15, "
Township " Resur.	29	8	82	" 4-16, "
" " Retr.	27	77	62	" 1, "
Connections		44	20	" 16, "

This Map
of the Resurvey of
The 14th Guide Meridian West through T. 23 N.;
The East, South and West boundaries of T. 23 N., R. 114 W.;
The South boundary of T. 24 N., R. 114 W.; the South boundary of T. 23 N., R. 113 W.;
the Retracing of
The 14th Guide Meridian West through T. 22 N.;
The West boundary of Tps. 21 and 22 N., R. 113 W.;
The West boundary of T. 22 N., R. 114 W.; the South boundary of T. 23 N., R. 115 W.; and the South boundary of T. 23 N., R. 112 W. of the
6th Principal Meridian,
Wyoming,
is strictly conformable to the Field notes of the survey thereof by
C. Edward Artist, U.S.D.S.,
under his
Contract No. 285,
dated June 18, 1901,
which have been examined, approved and Filed in this office.

U.S. Surv. Gen'ls. Office,
Cheyenne, Wyoming,
January 15, 1902

Alpheus P. Hanson
U.S. Surv. Gen'l.

2858

F.H.A.

Filed MAR 11 1902
Surveys accepted by the Hon. Commissioner in his letter "E" dated March 5, 1902

34

Indexed

Click Here for Field Notes

21

4739

TOWNSHIP EXTERIORS

Scale: 1 inch to 160 chains

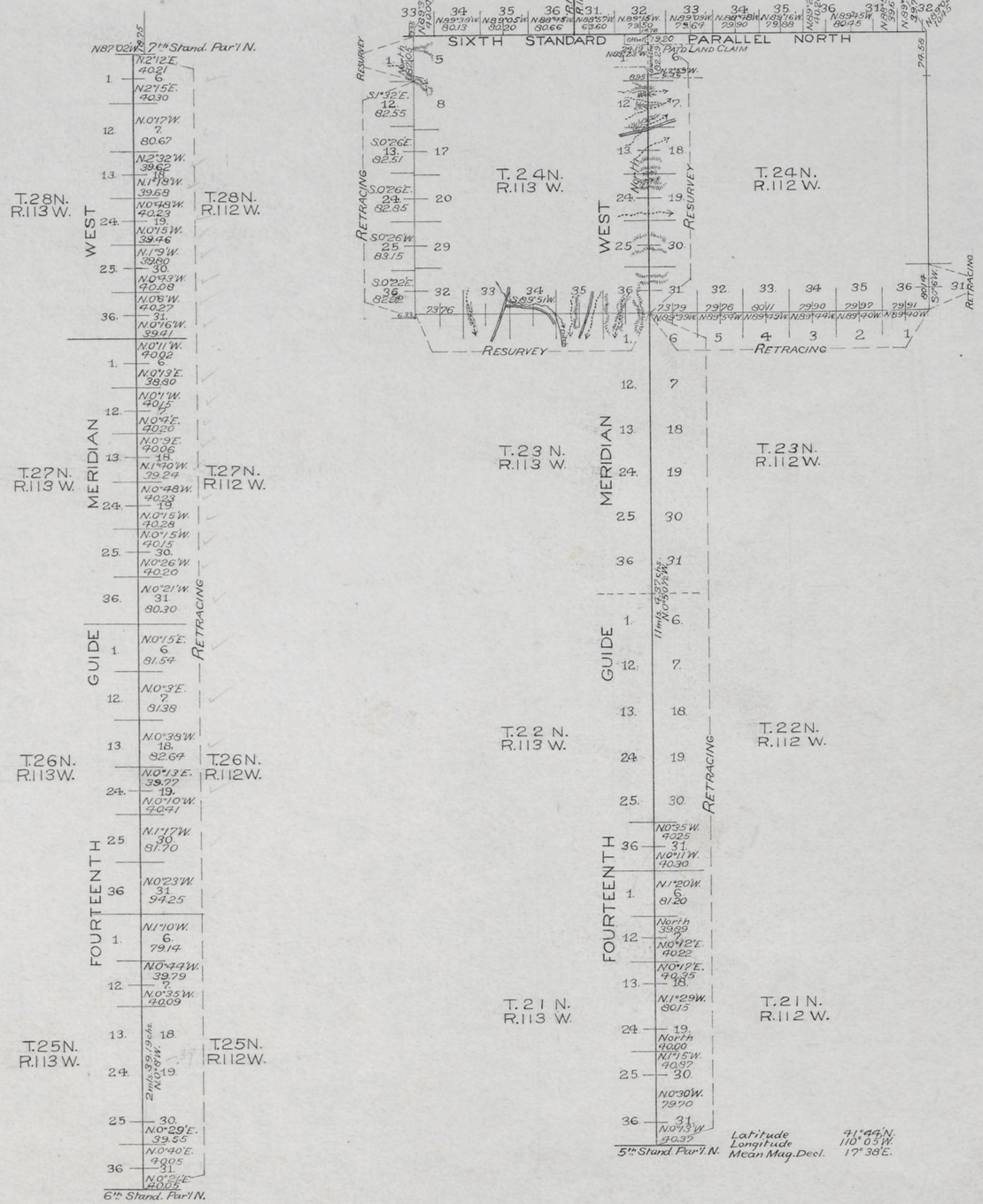

Table of Mileage

Lines Designated	Amount. Mls.	Chs.	Lks.	When Surveyed
Standard Lines Resurveyed	6	2	29	April 13, 1899
" " Retraced	53	20	60	March 30-April 15, 1899
Township " Resurveyed	5	75	81	April 26-27, "
" " Retraced	12	7	56	" 19-27, "
Connection " Resurveyed		24	96	" 13-27, "
" " Retraced		18	75	May 5, "

This Plat
showing the
Retracing of
The 14th Guide Meridian West through
Tps. 21, 22, 23, 25, 26, 27 and 28 North;
The 6th Standard Parallel North in
Rgs. 111, 112 and 113 West;
The South Bdry. of T. 24 N, R. 112 W.;
and part of the West Bdry. of T. 24 N.,
R. 113 W.;
and the Resurvey of
The 14th Guide Meridian West through
T. 24 N.;
The South and a part of the West
Bdrys. of T. 24 N, R. 113 W.
of the
6th Principal Meridian
WYOMING
is strictly conformable to the field notes
of the retracing and resurvey thereof
by
Edward F. Stahle, U.S. Dep. Sur.,
under his
Contract No. 271 A
dated March 9, 1899
which have been examined, approved
and filed in this office.
U.S. Surv. Genl's Office
Cheyenne, Wyoming
Feb. 16th 1900

Alpheus P. Hanson
U.S. Surv. Genl.

Filed apr. 12-1900
Comm letter Apr. 7-1900

2813

T.B.M. Computer
F.H.A. Topog and Lettering.

Click Here for Field Notes

Retracement Field Notes

Indexed

(12)

Accession no. 959

EXTERIOR LINES.

Scale, 3 miles to an inch. Magnetic variat. East.

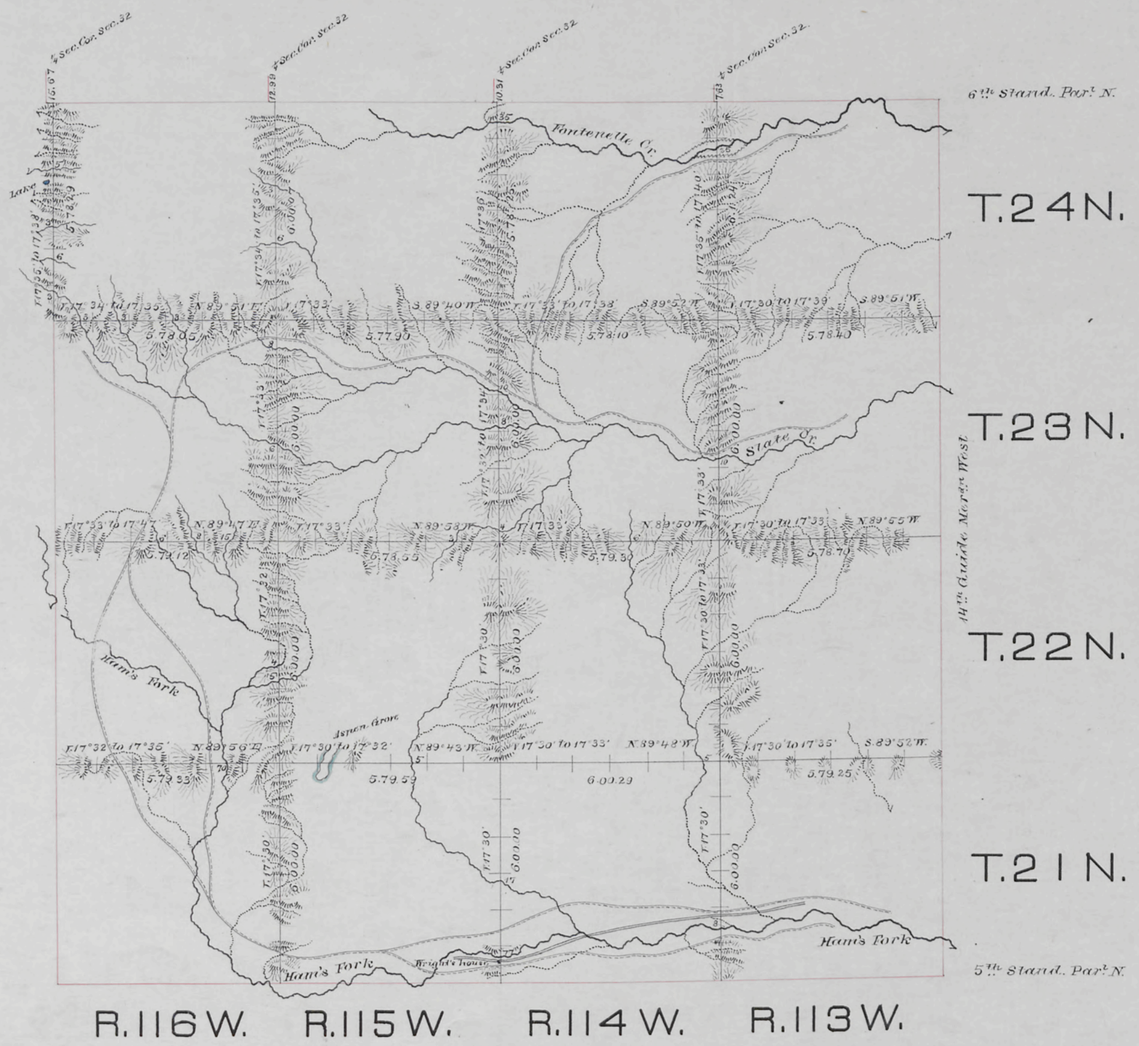

Surveys Designated	By whom surveyed	Date of Contract	Amount of Surveys			When Surveyed
			mls.	chs.	lks.	
Exterior lines	McCoy & Woods	Septb 22 1880	149	64	43	May 2 to 23, 1881
Connections	" " "	" " "		46	60	" " "

I hereby certify that the above diagram of the exterior lines of Townships 21, 22, 23 and 24 N. Ranges 113 to 116 West inclusive, 6th Principal Meridian, Wyoming Territory, is strictly conformable to the field notes of the survey thereof on file in this Office, which have been examined and approved.

Surveyor General's Office,
Cheyenne, Wyo. March 10th 1882.

Edw. C. David
Surveyor General.

710

Click Here for Field Notes Retracement Field Notes

788

14th GUIDE MERIDIAN WEST.

from the 5th to the 6th Stand.d Parallel North, between Ranges 112 and 113 West of the 6th Principal Meridian, Wyom. Territory.

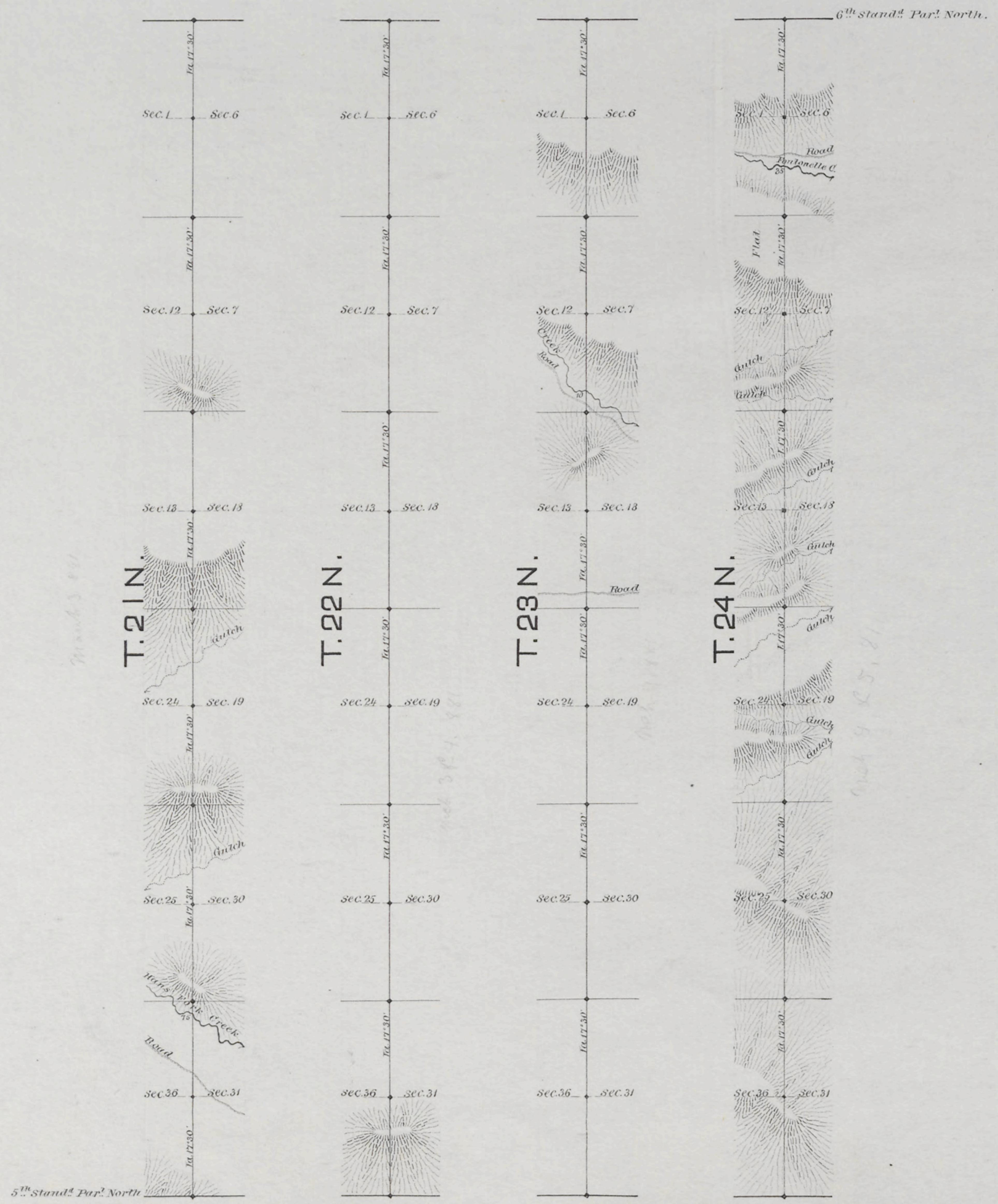

scale, 40 chains to an inch.

Magnetic variation East.

Surveys Designated	By whom surveyed	Date of Contract	Amount of Surveys			When surveyed.
			mls.	chs.	lks.	
14th Guide Meridian West	James E. Woods	September 20, 1880	24	0	0	March 1881.

I hereby certify that the above diagram of the 14th Guide Meridian West, from the 5th to the 6th Standard Parallel North, between Ranges 112 and 113 West of the 6th Principal Meridian, Wyoming Territory, is strictly conformable to the field notes of the surveys thereof on file in this Office, which have been examined and approved.

Surveyor General's Office,
Cheyenne, Wyo. June 23rd 1881.

Edw. C. David
Surveyor General.

Click Here for Field Notes

Retracement Notes, All or Part

(6)

Indexed

270

63

FIFTH STANDARD PARALLEL NORTH

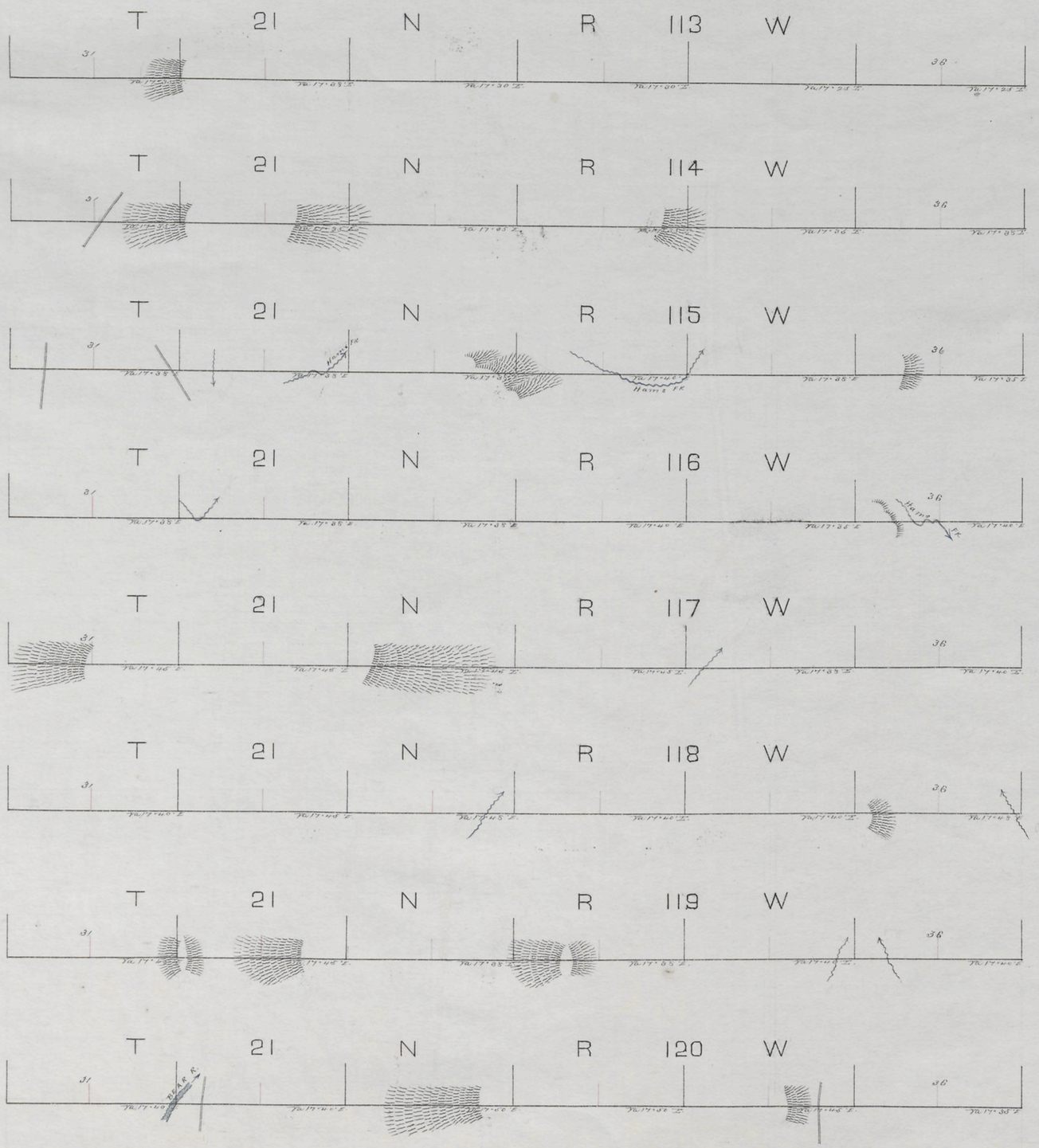

Surveys Designated	By Whom Surveyed	Date of Contract	Amt. of Surveys	When Surveyed
5th Stand. Par. N.	Wm. O. Downey	June 21st 1873	24 miles 00 chs. 00 lks.	Sept. 9-14th 1873.

I hereby certify that the above Diagram of the 5th Standard Parallel North, between the 14th and 15th Guide Meridians West of the 6th Principal Meridian in Wyoming Territory, is strictly conformable to the field notes of the survey thereof on file, in this Office, which have been examined and approved.

Surveyor Generals Office
Cheyenne Wyo. Nov. 21st 1873

Silas Reed
Surv. Genl.