Click Here for Field Notes

Click Here for Exterior Notes

Original

1015

(4-675a)

Segregation of School Sections

Resurvey Township No. 22 North Range No. 114 West of the Sixth Principal Meridian, Wyoming.

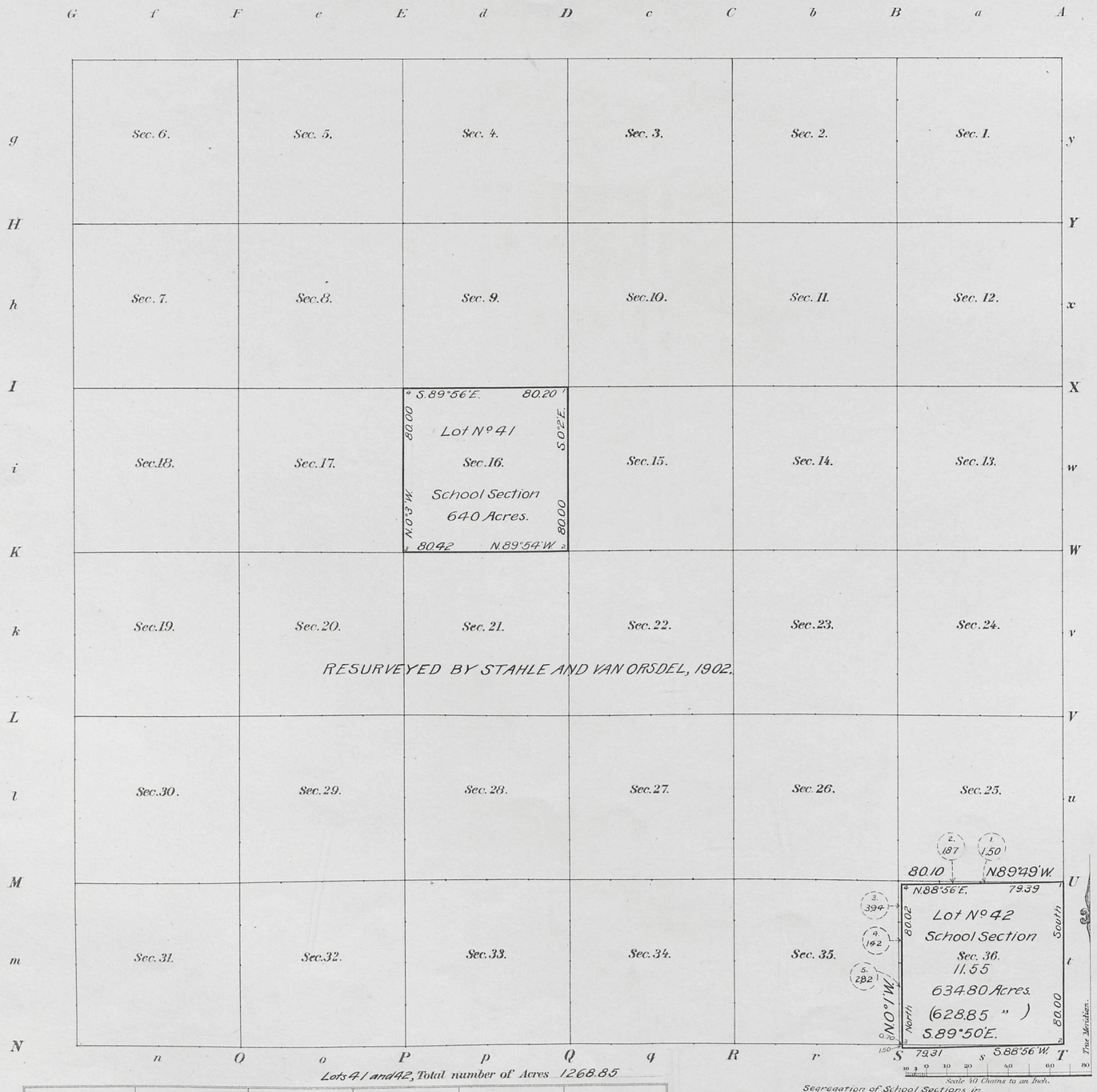

Lots 41 and 42, Total number of Acres 1268.85

Surveys Designated	By Whom Surveyed	Date of Contract No.	Amount of Surveys M.	Ch.s	Lk.s	When Surveyed
Retracement E. and S. Township lines	Edward F. Stahle	311 May 10, 1906.	1	40	00	July 20, 1907.
Segregated Lots.	" " "	" " " "	6	76	34	" " "
Connections	" " "	" " " "		1	50	" " "

Meanders of

Posts	Courses	Ch.s Lk.s	Posts	Courses	Ch.s Lk.s	Posts	Courses	Ch.s Lk.s

Segregation of School Sections in

The above Map of Township No. 22 North, of Range No. 114 West of the Sixth Principal Meridian, Wyoming, is strictly conformable to the field notes of the survey thereof on file in this Office, which have been examined and approved.

Surveyor General's Office Alphens Polanson
Cheyenne, Wyoming, November 4, 1907. Sur.r Gen.l

C.Y.H.

THE NORRIS PETERS CO., WASHINGTON, D.C.

A.M.T.

722 B

722 B

Accepted by the Hon. Commissioner in his letter "E." April 23, 1908. Triplicate plat forwarded to Evanston Land Office, May 2, 1908.

22-114

Click Here for Field Notes

Click Here for Private Land Claim Notes

36

5

(4-675Q)

1014

Resurvey Township No. 22 North, Range No. 114 West of the 6th Principal Meridian

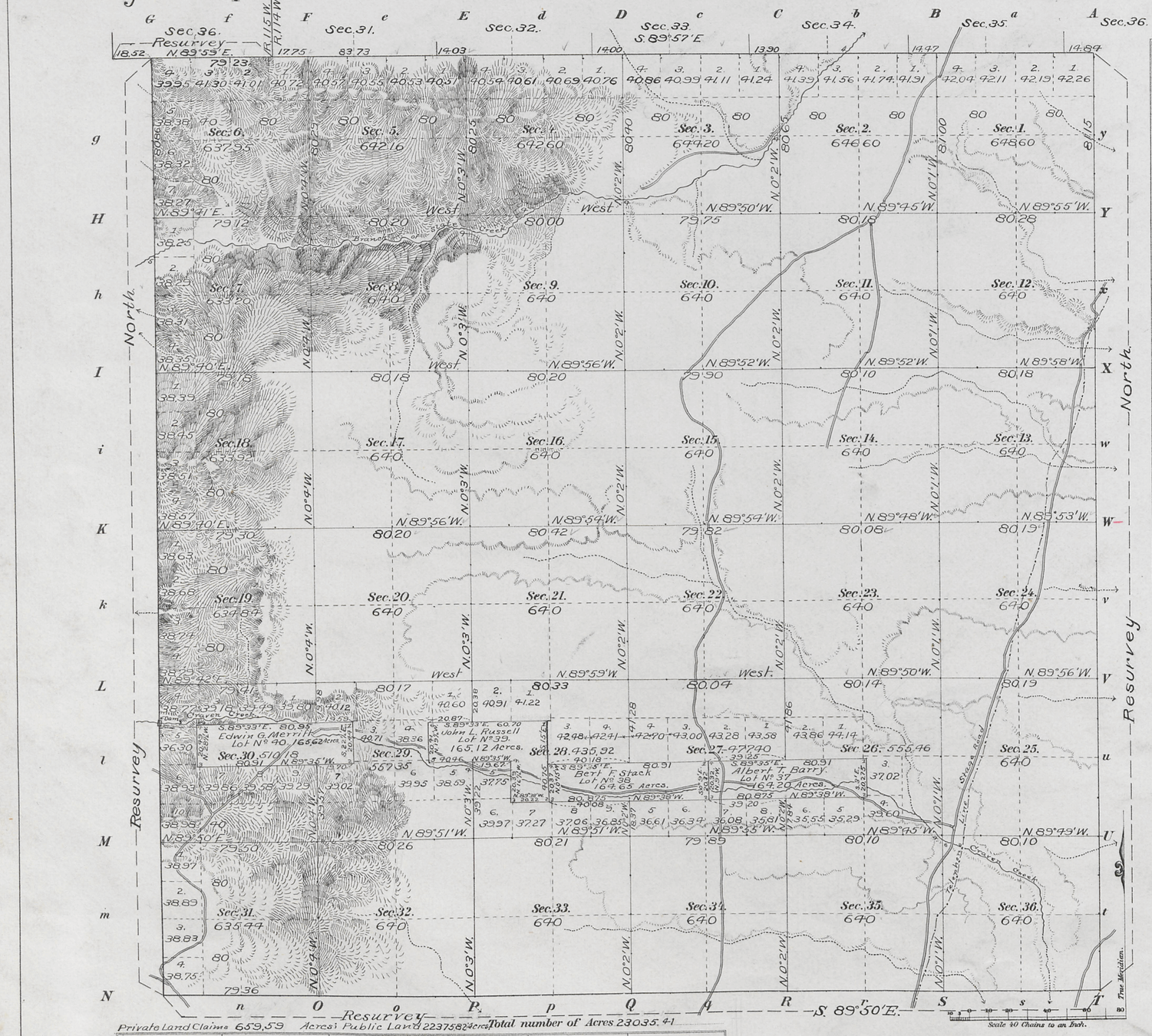

Private Land Claims 659.59 Acres; Public Land 22375.82 Acres. Total number of Acres 23035.41

Surveys Designated	By Whom Surveyed	Date of Contract No.	Amount of Surveys M.	Ch.s	Lk.s	When Surveyed
Township lines	Stahle and Van Orsdel	290, June 20, 1902	18	62	85	July 7-Aug. 21, 1902
Subdivisions	" " "	" " "	60	2	21	August 22-28, 1902
Connections	" " "	" " "	3	72	69	" " "
Subdiv. Orig. Sur.	" " "	" " "	33	38	18½	16-20,
North Boundary.	C. Edward Artist	285, June 18, 1901	5	18	57	July 6, 1901.

Meanders of

Posts	Courses	Ch.s Lk.s	Posts	Courses	Ch.s Lk.s	Posts	Courses	Ch.s Lk.s

Latitude 41°49' N.
Longitude 110° 17' W.
Mean Mag. Decl. 17°40' E.

The above Map of Township No. 22 North of Range No. 114 West of the 6th Principal Meridian, Wyoming is strictly conformable to the field notes of the survey thereof on file in this Office, which have been examined and approved.

Surveyor Generals Office. Stephen L. Harris
Cheyenne, Wyoming, Jan. 28, 1904. Sur. Gen.l

N.B.P.

I.B.M. Camp. Dec. 1897.
I.A.O. Topog. and Lettering.

THE NORRIS PETERS CO., LITHO., WASHINGTON, D. C.

722A

722A

Survey accepted by the Land Commissioner in his letter E. March 9, 1904. Triplicate plat forwarded to Evanston Land Office May 7, 1908.

22-114

Click Here for Field Notes

(12) 1013 90

TOWNSHIP Nº22 NORTH, RANGE Nº114 WEST of the 6TH Principal MERIDIAN.

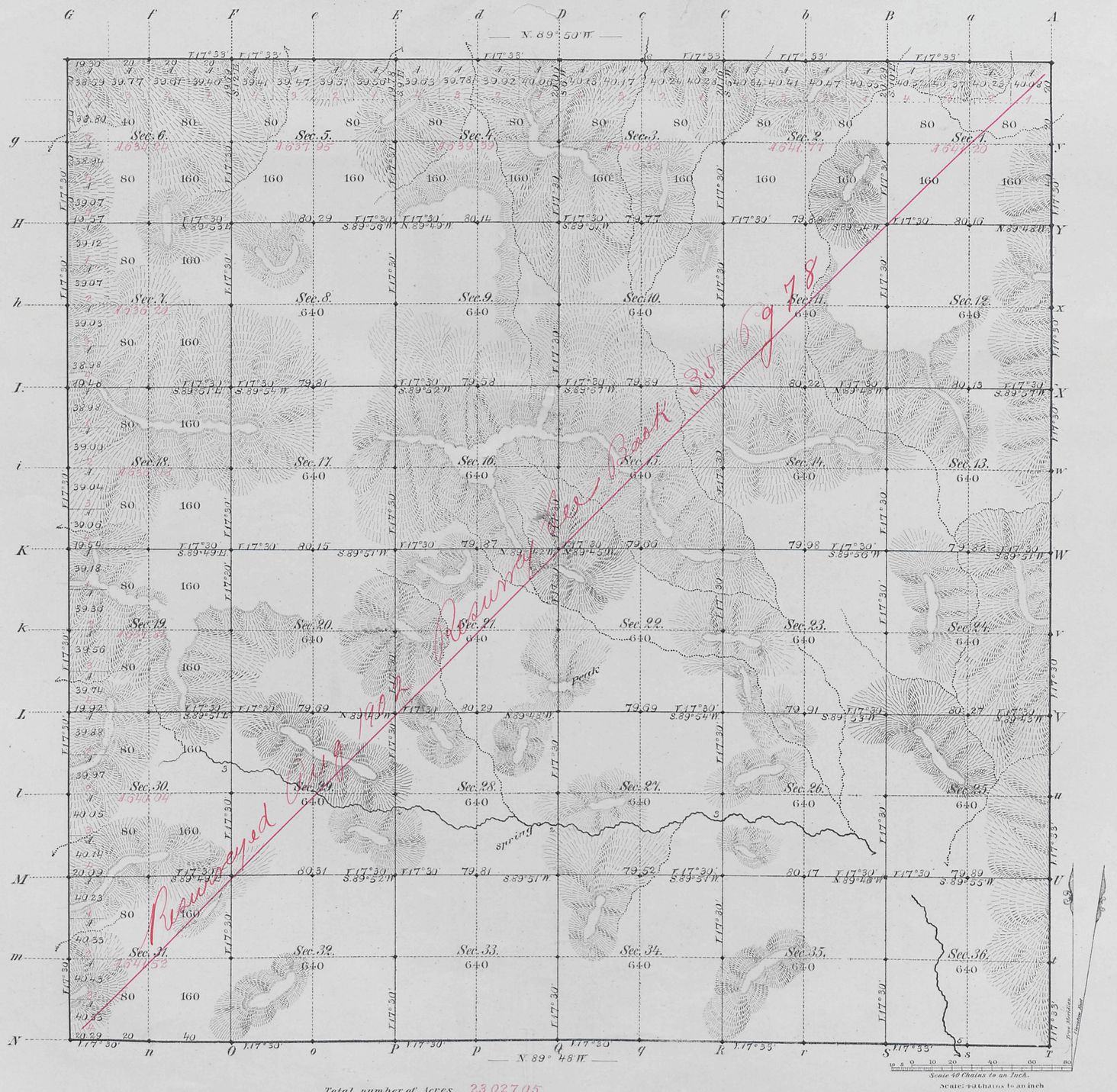

Total number of Acres. 23,027.05

Surveys Designated	By Whom Surveyed	Date of Contract	Amount of Surveys Mls	Chs	Lks	When Surveyed	Magnetic Declination
Township lines	Mc Coy & Woods	Septb. 22nd 1860	23	79	59	May 3rd to 10th 1861	17° 32' East
Subdivisions	Holcomb & Woods	Janry 8th 1881	52	77	48	Oct. 21st to 26th 1861	17° 30' East
Connections							

The above Map of Township Nº 22 North of Range Nº 114 West of the Sixth Principal Meridian Wyoming Territory is strictly conformable to the field notes of the survey thereof on file in this Office, which have been examined and approved

Surveyor Generals Office, Cheyenne Wyoming March 15th 1882

Edw. C. David
Surv. Genl

A. Gast & Co., St. Louis, Mo.

722

Wyo 22-114

2898

Click Here for Field Notes

36

Indexed

4846

RESURVEY

TOWNSHIP EXTERIORS

Scale: 1 inch ≈ 160 chains.

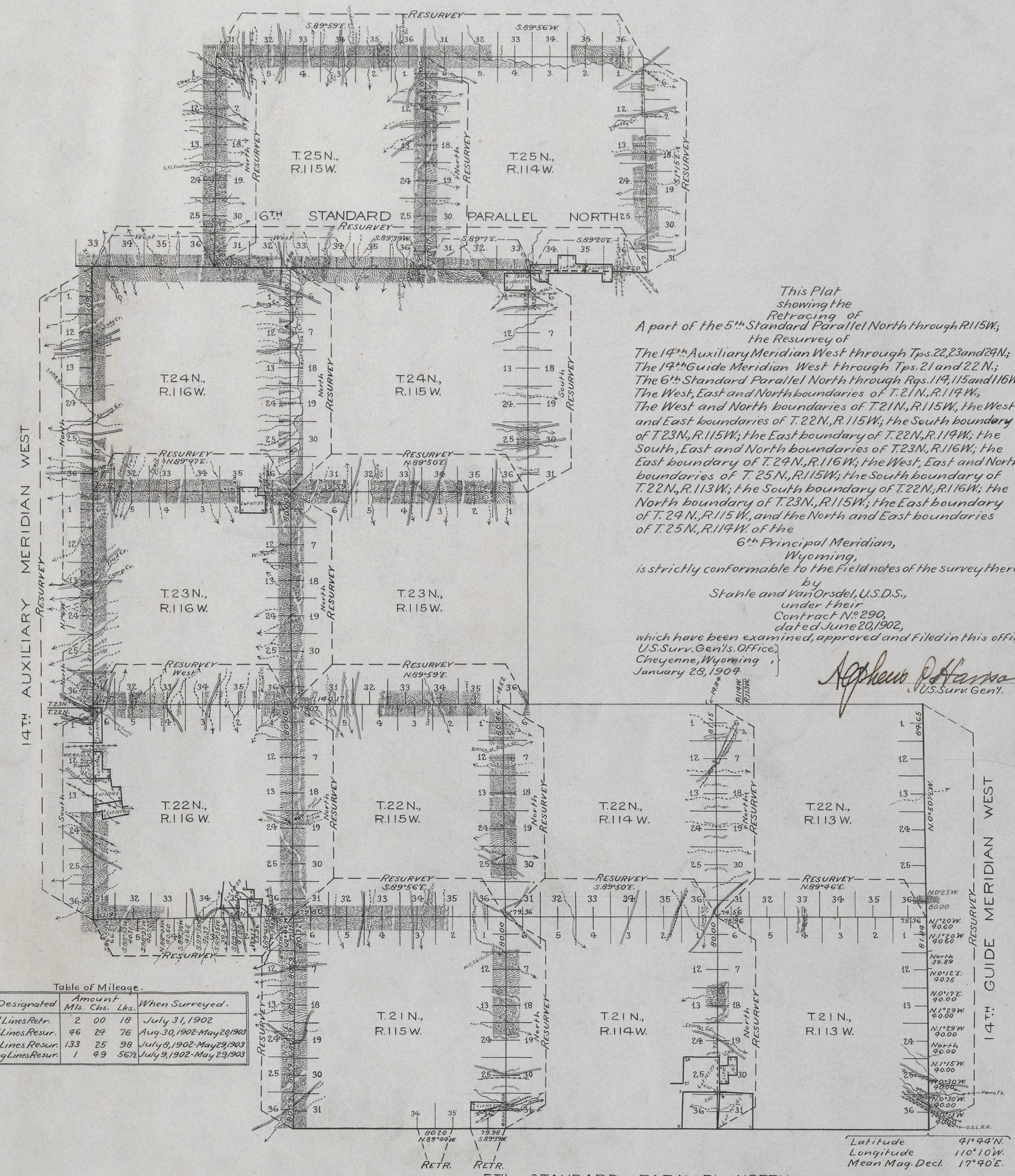

This Plat
showing the
Retracing of
A part of the 5th Standard Parallel North through R.115W.;
the Resurvey of
The 14th Auxiliary Meridian West through Tps. 22, 23 and 24N.;
The 14th Guide Meridian West through Tps. 21 and 22 N.;
The 6th Standard Parallel North through Rgs. 114, 115 and 116W.;
The West, East and North boundaries of T. 21N., R. 114W.,
The West and North boundaries of T. 21N., R. 115W., the West
and East boundaries of T. 22N., R. 115W.; the South boundary
of T. 23N., R. 115W.; the East boundary of T. 22N., R. 114W.; the
South, East and North boundaries of T. 23N., R. 116W.; the
East boundary of T. 24N., R. 116W.; the West, East and North
boundaries of T. 25N., R. 115W.; the South boundary of
T. 22N., R. 113W.; the South boundary of T. 22N., R. 116W.; the
North boundary of T. 23N., R. 115W.; the East boundary
of T. 24N., R. 115W., and the North and East boundaries
of T. 25N., R. 114W. of the
6th Principal Meridian,
Wyoming,
is strictly conformable to the Field notes of the survey thereof
by
Stahle and Van Orsdel, U.S.D.S.,
under their
Contract No. 290,
dated June 20, 1902,
which have been examined, approved and filed in this office.

U.S. Surv. Gen'ls. Office,
Cheyenne, Wyoming,
January 28, 1904

A. Gephens Pd Hanson
U.S. Surv. Gen'l.

Table of Mileage.

Surveys Designated	Amount Mls.	Chs.	Lks.	When Surveyed.
Standard Lines Retr.	2	00	18	July 31, 1902
Standard Lines Resur.	46	24	76	Aug. 30, 1902-May 20, 1903
Township Lines Resur.	133	25	98	July 8, 1902-May 29, 1903
Connecting Lines Resur.	1	49	56½	July 9, 1902-May 23, 1903

Latitude 41°44'N.
Longitude 110°10'W.
Mean Mag. Decl. 17°40'E.

Surveys accepted by the Commissioner of the G.L.O. March 9, 1904.

F.H.A.

H.B.P.

Click Here for Field Notes

34 Indexed

4789

80

TOWNSHIP EXTERIORS

Scale: 1 inch to 160 chains

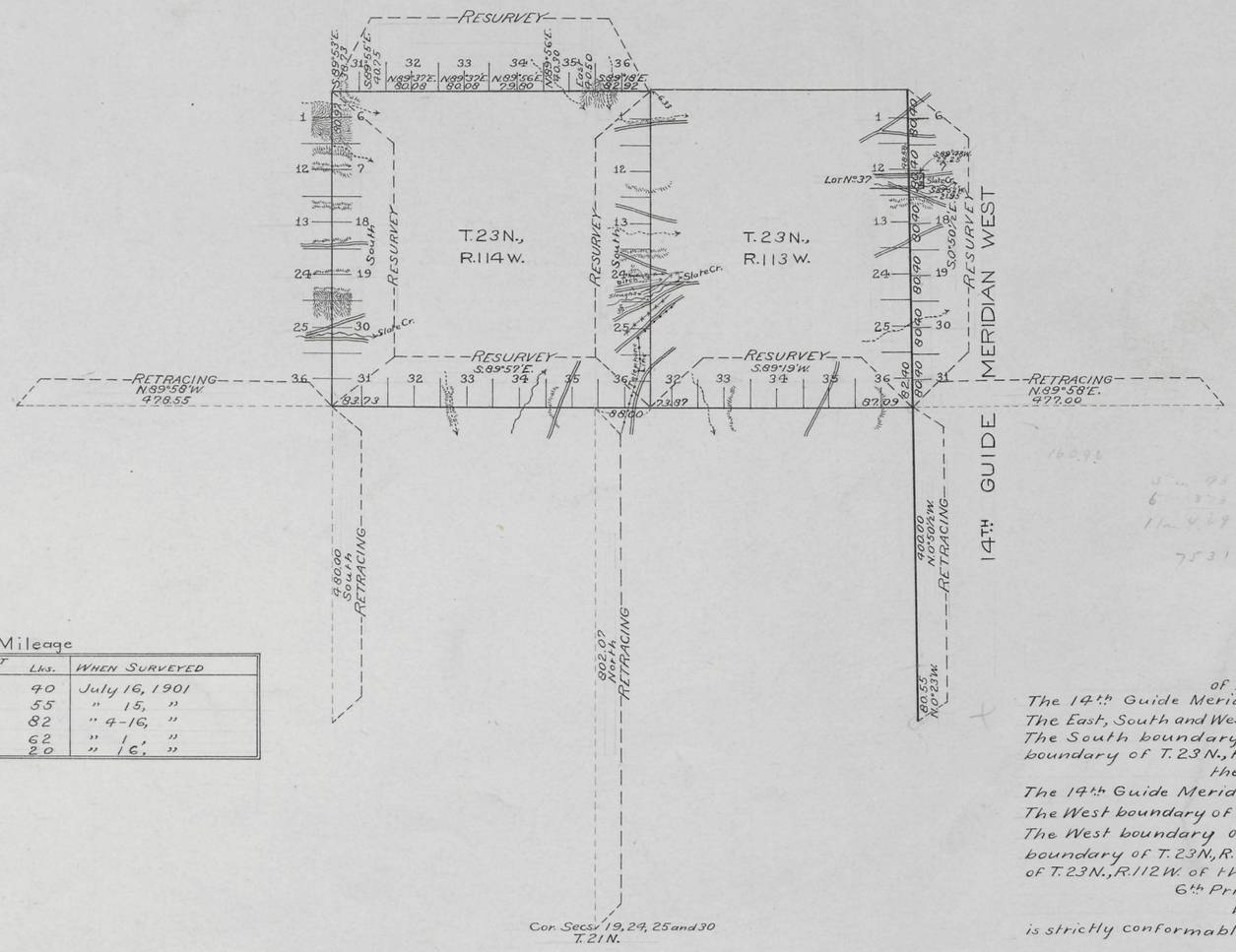

Table of Mileage

SURVEYS DESIGNATED	MIS.	AMOUNT Chs.	Lks.	WHEN SURVEYED
Standard Lines Resur.	6	2	40	July 16, 1901
" " Retr.	6	0	55	" 15, "
Township " Resur.	29	8	82	" 4-16, "
" " Retr.	27	77	62	" 1, "
Connections		44	20	" 16, "

This Map
of the Resurvey of
The 14th Guide Meridian West through T. 23 N.;
The East, South and West boundaries of T. 23 N., R. 114 W.;
The South boundary of T. 24 N., R. 114 W.; the South boundary of T. 23 N., R. 113 W.;
the Retracing of
The 14th Guide Meridian West through T. 22 N.;
The West boundary of Tps. 21 and 22 N., R. 113 W.;
The West boundary of T. 22 N., R. 114 W.; the South boundary of T. 23 N., R. 115 W.; and the South boundary of T. 23 N., R. 112 W. of the
6th Principal Meridian,
Wyoming,
is strictly conformable to the field notes of the survey thereof by
C. Edward Artist, U.S.D.S.,
under his
Contract No. 285,
dated June 18, 1901,
which have been examined, approved and Filed in this office.
U.S. Surv. Gen'ls. Office,
Cheyenne, Wyoming,
January 15, 1902

Alpheus P. Hanson
U.S. Surv. Gen'l.

2858

F.H.A.

I.B.M.

Filed MAR 11 1902
Surveys accepted by the Hon. Commissioner in his letter "E" dated March 5, 1902

Click Here for Field Notes

Retracement Field Notes

Reduced (12)

Accession no. 959

78

EXTERIOR LINES.

Scale, 3 miles to an inch. Magnetic variat. East.

Surveys Designated	By whom surveyed	Date of Contract	Amount of Surveys			When Surveyed
			mls.	chs.	lks.	
Exterior lines	McCoy & Woods	Septb 22 1880	149	64	43	May 21 to 23, 1881
Connections	" " "	" " "		46	60	" " "

I hereby certify that the above diagram of the exterior lines of Townships 21, 22, 23 and 24 N. Ranges 113 to 116 West inclusive, 6th Principal Meridian, Wyoming Territory, is strictly conformable to the field notes of the survey thereof on file in this Office, which have been examined and approved.

Surveyor Generals Office,
Cheyenne, Wyo. March 10th 1882.

Edw. C. David
Surveyor General.

710