37

Click Here for Field Notes

Click Here for Exterior Notes

40

(4-675a)

1002

Segregation of School Sections
Resurvey Township No. 22 North, Range No. 115 West of the Sixth Principal Meridian, Wyoming.

	G	f	F	e	E	d	D	c	C	b	B	a	A	
g	Sec. 6.		Sec. 5.		Sec. 4.		Sec. 3.		Sec. 2.		Sec. 1.			y
H														Y
h	Sec. 7.		Sec. 8.		Sec. 9.		Sec. 10.		Sec. 11.		Sec. 12.			x
I					S. 89°56' E. 80.00									X
i	Sec. 18.		Sec. 17.		8000 N. 0°3' W. Lot No. 38 Sec. 16. School Section 640 Acres. 8000 S. 0°2' E.		Sec. 15.		Sec. 14.		Sec. 13.			w
K					N. 89°56' W. 79.71									W
k	Sec. 19.		Sec. 20.		Sec. 21.		Sec. 22.		Sec. 23.		Sec. 24.			v
L														V
l	Sec. 30.		Sec. 29.		Sec. 28.		Sec. 27.		Sec. 26.		Sec. 25.			u
M											S. 89°56' E. 79.89			U
m	Sec. 31.		Sec. 32.		Sec. 33.		Sec. 34.		Sec. 35.		8000 N. 0°1' W. Lot No. 39 Sec. 36. School Section 640 Acres. 8000 South N. 89°56' W. 8000			t
N	n	O	o	P	p	Q	q	R	r	S	s	T		Third Meridian.

RESURVEYED BY STAHLE AND VAN ORSDEL, 1902.

Meanders of

Posts	Courses	Ch.&Lk.s	Posts	Courses	Ch.s Lk.s	Posts	Courses	Ch.s Lk.s

Scale 40 Chains to an Inch.

Lots 38 and 39, Total number of Acres 1280.00

Surveys Designated	By Whom Surveyed	Date of Contract No.	Amount of Surveys M.	Chs	Lks	When Surveyed
Segregated Lots "Retracement and S. Township Lines."	Edward F. Stahle	311 May 10, 1906.	5	79	60	July 10, 1907.
" " "	" " " "	" " " "	2	00	00	" " "

Segregation of School Sections in

The above Map of Township No. 22 North of Range No. 115 West of the Sixth Principal Meridian, Wyoming is strictly conformable to the field notes of the survey thereof on file in this Office, which have been examined and approved.

Surveyor Generals Office, Cheyenne, Wyoming, November 4, 1907.

Stephen Coleman
Sur. Gen.l

C.Y.H.

AMT.

THE NORRIS PETERS CO., WASHINGTON, D. C.

718 B

718B

Accepted by the Hon. Commissioner in his letter "E" April 23, 1908. Triplicate plat forwarded to Evanston Land Office, May 2, 1908.

22-115

Click Here for Field Notes

36

(4-675)

Accession no. 1001

Resurvey Township No. 22 North Range No. 115 West of the 6th Principal Meridian

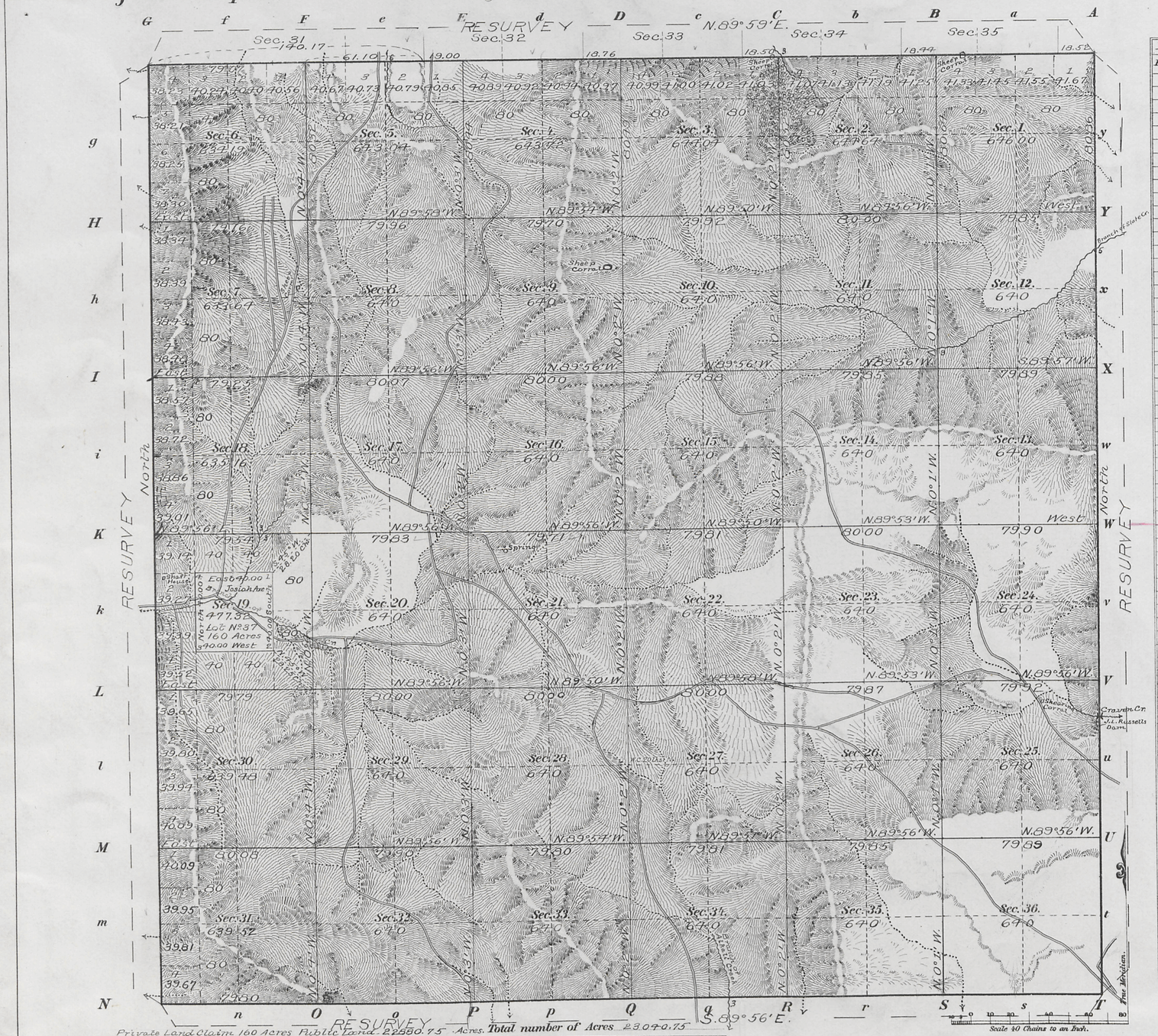

Meanders of								
Posts	Courses	Ch.Lk.s	Posts	Courses	Ch.Lk.s	Posts	Courses	Ch.Lk.s

Latitude 41°49' N.
Longitude 110°22' W.
Mean Mag. Decl 17°40' E

Private Land Claim 160 Acres Public land 22880.75 Acres. Total number of Acres 23040.75

Surveys Designated	By Whom Surveyed	Date of Contract No.	Amount of Surveys M.	Chs.	Lks.	When Surveyed
Resurvey Township lines	Stahle & Van Orsdel	290 June 20, 1902	23	79	35	Aug. 6 - July 26, 1902
Resurvey Subdivisions	" "	" " " "	59	77	64	Aug. 6 - 15 "
Connections	" "	" " " "	2	32	25	" " " "
Private Land Claim	" "	" " " "	2	00	00	Aug. 6 1902
Subdivisions	Holcomb and Woods	118, Jan. 8, 1881	59	72	47	Oct. 29 - Nov. 5, 1881
Township Lines	McCoy and Woods	114 Sept. 22, 1880	23	78	14	May 9 - 19, 1881

The above Map of Township No. 22 North, of Range No. 115 West of the 6th Principal Meridian, Wyoming, is strictly conformable to the field notes of the survey thereof on file in this Office, which have been examined and approved.

Surveyor Generals Office, Cheyenne, Wyoming, January 28, 1904

Sur. Gen.

THE NORRIS PETERS CO., LITHO., WASHINGTON, D. C.

I. B. M. Computer
A. L. R. Lettering and Topog.

718A

718A

Survey accepted by the Hon Commissioner in his letter E. March 9. 1904. Triplicate plat forwarded to Evanston Land Office, May 2, 1908.

22-115

Click Here for Field Notes

(12) 1000 86

TOWNSHIP No. 22 NORTH, RANGE No. 115 WEST of the 6th Principal MERIDIAN.

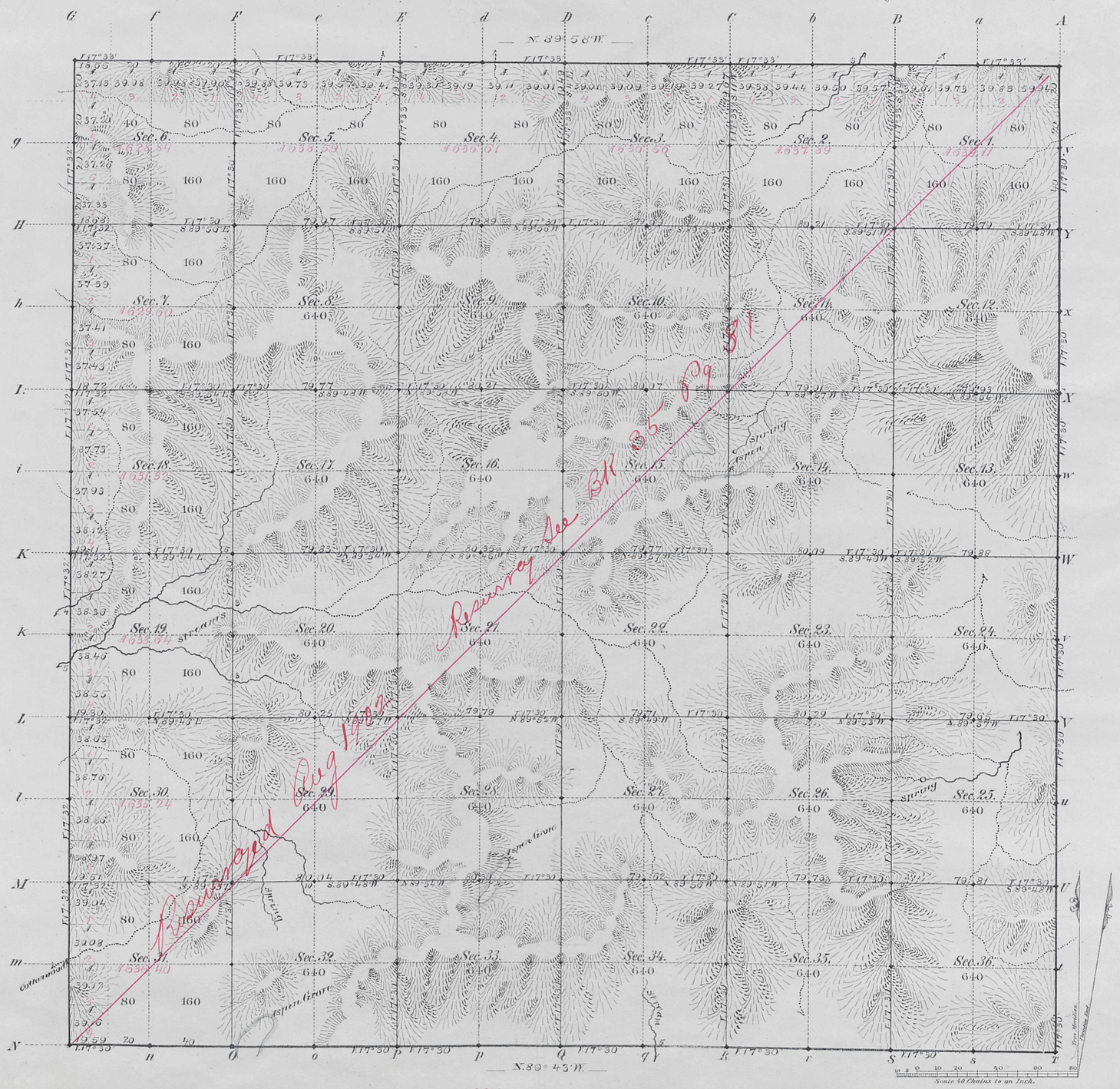

Total number of Acres. 22,983.80

Surveys Designated	By Whom Surveyed	Date of Contract	Amount of Surveys Mls.	Chs.	Lks.	When Surveyed	Magnetic Declination
Township-lines	McCoy & Woods	Sept 22, 1880	23	78	14	May 9 to 19, 1881	17° 31' East
Subdivisions	Holcomb & Woods	Jany 8, 1881	59	72	47	Oct. 29 to Nov. 5, "	17° 30' East
Connections							

The above Map of Township No. 22 North of Range No. 115 West of the Sixth Principal Meridian Wyoming Territory is strictly conformable to the field notes of the survey thereof on file in this Office, which have been examined and approved

Surveyor General's Office,
Cheyenne Wyoming
March 15th 1882

Edw. C. David
Surr. Genl.

A. Gast & Co., St. Louis, Mo.

718

Carr
22-115

2898

Click Here for Field Notes

36 Indexed 4846

RESURVEY

TOWNSHIP EXTERIORS

Scale: 1 inch ≈ 160 chains.

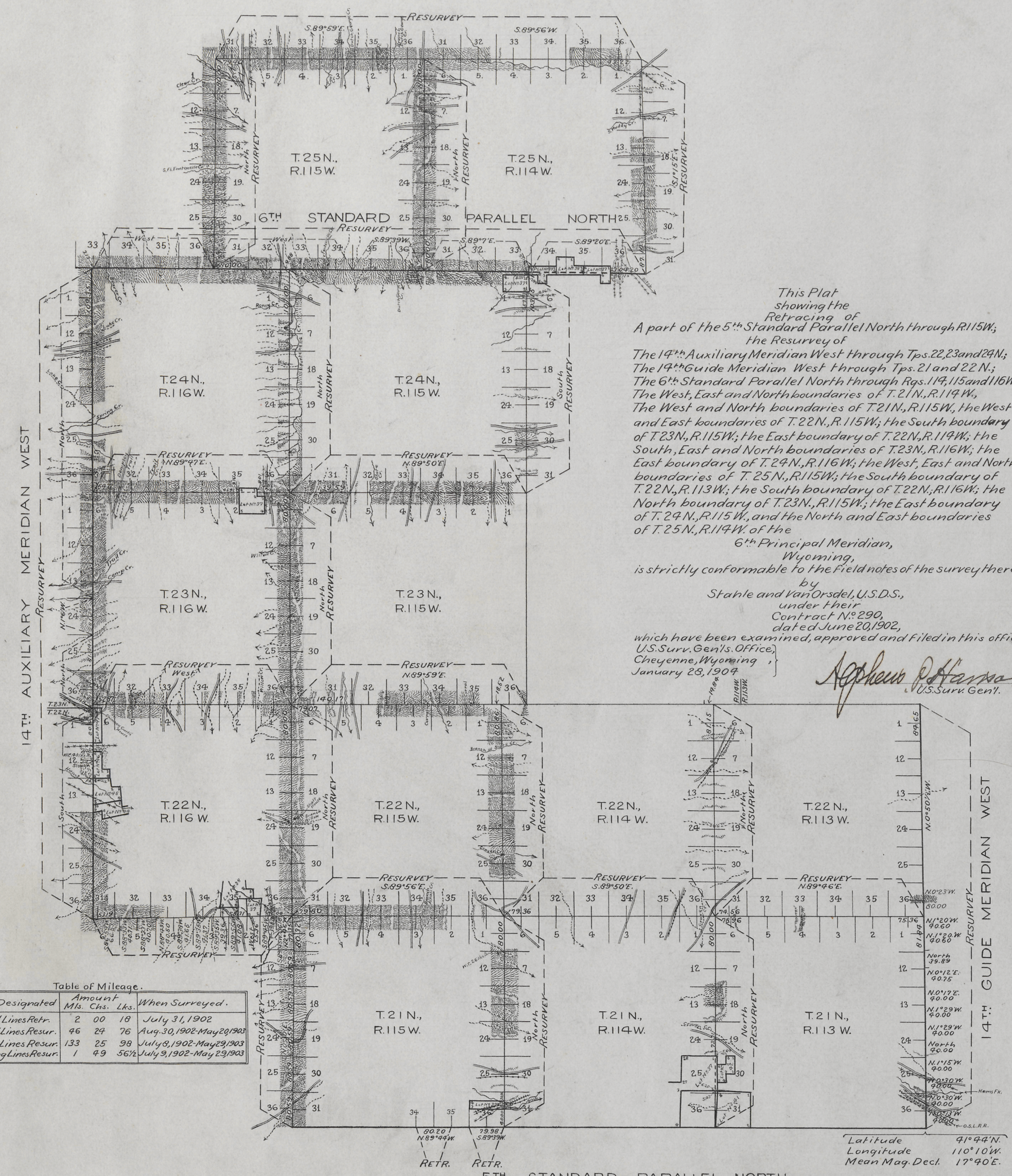

This Plat
showing the
Retracing of
A part of the 5th Standard Parallel North through R.115W.;
the Resurvey of
The 14th Auxiliary Meridian West through Tps. 22, 23 and 24N.;
The 14th Guide Meridian West through Tps. 21 and 22 N.;
The 6th Standard Parallel North through Rgs. 114, 115 and 116W.;
The West, East and North boundaries of T. 21N., R. 114W.,
The West and North boundaries of T. 21N., R. 115W., the West
and East boundaries of T. 22N., R. 115W.; the South boundary
of T. 23N., R. 115W.; the East boundary of T. 22N., R. 114W.; the
South, East and North boundaries of T. 23N., R. 116W.; the
East boundary of T. 24N., R. 116W.; the West, East and North
boundaries of T. 25N., R. 115W.; the South boundary of
T. 22N., R. 113W.; the South boundary of T. 22N., R. 116W.; the
North boundary of T. 23N., R. 115W.; the East boundary
of T. 24N., R. 115W., and the North and East boundaries
of T. 25N., R. 114W. of the
6th Principal Meridian,
Wyoming,
is strictly conformable to the field notes of the survey thereof
by
Stahle and Van Orsdel, U.S.D.S.,
under their
Contract No. 290,
dated June 20, 1902,
which have been examined, approved and filed in this office.

U.S. Surv. Gen'ls. Office,
Cheyenne, Wyoming,
January 28, 1904

Mathew P. Hanson
U.S. Surv. Gen'l.

Table of Mileage.

Surveys Designated	Amount Mls.	Chs.	Lks.	When Surveyed.
Standard Lines Retr.	2	00	18	July 31, 1902
Standard Lines Resur.	46	24	76	Aug. 30, 1902-May 20, 1903
Township Lines Resur.	133	25	98	July 8, 1902-May 29, 1903
Connecting Lines Resur.	1	49	56½	July 9, 1902-May 23, 1903

Latitude	41°44'N.
Longitude	110°10'W.
Mean Mag. Decl.	17°40'E.

Surveys accepted by the Commissioner of the G.L.O. March 9, 1904.

F.H.A.

H.B.P.

Click Here for Field Notes

Retracement Field Notes

Reduced (12)

Accession no. 959

EXTERIOR LINES.

Scale, 3 miles to an inch. Magnetic variat. East.

Surveys Designated	By whom surveyed	Date of Contract	Amount of Surveys			When Surveyed
			mls.	chs.	lks.	
Exterior lines	McCoy & Woods	Septb 22 1880	149	64	43	May 21 to 23, 1881
Connections	" " "	" " "		46	60	" " "

I hereby certify that the above diagram of the exterior lines of Townships 21, 22, 23 and 24 N. Ranges 113 to 116 West inclusive, 6th Principal Meridian, Wyoming Territory, is strictly conformable to the field notes of the survey thereof on file in this Office, which have been examined and approved.

Surveyor Generals Office,
Cheyenne, Wyo. March 10th 1882.

Edw. C. David
Surveyor General.

710