Received February 3, 1955

Ac. 6598

ORIGINAL

# TOWNSHIP 22 NORTH, RANGE 116 WEST, OF THE SIXTH PRINCIPAL MERIDIAN, WYOMING

## SUPPLEMENTAL PLAT

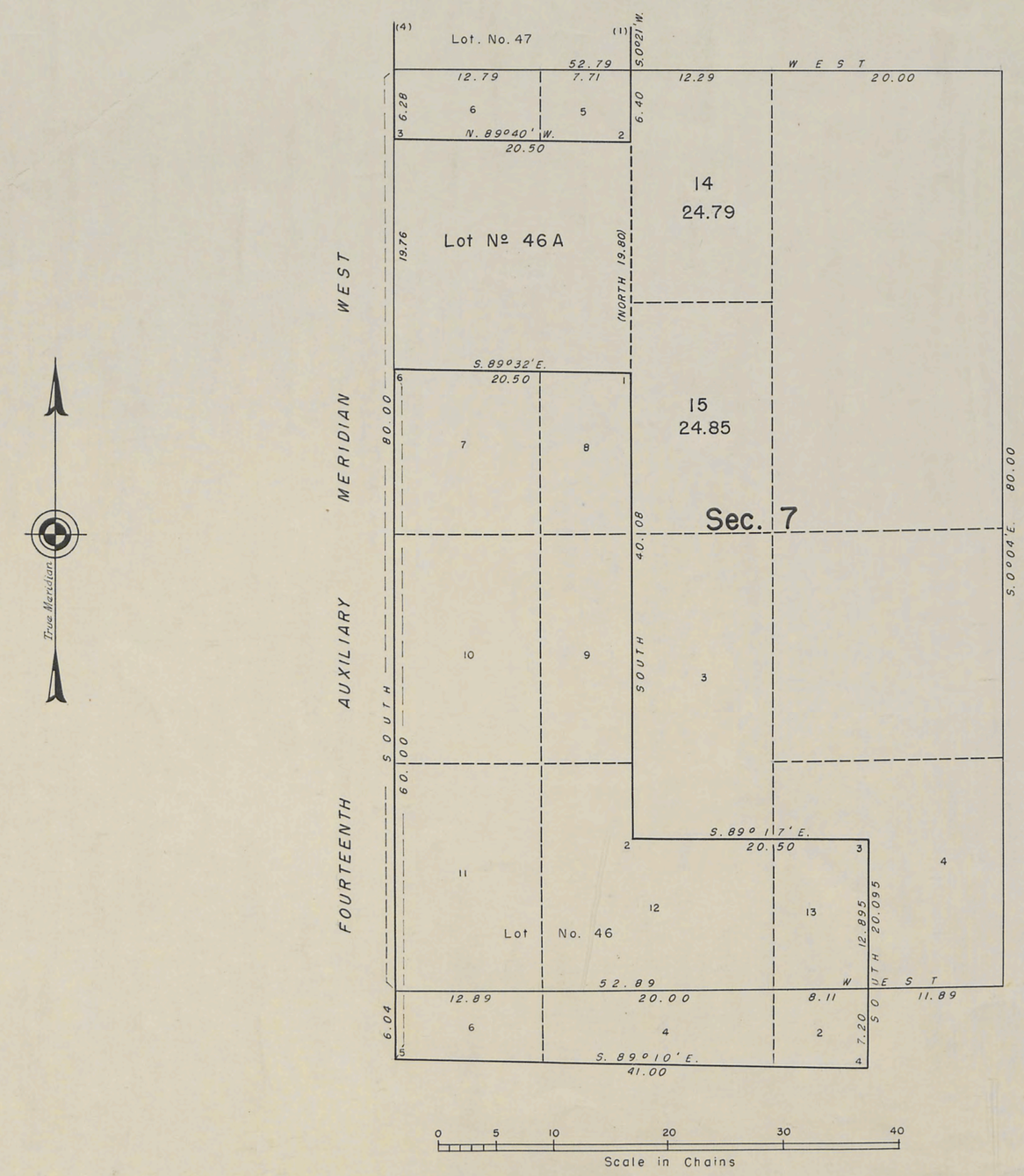


This supplemental plat of Sec. 7, T. 22 N., R. 116 W., 6th P. M., Wyoming, showing the delineation and segregation of Lot 46A, is based on plats approved January 28, 1904 and January 12, 1910.

This supplemental plat prepared in compliance with the Director's memorandum dated October 5, 1954.

Lot 46A embraces land described as original lot 1, Sec. 7, T. 22 N., R. 116 W., 6th P. M., Wyoming, based on plat approved March 15, 1882, upon which patent issued September 25, 1894 - T.C. No. 232.

UNITED STATES DEPARTMENT OF THE INTERIOR
BUREAU OF LAND MANAGEMENT
Washington, D. C. November 23, 1954

This plat showing amended lottings, having been correctly prepared in accordance with the regulations, is hereby accepted.

For the Director

Earl G. Harrington

Cadastral Engineering Officer

E.P.G.

71360

714-M

22-116

Acces. 6176 #

ORIGINAL

# RESURVEY TOWNSHIP No. 22 NORTH, RANGE No. 116 WEST OF THE SIXTH PRINCIPAL MERIDIAN, WYOMING

## Supplemental Plat of Sections 21, 22, 27 and 28

Scale: 1 inch = 15 chains.

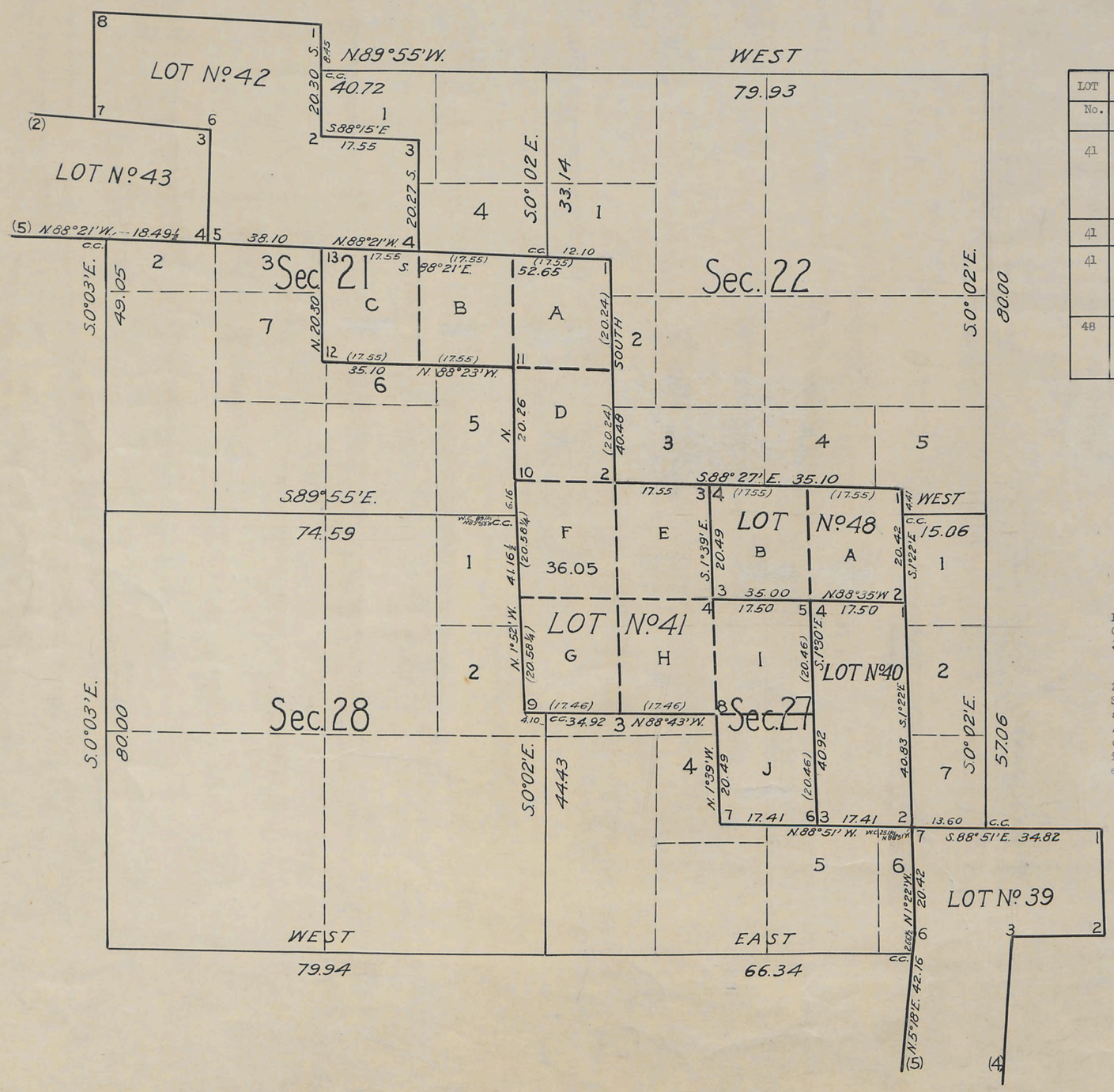


INDEX TO SEGREGATED LOTS

| LOT | ORIGINAL SURVEY | | | | | COMPONENT PARTS | |
|---|---|---|---|---|---|---|---|
| No. | Entry and Status | T | R | Sec | Subdivision | Sub-lot | Area |
| 41 | Evanston L.O. | 22 | 116 | 27 | SW¼NW¼ | I | 40.00 |
| | D.L.D. 123 F.C.67 | " | " | " | NW¼SW¼ | J | 40.00 |
| | James M. Wright | " | " | 28 | NE¼NE¼ | E | 40.00 |
| | Patented | " | " | " | SE¼NE¼ | H | 40.00 |
| | | " | " | " | SW¼NE¼ | G | 40.00 |
| 41 | Vac. Pub. Land | 22 | 116 | 28 | NW¼NE¼ | F | 36.05 |
| 41 | Evanston L.O. | 22 | 116 | 21 | NW¼SW¼ | C | 40.00 |
| | H.A. 114 F.C.138 | " | " | " | NE¼SW¼ | B | 40.00 |
| | James M. Wright | " | " | " | NW¼SE¼ | A | 40.00 |
| | Patented | " | " | " | SW¼SE¼ | D | 40.00 |
| 48 | Evanston L.O. | 22 | 116 | 21 | SE¼SE¼ | B | 40.00 |
| | S.A.H.A. 2449 | " | " | 22 | SW¼SW¼ | A | 40.00 |
| | F.C. 926 JM Wright | " | " | | | | |
| | Patented | " | " | | | | |

Public Survey Office
Cheyenne, Wyoming
June 9, 1939

This supplemental plat of sections 21, 22, 27, and 28, Township No. 22 North, Range No. 116 West of the Sixth Principal Meridian, Wyoming, based upon the plat approved January 28, 1904, showing segregated lots Nos. 41 and 48, subdivided into sub-lots, equivalent to the original legal subdivisions embraced therein, prepared in accordance with instructions contained in Commissioner's letter "E" dated May 24, 1939, is hereby approved.

Joel Q Naret
Office Cadastral Engineer

UNITED STATES
DEPARTMENT OF THE INTERIOR
General Land Office
Washington, D. C., November 10, 1939.

This supplemental plat having been correctly prepared in accordance with the regulations of this Office, the plat is hereby accepted.

Joel David Wolfsohn
Acting Assistant Commissioner

714-L

Transmitted to Evanston L.O.
Mch. 1, 1940

22-116

6943

ORIGINAL

RESURVEY

# TOWNSHIP NO. 22 NORTH, RANGE NO. 116 WEST, SIXTH PRINCIPAL MERIDIAN, WYOMING.

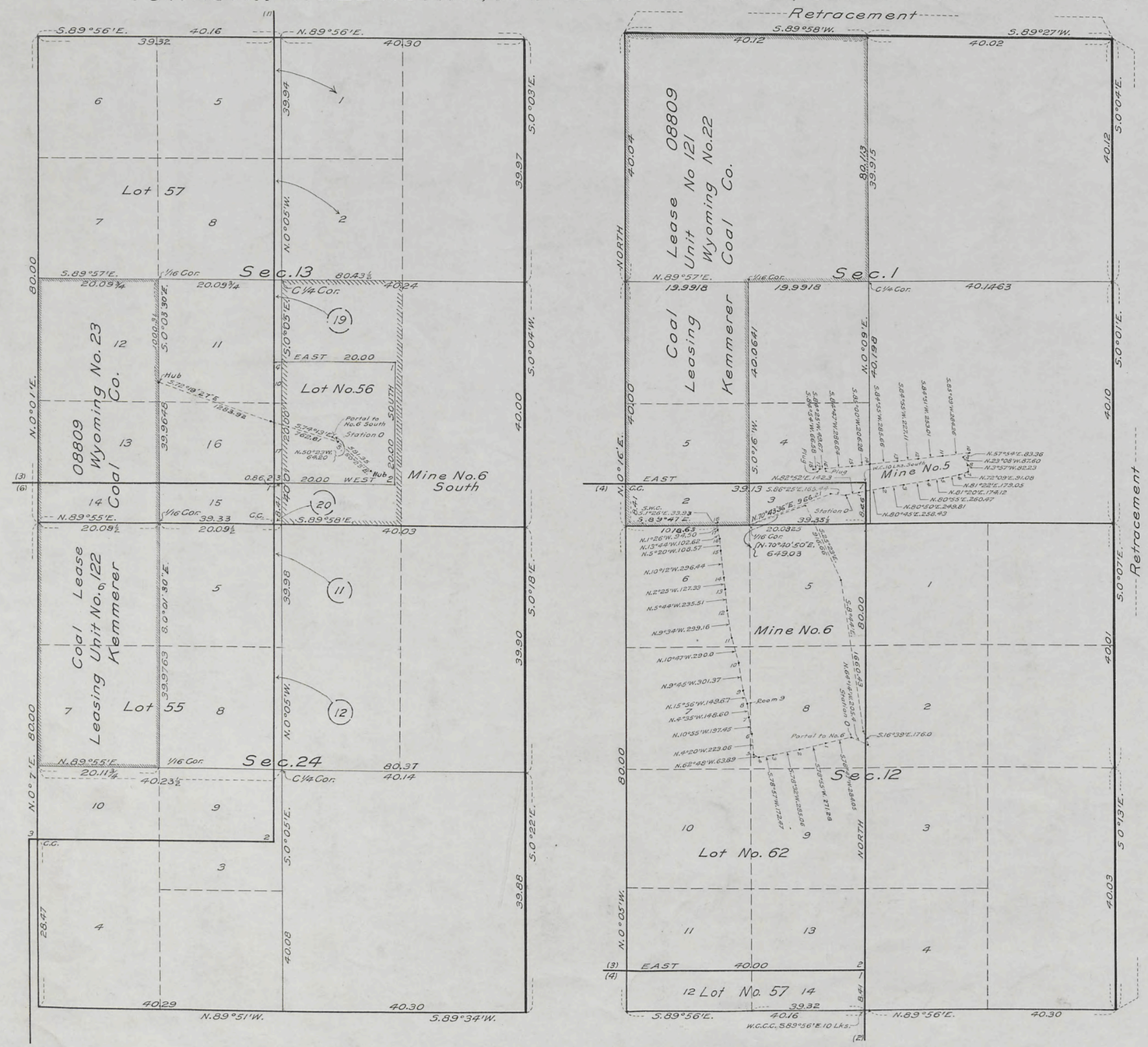


SCALE, 1 INCH = 880 FT.

| Lines Designated | By whom Surveyed | Group No. | Group Date | Milage | When Surveyed Begun | When Surveyed Completed |
|---|---|---|---|---|---|---|
| Traverse | Clyde W. Atherly | 83 | May 4, 1925 | 14,686.44 Feet | Sept 2, 1925 | May 27, 1927 |
| Subdivisional | " | | | 7 Mls. 40.71 Chs. | " | " |

DIAGRAM SHOWING SECTION SUBDIVISION LINES in Sections 1, 13 and 24, T. 22 N., R. 116 W., and traverse lines run to show connections with mines numbered 5, 6 and 6 South, of the Kemmerer Coal Company.

Office of the Supervisor of Surveys,
Denver, Colorado. March 6, 1928.

The above diagram of Sections 1, 12, 13 and 24, Township No. 22 North, Range No. 116 West of the 6th Principal Meridian, Wyoming, is strictly conformable to the field notes of the survey thereof, which have been examined and approved.

William Johnson
U. S. Supervisor of Surveys.

DEPARTMENT OF THE INTERIOR
GENERAL LAND OFFICE
Washington, D.C.,
May 18, 1928.

The survey represented by this diagram, having been correctly executed in accordance with the requirements of law and the regulations of this office, is hereby accepted.

Thos C Havell
Assistant Commissioner.

E.C.C.

714-K

Trans. to Evanston L.O. Aug 22, 1928

22-116

CMP

Click Here for Field Notes

714-J

ORIGINAL

SUPPLEMENTAL PLAT Nº 9

DEPENDENT RESURVEY OF A PART OF

# TOWNSHIP NO. 22 NORTH, RANGE NO. 116 WEST, SIXTH PRINCIPAL MERIDIAN, WYOMING.

SCALE, 1 INCH = 20 CHAINS.

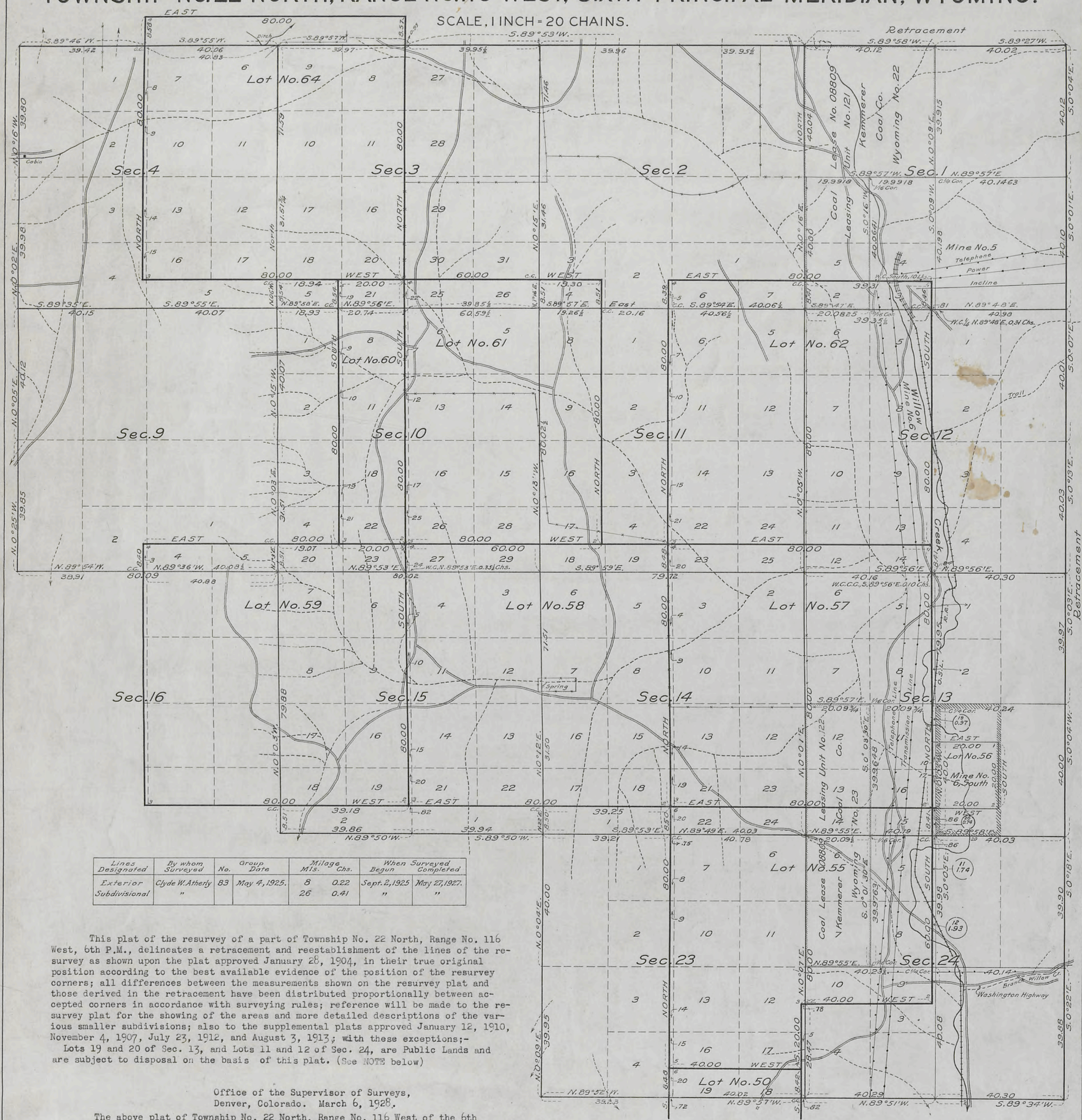


| Lines Designated | By whom Surveyed | Group No. | Group Date | Milage Mls. | Milage Chs. | When Surveyed Begun | When Surveyed Completed |
|---|---|---|---|---|---|---|---|
| Exterior | Clyde W. Atherly | 83 | May 4, 1925. | 8 | 0.22 | Sept. 2, 1925 | May 27, 1927. |
| Subdivisional | " | | | 26 | 0.41 | " | " |

This plat of the resurvey of a part of Township No. 22 North, Range No. 116 West, 6th P.M., delineates a retracement and reestablishment of the lines of the resurvey as shown upon the plat approved January 28, 1904, in their true original position according to the best available evidence of the position of the resurvey corners; all differences between the measurements shown on the resurvey plat and those derived in the retracement have been distributed proportionally between accepted corners in accordance with surveying rules; reference will be made to the resurvey plat for the showing of the areas and more detailed descriptions of the various smaller subdivisions; also to the supplemental plats approved January 12, 1910, November 4, 1907, July 23, 1912, and August 3, 1913; with these exceptions;-

Lots 19 and 20 of Sec. 13, and Lots 11 and 12 of Sec. 24, are Public Lands and are subject to disposal on the basis of this plat. (See NOTE below)

Office of the Supervisor of Surveys,
Denver, Colorado. March 6, 1928.

The above plat of Township No. 22 North, Range No. 116 West of the 6th Principal Meridian, Wyoming, is strictly conformable to the field notes of the survey thereof, which have been examined and approved.

Martin Johnson
U. S. Supervisor of Surveys.

NOTE: Lots 3 and 4, Sec. 13, 1 and 2, Sec. 24 shown on plat app'd Nov. 4, 1907 and Lots 9 and 18, Sec. 13, shown on Supp. Pl. No. 2, app'd Jan. 12, 1910 are eliminated because of existing patents as follows: Coal Cash Entry Ev. 171, W½SE¼ Sec. 13 and Coal Cash Entry Ev. 165, W½NE¼ Sec. 24.

E.C.C.

DEPARTMENT OF THE INTERIOR
GENERAL LAND OFFICE
Washington, D.C., May 18, 1928.

The survey represented by this plat having been correctly executed in accordance with the requirements of law and the regulations of this office, is hereby accepted.

Thos. C. Havell
Assistant Commissioner.

Plat by Johnson D.O. Aug. 22, 1928

22-116

37

Click Here for Field Notes

987 (4-675a) 44-f.

Supplemental Plat

# Resurvey Township No. 22 North, Range No. 116 West of the Sixth Principal Meridian, Wyoming

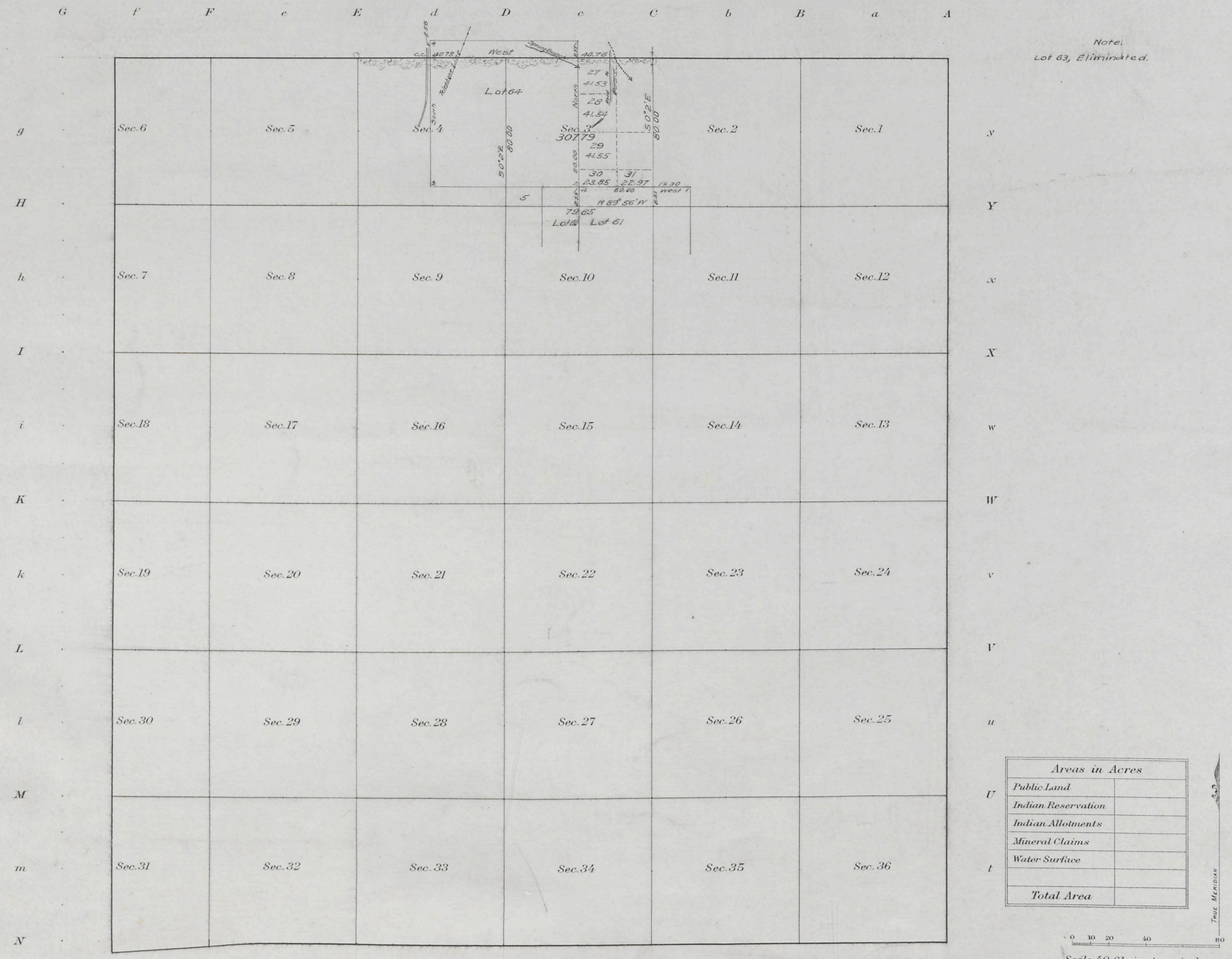


| Areas in Acres | |
|---|---|
| Public Land | |
| Indian Reservation | |
| Indian Allotments | |
| Mineral Claims | |
| Water Surface | |
| | |
| Total Area | |

True Meridian

0 10 20 40 80

Scale 40 Chains to an inch

Mean Magnetic Declination

| Surveys Designated | By Whom Surveyed | Group No. | Group Date | Amount of Surveys Mls. | chs. | lks. | When Surveyed Begun | Completed |
|---|---|---|---|---|---|---|---|---|
| Resurvey North Boundary | Jaeckel & Voigt | 4 | May 3, 1911 | 2 | 00 | 00 | August 20, 1912 | August 20, 1912 |

The above Supplemental map of Resurvey Township No. 22 North, Range No. 116 West of the Sixth Principal Meridian, Wyoming, is strictly conformable to the field notes of the re-survey thereof on file in this office, which have been examined and approved.

U. S. Surveyor General's Office.

Cheyenne, Wyoming, August 9, 1913

Stephen P. Gleason
Surveyor General.

714

714 I

Supplemental survey accepted by Commissioner September 2, 1913.
Triplicate plat mailed to Lander land office September 8, 1913.

22-116

37

986

(4-675 a)

44-e

# Supplemental Plat

## Resurvey Township No. 22 North, Range No. 116 West of the Sixth Principal Meridian, Wyoming

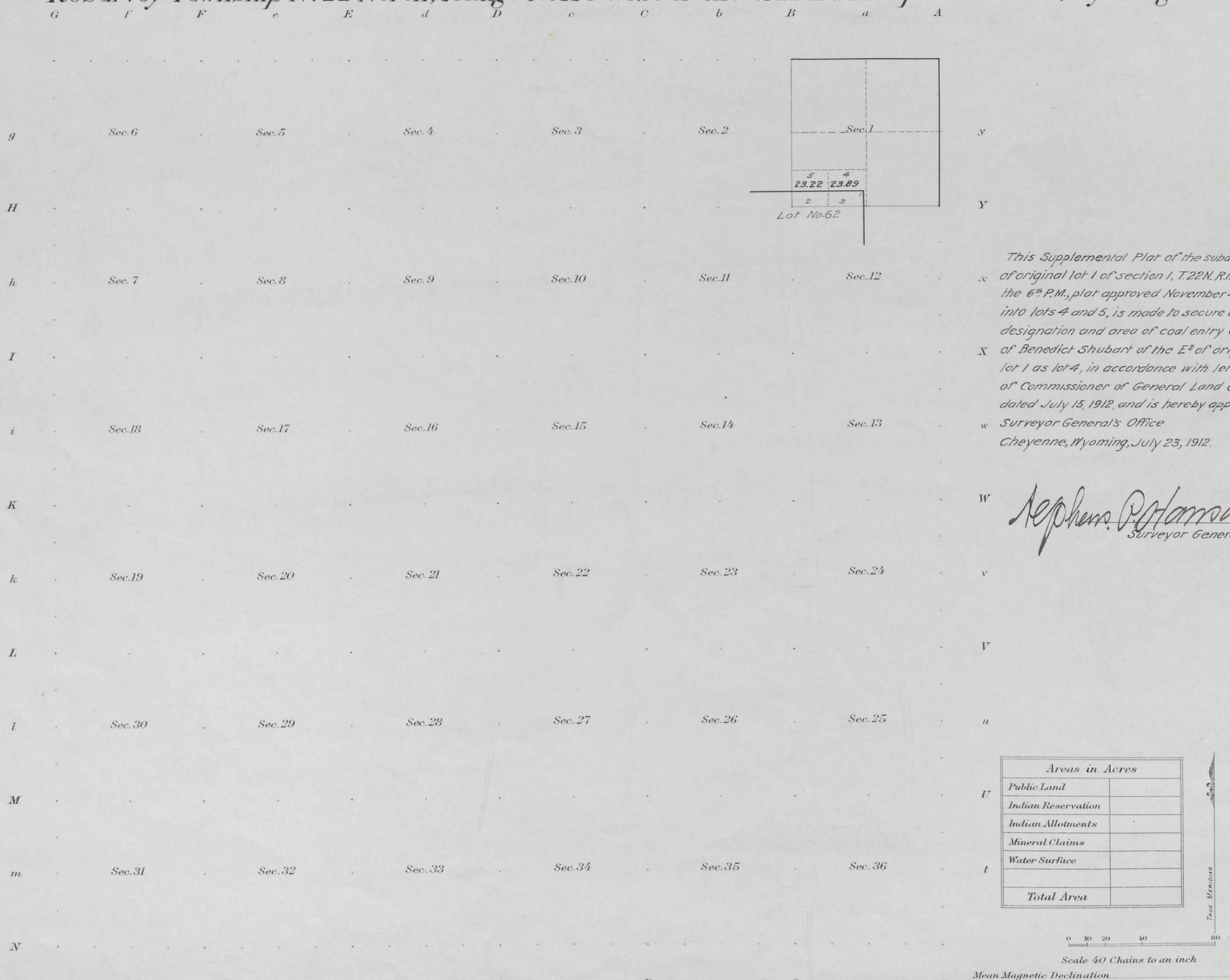


This Supplemental Plat of the subdivision of original lot 1 of section 1, T. 22 N. R. 116 W. of the 6th P.M., plat approved November 4, 1907, into lots 4 and 5, is made to secure a legal designation and area of coal entry 02638 of Benedict Shubart of the E½ of original lot 1 as lot 4, in accordance with letter "N" of Commissioner of General Land Office, dated July 15, 1912, and is hereby approved.

Surveyor General's Office
Cheyenne, Wyoming, July 23, 1912.

Stephen P. Hanover
Surveyor General

| Areas in Acres | |
|---|---|
| Public Land | |
| Indian Reservation | |
| Indian Allotments | |
| Mineral Claims | |
| Water Surface | |
| | |
| Total Area | |

True Meridian

0 10 20 40 80

Scale 40 Chains to an inch

Mean Magnetic Declination _____

| Surveys Designated | By Whom Surveyed | Contract | | Amount of Surveys | | | When Surveyed | |
|---|---|---|---|---|---|---|---|---|
| | | No. | Date | Mls. | chs. | lks. | Begun | Completed |
| | | | | | | | | |

The above map of Township No. _____ Range No. _____ of the _____ Meridian _____ is strictly conformable to the field notes of the survey thereof on file in this office, which have been examined and approved

U. S. Surveyor General's Office.

Surveyor General.

AMT
MHB

AMT

714

714 H

Accepted by the Hon. Commissioner in his letter "N" Aug. 14. 1912
Triplicate mailed to Evanston Land Office Sept. 20. 1912.

22-116

36

12-a

985

(4-675a)

Supplemental Plat of Lots No 37 and No 38

# Resurvey Township No 22 North, Range No 116 West of the Sixth Principal Meridian, Wyoming

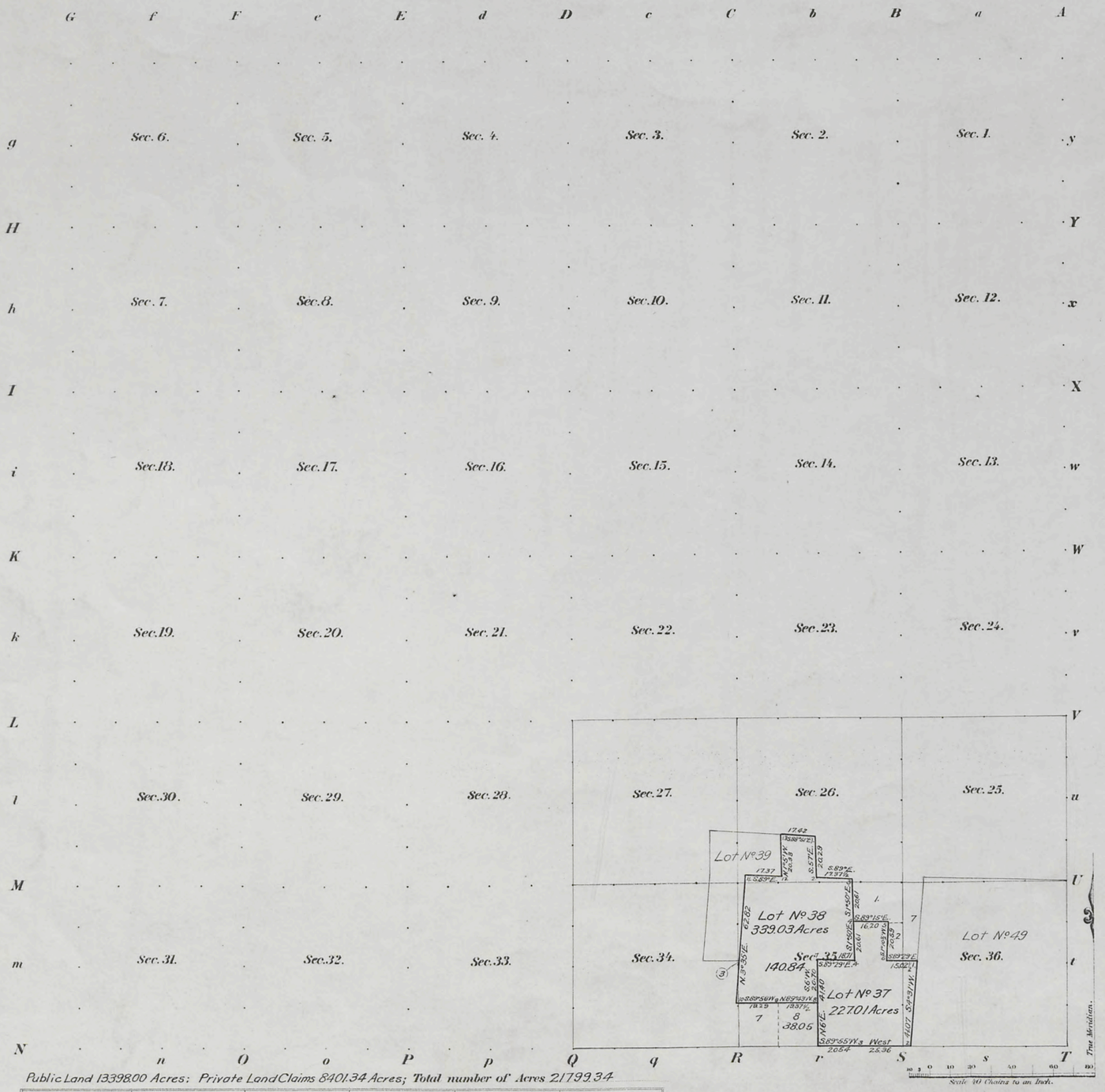


Public Land 1339.00 Acres; Private Land Claims 840.34 Acres; Total number of Acres 2179.34

| Surveys Designated | By Whom Surveyed | Date of Contract | Amount of Surveys M. Chs. Lks. | When Surveyed | |
|---|---|---|---|---|---|
| Township lines | | | | | |
| Subdivisions | | | | | |

The above Map of Township No ..... of Range No ..... Meridian, is strictly conformable to the field notes of the survey thereof on file in this Office, which have been examined and approved.

Surveyor General's Office, ..... Sur. Gen.l

Meanders of

| Posts | Courses | Ch.s Lk.s | Posts | Courses | Ch.s Lk.s | Posts | Courses | Ch.s Lk.s |
|---|---|---|---|---|---|---|---|---|

This supplemental plat of Lots No 37 and No 38 T. 22 N., R. 116 W., is made as to courses and distances in conformity with the field notes of the survey thereof on file in this office and is hereby approved.

It has been prepared under instructions contained in letter "E", February 16, 1909, by the Hon. Commissioner of the General Land Office.

Surveyor General's Office, Cheyenne, Wyoming, April 5, 1909.

Stephen S. Harrison
Surv. Gen.l

C.E.F.
A

AMT

THE NORRIS PETERS CO. LITHO. WASHINGTON, D. C.

F 714
714 G

22-116

37

44-d

984

# Supplemental Plat No. 5

## Resurvey SE¼ Township No. 22 North, Range No. 116 West of the Sixth Principal Meridian Wyoming

Scale, 20 Chains to 1 Inch

Sec's 22, 23, 24, 25, 26, 27, 34, 35, 36.

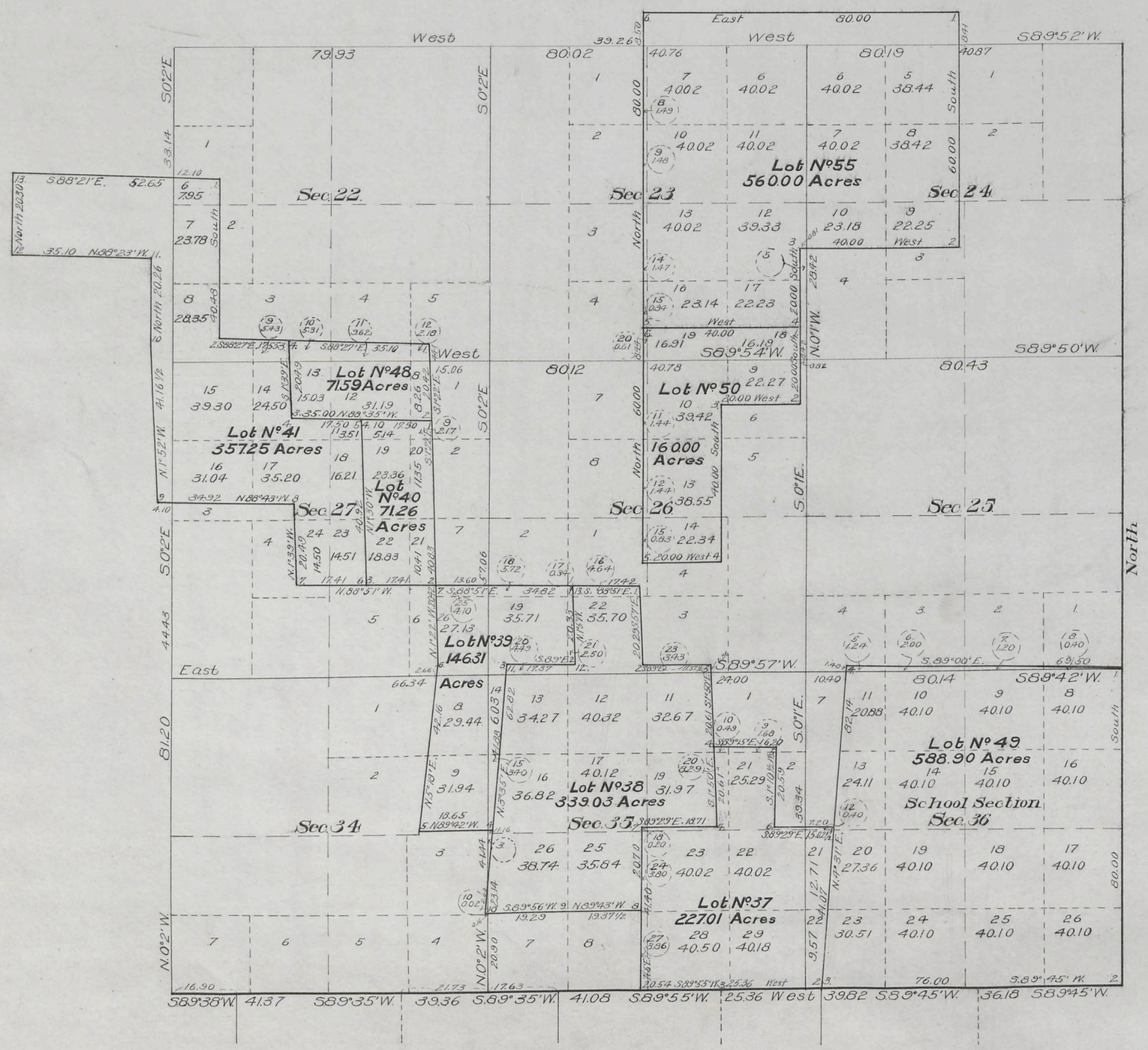


This Supplemental Plat of the Resurvey of S.E. ¼ Township No. 22 North, Range No. 116 West of the Sixth Principal Meridian Wyoming, is strictly conformable to the field notes of the resurvey thereof, on file in this office, which have been examined and approved.

Surveyor General's Office
Cheyenne, Wyoming
January 12, 1910.

Alpheus P. Hanson
Surveyor General.

Note See letter "E" Dec. 1, 1909.

Stahle & Van Orsdel D.S.
Contract No. 290 June 20, 1902
Edward F. Stahle D.S.
Contract No. 311 May 10, 1906

714

714 F

Accepted by the Hon. Commissioner of the G.L.O. in his letter "E" May 13, 1910.

22-116

Triplicate forwarded to the Evanston Land Office May 17, 1910.

37

983

44-c

*Supplemental Plat Nº 4*

# *Resurvey SW¼ Township Nº 22 North, Range Nº 116 West of the Sixth Principal Meridian, Wyoming*

Scale : 20 chains to 1 inch.

*Secs. 19, 20, 21, 28, 29, 30, 31, 32 & 33.*

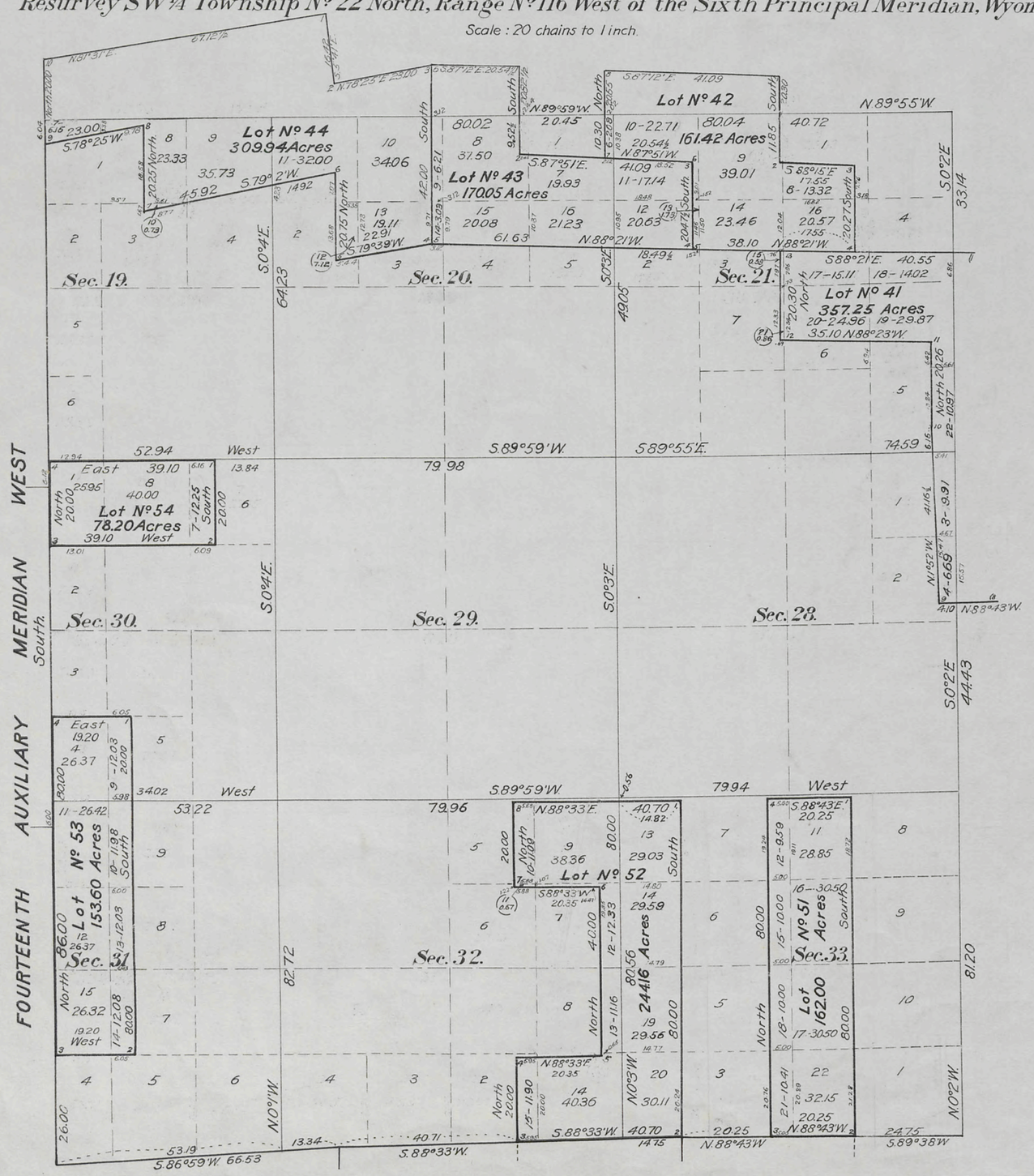


*This Supplemental Plat of the resurvey of the SW¼ of Township Nº 22 North, Range Nº 116 West of the Sixth Principal Meridian, Wyoming, is strictly conformable to the field notes of the resurvey thereof on file in this office, which have been examined and approved.*

*Surveyor General's Office,*
*Cheyenne, Wyoming,*
*January 12, 1910.*

Alpheus P. Atkinson
Surv. Gen'l.

Note: See letter "E", Dec. 1, 1909.

Stahle & Van Orsdel, D.S.
Contract Nº 290, June 20, 1902.
Edward F. Stahle, D.S.
Contract Nº 311, May 10, 1906.

714

714 E

*Accepted by the Hon. Commissioner of the G. L. O. in his letter "E" May 13, 1910.*

**22-116**

*Triplicate forwarded to the Evanston Land Office May 17, 1910.*

37

962

44-6

*Supplemental Plat No. 3*

# *Resurvey NW¼ Township No. 22 North, Range No. 116 West of the Sixth Principal Meridian, Wyoming.*

*Scale: 20 chains to 1 inch.*

*Secs. 4,5,6,7,8,9,16,17 & 18.*

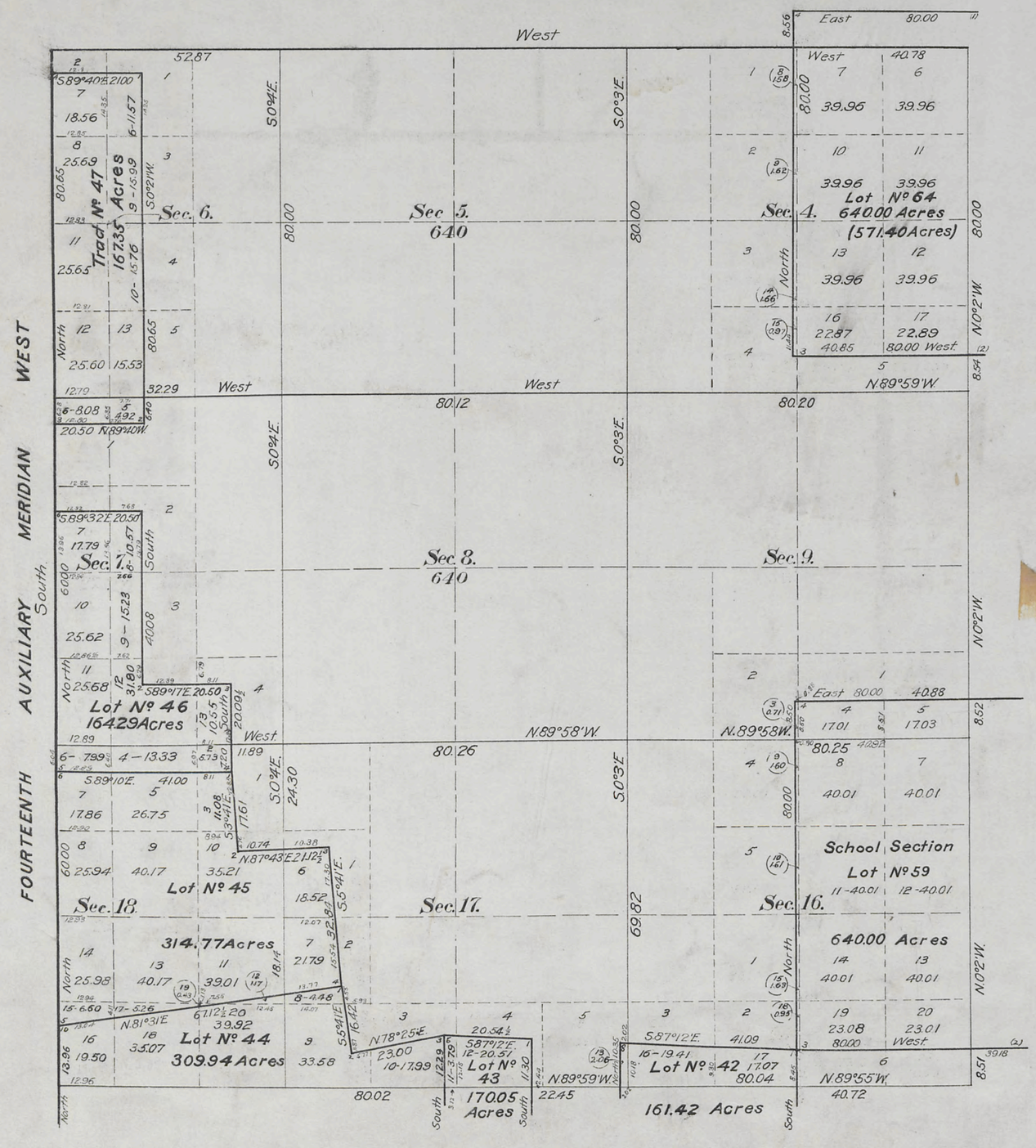


This Supplemental Plat of the resurvey of the NW¼, Township No. 22 North, Range No. 116 West of the Sixth Principal Meridian, Wyoming, is strictly conformable to the field notes of the resurvey thereof on file in this office, which have been examined and approved.

Surveyor General's Office,
Cheyenne, Wyoming,
January 12, 1910.

Alpheus P. Hanson
Surv. Gen'l.

Note: See letter "E", Dec. 1, 1909.

Stahle & Van Orsdel, D.S.
Contract No. 290, June. 20, 1902
Edward F. Stahle, D.S.
Contract No. 311, May 10, 1906

714

714 D

Accepted by the Hon. Commissioner of the G.L.O. in his letter "E" May 13, 1910.

22-116

Triplicate forwarded to the Evanston Land Office May 17, 1910.

37

981

44 a

## Supplemental Plat Nº 2

# Resurvey NE¼ Township Nº 22 North, Range Nº 116 West of the Sixth Principal Meridian, Wyoming.

Scale: 20 chains to 1 inch.

Secs. 1, 2, 3, 10, 11, 12, 13, 14, 15.

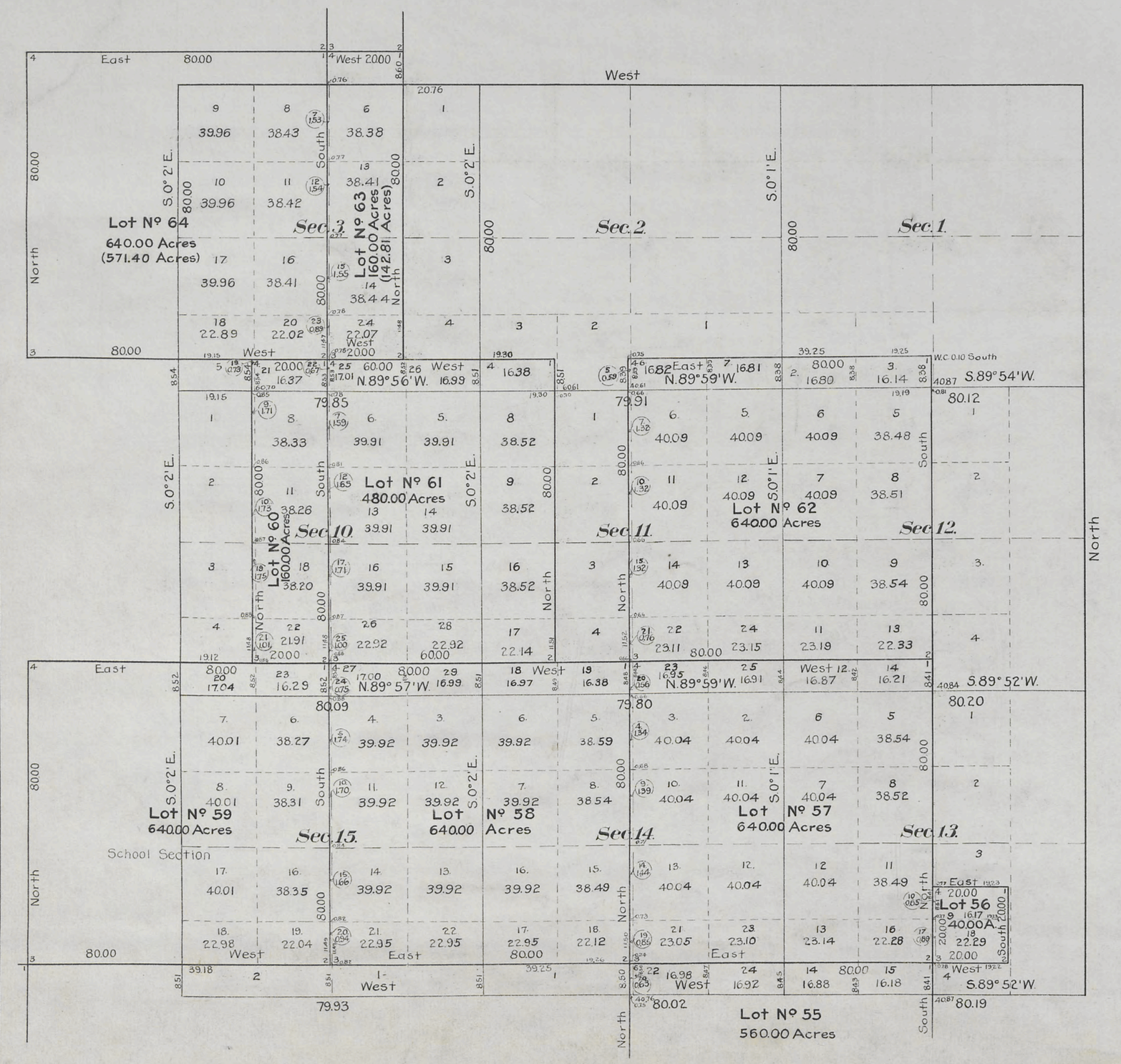


This Supplemental Plat of the Resurvey NE¼ Township Nº 22 North, Range Nº 116 West of the Sixth Principal Meridian, Wyoming, is strictly conformable to the field notes of the resurvey thereof on file in this office, which have been examined and approved.

Surveyor General's Office,
Cheyenne Wyoming,
January 12, 1910.

Stephen. P. Hanson
Surv. Gen'l.

Note ~ See letter "E" Dec. 1, 1909.

Stahle & Van Orsdel, D.S.
Contract Nº 290, June 20, 1902.
Edward F. Stahle, D.S.
Contract Nº 311, May 10, 1906.

7714 C

Accepted by the Hon. Commissioner of the G. L. O. in his letter "E" May 13, 1910.

Triplicate forwarded to the Evanston Land Office May 17, 1910.

22-116

37

Click Here for Field Notes

Click Here for Exterior Notes

44

See 44 — a
" " — b
" " — c
" " — d
" " — e
" " — f.

980

(4-675a)

## Segregation of State Selections and School Sections

## Resurvey Township No. 22 North, Range No. 116 West of the Sixth Principal Meridian, Wyoming.

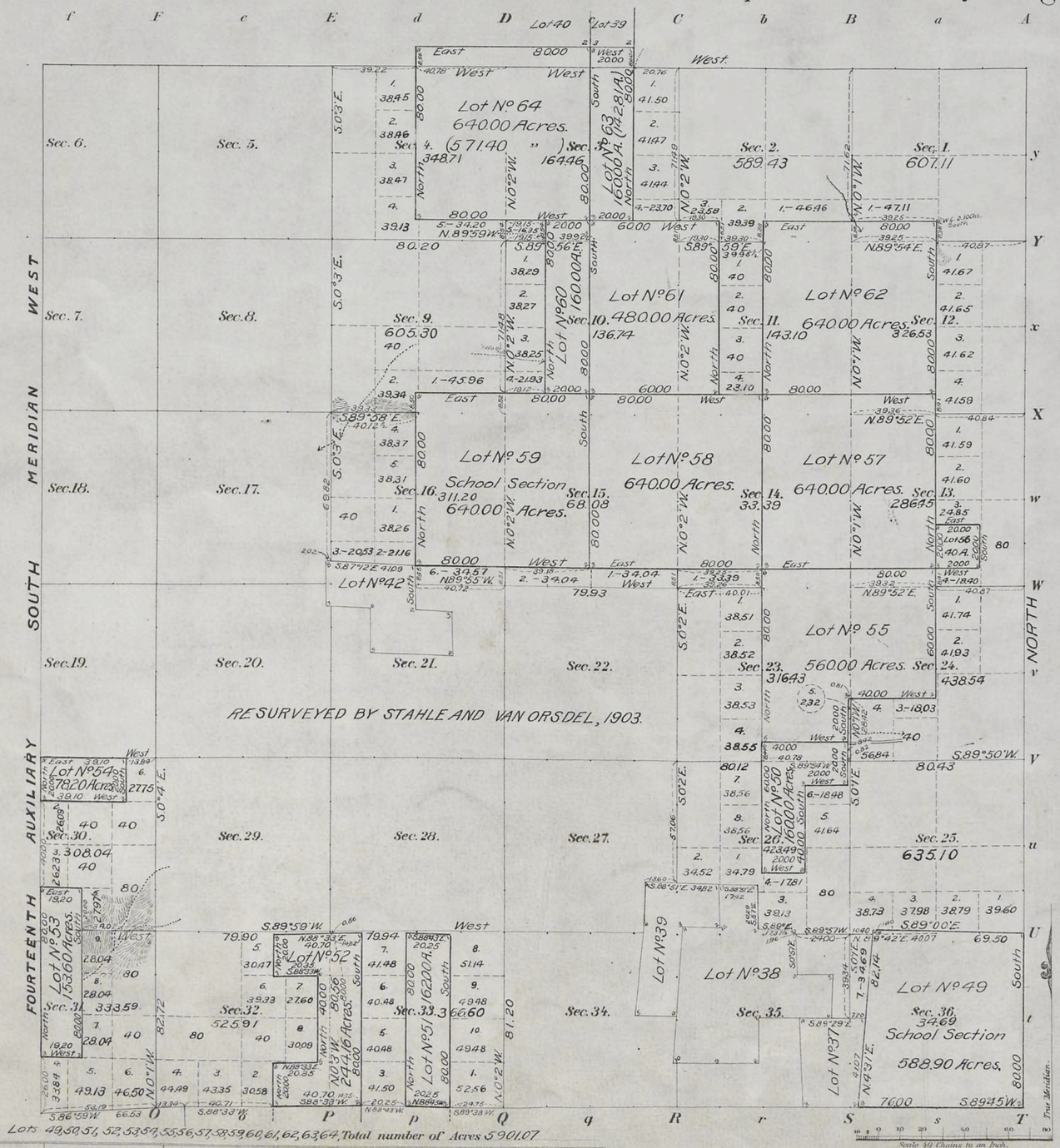


Meanders of

| Posts | Courses | Ch.s Lk.s | Posts | Courses | Ch.s Lk.s | Posts | Courses | Ch.s Lk.s |
|---|---|---|---|---|---|---|---|---|
| | | | | | | | | |

### SEGREGATED LOTS

| Number | Area Total | Area In Township |
|---|---|---|
| 49 | 588.90 Acres. | 588.90 Acres. |
| 50 | 160.00 " | 160.00 " |
| 51 | 162.00 " | 162.00 " |
| 52 | 244.16 " | 244.16 " |
| 53 | 153.60 " | 153.60 " |
| 54 | 78.20 " | 78.20 " |
| 55 | 560.00 " | 560.00 " |
| 56 | 40.00 " | 40.00 " |
| 57 | 640.00 " | 640.00 " |
| 58 | 640.00 " | 640.00 " |
| 59 | 640.00 " | 640.00 " |
| 60 | 160.00 " | 160.00 " |
| 61 | 480.00 " | 480.00 " |
| 62 | 640.00 " | 640.00 " |
| 63 | 160.00 " | 142.81 " |
| 64 | 640.00 " | 57.140 " |
| | Total | 5901.07 Acres. |

### INDEX TO SEGREGATED LOTS
### ORIGINAL SURVEY

| Lot No. | T. | R. | Sec. | Subdivision | Entry Kind | Entryman |
|---|---|---|---|---|---|---|
| 49 | 22 | 116 | 36 | All | Sch. Sec. | Wyoming |
| 50 | " | " | 26 | W½NW¼NW¼SW¼NE¼NW¼ | S.G.F.P.&R.R. | " |
| 51 | " | " | 33 | E½W½ | " | " |
| 52 | " | " | 32 | E½E½, NW¼NE¼, SW¼SE¼ | " | " |
| 53 | " | " | 31 | Lots 1, 2, & 3 | " | " |
| | | | 30 | Lot 4 | | |
| 54 | " | " | " | Lot 1, NE¼NW¼ | " | " |
| 55 | " | " | 23 | W½NE¼, N½SE¼ | " | " |
| 56 | " | " | 13 | SW¼SW¼ | " | " |
| 57 | " | " | 14 | All | " | " |
| 58 | " | " | 15 | All | " | " |
| 59 | " | " | 16 | All | Sch. Sec. | " |
| 60 | " | " | 9 | E½E½ | S.G.F.P.&R.R. | " |
| 61 | " | " | 10 | W½W½E½ | " | " |
| 62 | " | " | 11 | All | " | " |
| 63 | " | " | 3 | Lot 4, SW¼NW¼, W½SW¼ | " | " |
| 64 | " | " | 4 | All | " | " |

| Surveys Designated | By Whom Surveyed | Date of Contract No. | Amount of Surveys M. | Ch.s | Lk.s | When Surveyed |
|---|---|---|---|---|---|---|
| Retracement N.E. S. and W. Township lines Retracement | Edward F. Stahle | 311 May 10, 1906. | 5 | 76 | 95 | June 22-30, 1907 |
| Subdivisions | " " " | " " " " | 14 | 41 | 02 | " " " " |
| Segregated Lots | " " " | " " " " | 45 | 29 | 89 | " " " " |
| Connections | " " " | " " " " | 3 | 73 | 94 | " " " " |

Segregation of State Selections and School Sections in

The above Map of Township No. 22 North of Range No. 116 West of the Sixth Principal Meridian, Wyoming, is strictly conformable to the field notes of the survey thereof on file in this Office which have been examined and approved.

Surveyor General's Office
Cheyenne, Wyoming, November 4, 1907.

Sur. Gen.

Accepted by the Hon. Commissioner in his letter "E," April 23, 1908, Triplicate plat forwarded to Evanston Land Office, May 2, 1908.

714

714 B

22-116

36

Click Here for Field Notes

Accession no. 979

(4-675a)

12

See 12-a

# Resurvey Township No. 22 North, Range No. 116 West of the 6th Principal Meridian

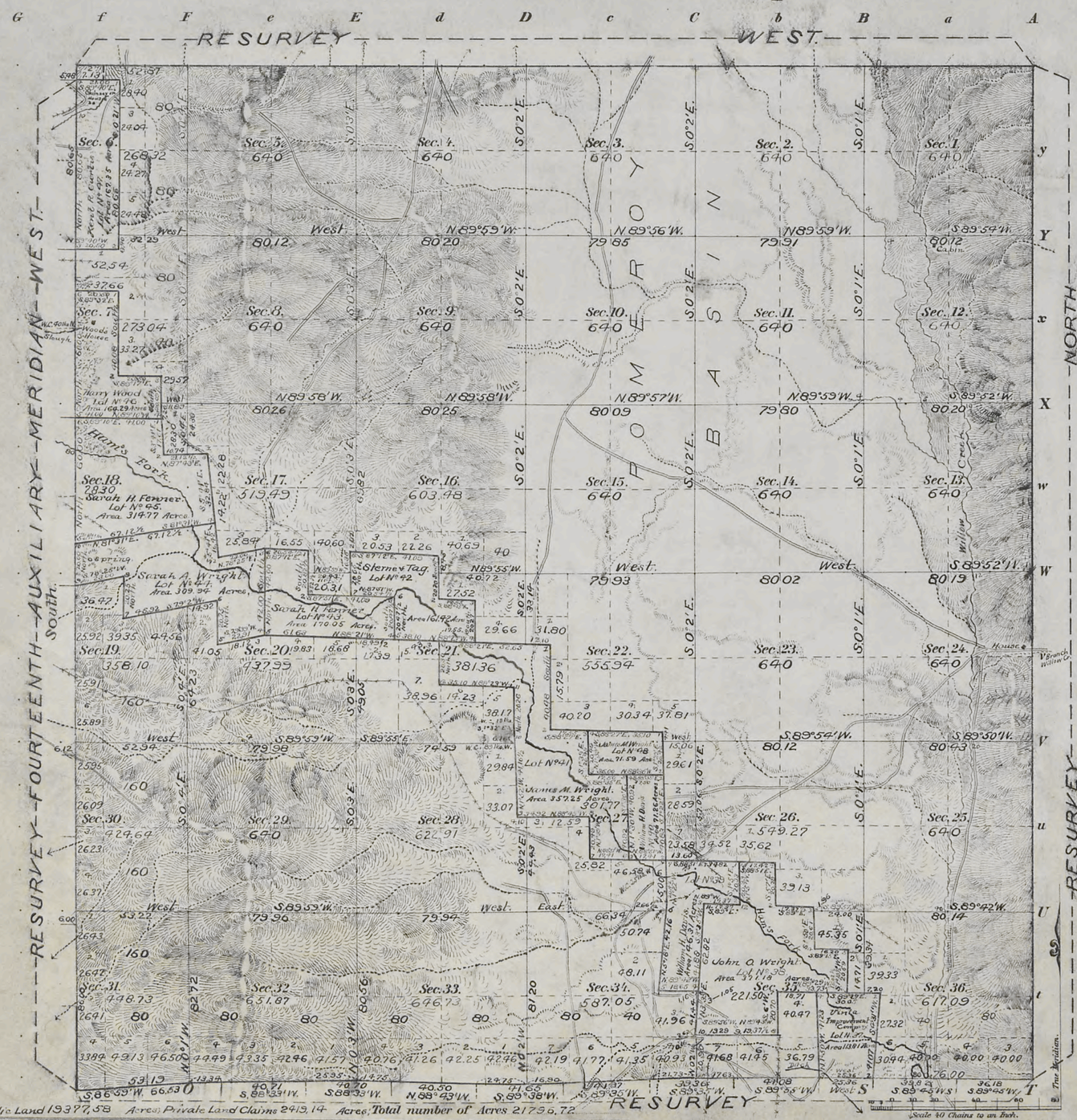


Meanders of

| Posts | Courses | Ch.Lk.s | Posts | Courses | Ch.Lk.s | Posts | Courses | Ch.Lk.s |
|---|---|---|---|---|---|---|---|---|
| | | | | | | | | |

Latitude 41°49' N.
Longitude 110°31' W.
Mean Mag. Decl. 17°23' E.

Public Land 19377.58 Acres; Private Land Claims 2419.14 Acres; Total number of Acres 21796.72

| Surveys Designated | By Whom Surveyed | Date of Contract No. | Amount of Surveys M. | Ch. | Lks. | When Surveyed |
|---|---|---|---|---|---|---|
| Township lines | Stahle and VanOrsdel | 290 June 20, 1902 | 23 | 26 | 78 | August 6, 1902 / April 22, 1903 |
| Subdivisions | " " " | " " " | 56 | 17 | 09 | May 1-6, 1903. |
| Connections | " " " | " " " | 1 | 76 | 36½ | April 22-May 6, 1903. |
| Subdns. Orig. Surv. | " " " | " " " | 75 | 07 | 47½ | April 22-30, 1903 |
| S.E. & N. Township lines | McCoy and Woods | 114 Sept. 22, 1880 | 17 | 78 | 45 | May 18-19, 1881. |
| Subdivisions | Holcomb & Woods | 118 Jan. 6, 1881 | 58 | 75 | 32 | Nov. 7-12, 1881. |
| West Township Line | James E. Woods | 111 Sept. 20, 1880 | 6 | 00 | 00 | March 16, 1881. |

F.H.A. Computer.
E.A.D. Topog. & Lettering

The above Map of Township No. 22 North, of Range No. 116 West of the 6th Principal Meridian, Wyoming, is strictly conformable to the field notes of the resurvey thereof on file in this Office, which have been examined and approved.

Surveyor General's Office,
Cheyenne, Wyoming, Jan. 28, 1904.

Alphen P. Hansen
Sur. Gen.

Survey accepted by the Land Commissioner in his letter E. of March 9, 1904. Triplicate plat forwarded to Evanston Land Office.
May 2, 1908

714-A

22-116

Click Here for Field Notes

(12) 978 82

# TOWNSHIP No. 22 NORTH, RANGE No. 116 WEST of the 6th Principal MERIDIAN.

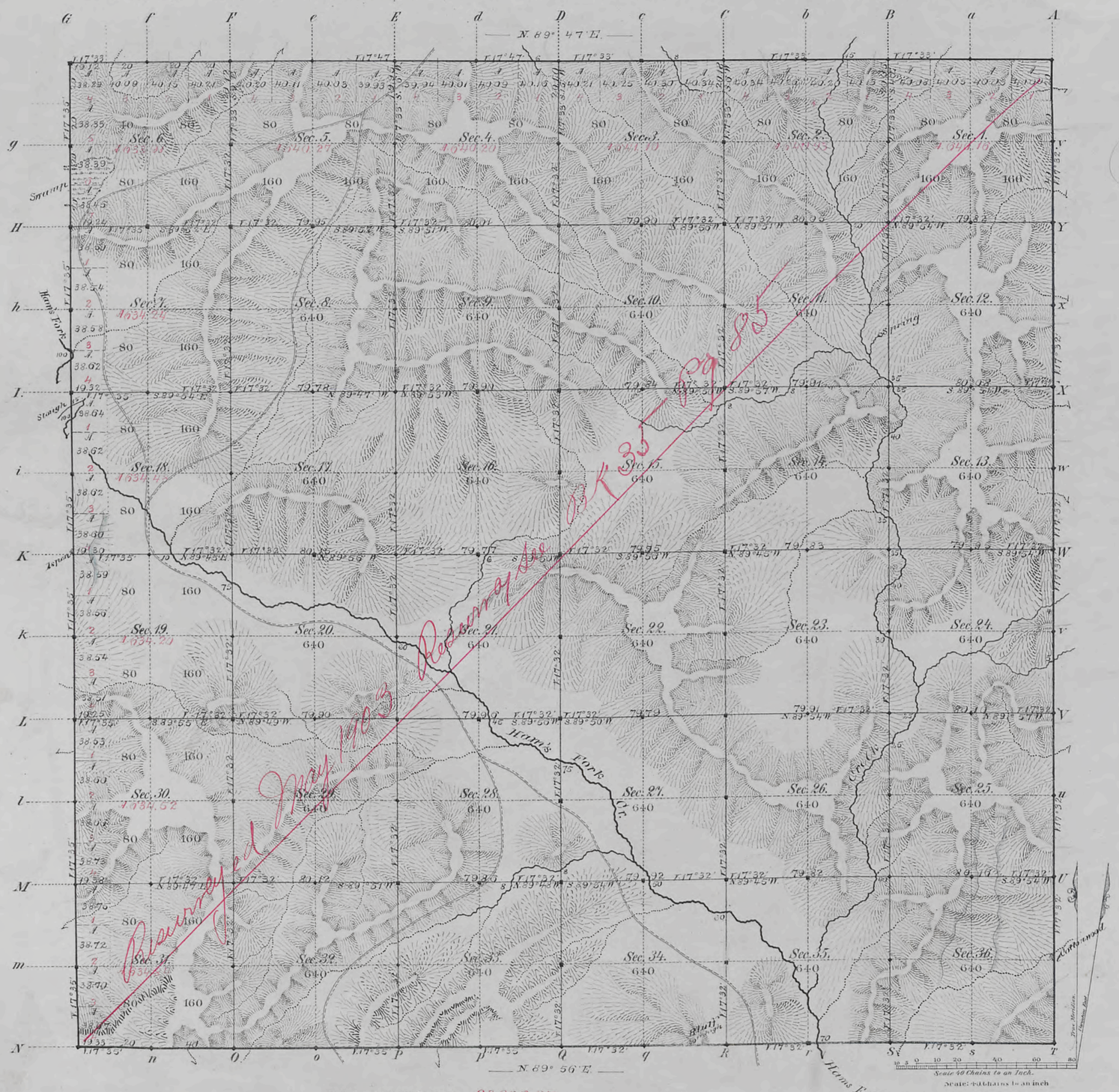


Total number of Acres. 23,008.85

| | Surveys Designated | By Whom Surveyed | Date of Contract | Amount of Surveys Mi | Ch | Li | When Surveyed | Magnetic Declination |
|---|---|---|---|---|---|---|---|---|
| S.E. & W. | Township lines | McCoy & Woods | Sept 22 1880 | 17 | 78 | 45 | May 18 & 19, 1881 | 17° 35' East |
| | Subdivisions | Holcomb & Woods | Jan'y 8, 1881 | 59 | 75 | 32 | Nov'b 7 - 12, 1881 | 17° 32' East |
| | Connections | | | | | | | |
| W. | Township line | James E. Woods | Sept. 20, 1880 | 6 | 0 | 0 | March 15, 1881 | |

The above Map of Township No. 22 North of Range No. 116 West of the Sixth Principal Meridian Wyoming Territory is strictly conformable to the field notes of the survey thereof on file in this Office, which have been examined and approved

Surveyor General's Office,
Cheyenne Wyoming
March 15th 1882

Edw. A. David
Surv. Genl.

714

A. Gast & Co, St. Louis, Mo.

case
22-116

2898

Click Here for Field Notes

36

Indexed

4846

RESURVEY

# TOWNSHIP EXTERIORS

Scale: 1 inch ≈ 160 chains.

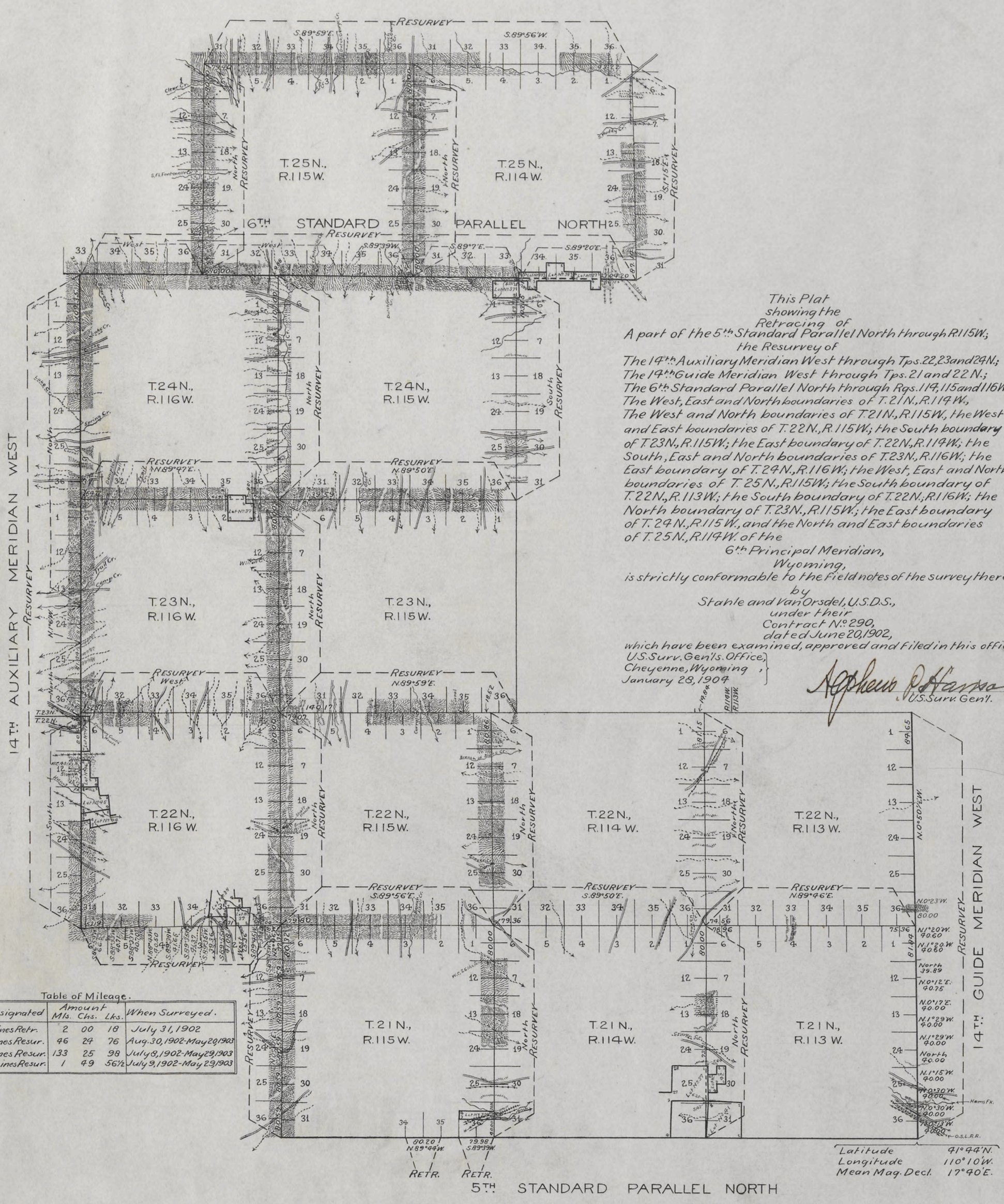


This Plat
showing the
Retracing of
A part of the 5th Standard Parallel North through R.115W.;
the Resurvey of
The 14th Auxiliary Meridian West through Tps. 22, 23 and 24 N.;
The 14th Guide Meridian West through Tps. 21 and 22 N.;
The 6th Standard Parallel North through Rgs. 114, 115 and 116 W.;
The West, East and North boundaries of T. 21 N., R. 114 W.,
The West and North boundaries of T. 21 N., R. 115 W., the West and East boundaries of T. 22 N., R. 115 W.; the South boundary of T. 23 N., R. 115 W.; the East boundary of T. 22 N., R. 114 W.; the South, East and North boundaries of T. 23 N., R. 116 W.; the East boundary of T. 24 N., R. 116 W.; the West, East and North boundaries of T. 25 N., R. 115 W.; the South boundary of T. 22 N., R. 113 W.; the South boundary of T. 22 N., R. 116 W.; the North boundary of T. 23 N., R. 115 W.; the East boundary of T. 24 N., R. 115 W., and the North and East boundaries of T. 25 N., R. 114 W. of the
6th Principal Meridian,
Wyoming,
is strictly conformable to the field notes of the survey thereof
by
Stahle and Van Orsdel, U.S.D.S.,
under their
Contract No. 290,
dated June 20, 1902,
which have been examined, approved and filed in this office.

U.S. Surv. Gen'ls. Office,
Cheyenne, Wyoming,
January 28, 1904

Arthur P. Hanson
U.S. Surv. Gen'l.

Table of Mileage.

| Surveys Designated | Amount Mls. | Chs. | Lks. | When Surveyed. |
|---|---|---|---|---|
| Standard Lines Retr. | 2 | 00 | 18 | July 31, 1902 |
| Standard Lines Resur. | 46 | 24 | 76 | Aug. 30, 1902-May 20, 1903 |
| Township Lines Resur. | 133 | 25 | 98 | July 8, 1902-May 29, 1903 |
| Connecting Lines Resur. | 1 | 49 | 56½ | July 9, 1902-May 29, 1903 |

Approved, accepted subject to the Commissioner's letter of March 9, 1904.

F.H.A.

H.B.P.

1434

Click Here for Field Notes

Ret./Resurvey Notes, All or Part

# RESURVEY
# TOWNSHIP EXTERIORS.

Scale: 160 chains to 1 inch.

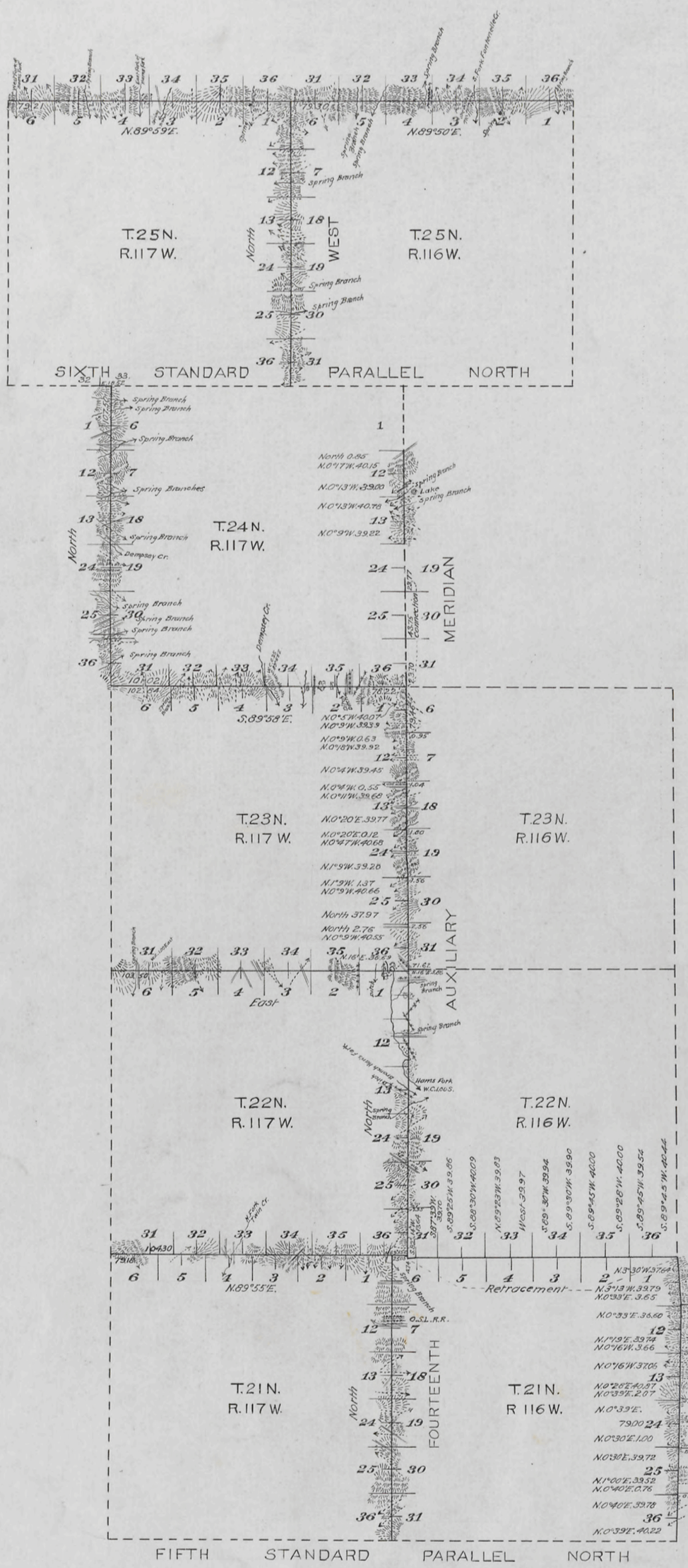


This Plat
of the
Resurvey of the
Fourteenth Auxiliary Meridian West through Townships 21, 22, 23 & 25 North and part of Township 24 North between Ranges 116 & 117 West;

The East Boundary of T. 21 N., R. 116 W.; the North Boundaries of Ts. 25 N., Rs. 116 & 117 W. and of Ts. 21, 22, 23 N. R. 117; the West Boundary of T. 24 N., R. 117 W.; and the Retracement of part of the Fourteenth Auxiliary Meridian West through Township 24 North and of the North Boundary of Township 21 North Range 116 West of the Sixth Principal Meridian, Wyoming, is strictly conformable to the field notes of the resurvey thereof

by
Johnson & Jaeckel, U.S.D.S.
under their
Contract No. 329,
dated December 4, 1907,
which have been examined, approved and filed in this office.

U.S. Surveyor General's Office,
Cheyenne, Wyoming,
September 8, 1911.

Stephen P. Johnson
Surveyor General.

| Surveys Designated | Amount Mls. | Chs. | Lks. | When Surveyed |
|---|---|---|---|---|
| Standard Lines Resurveyed | 25 | 79 | 46 | June 6, 1908 - July 16, 1908 |
| Township Lines Resurveyed | 43 | 15 | 91 | June 6, 1908 - Aug 20, 1908 |
| Township Lines Retraced | 5 | 52 | 91 | Aug 23, 1908 - Sept 13, 1908 |
| Connections | 3 | 35 | 17 | June 8, 1908 - July 15, 1908 |

Latitude 41°45'N.
Longitude 110°31'W.
Mag. Decl. 17°30'E.

Accepted by the Com. Commissioner in letter "E" Oct. 2, 1911.

M.H.B. Copy

W.C.H.

25

Click Here for Field Notes

Retracement Field Notes

Indexed

(12)

Accession no. 959



# EXTERIOR LINES.

Scale, 3 miles to an inch. Magnetic variat. East.

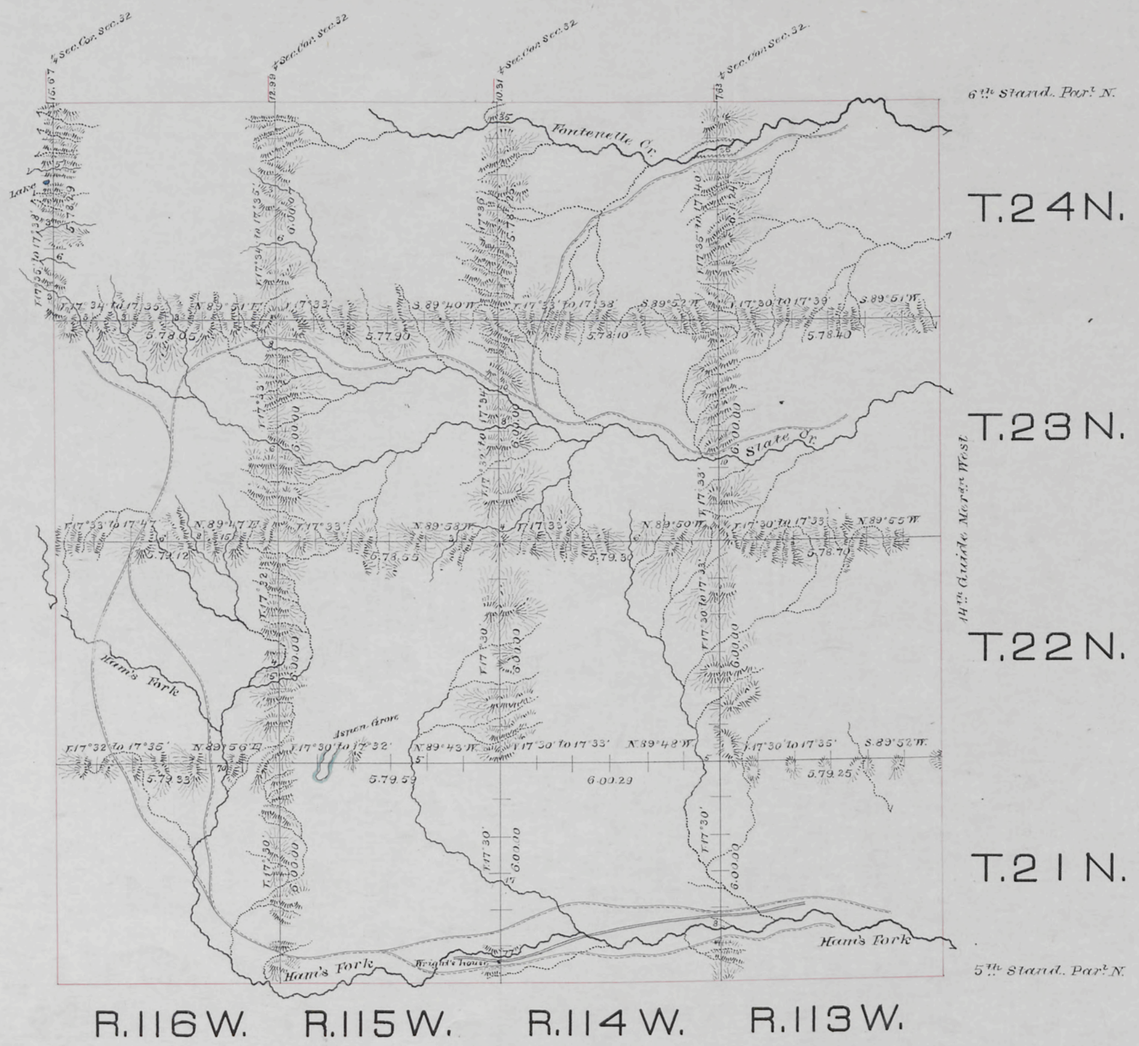


| Surveys Designated | By whom surveyed | Date of Contract | Amount of Surveys | | | When Surveyed |
|---|---|---|---|---|---|---|
| | | | mls. | chs. | lks. | |
| Exterior lines | McCoy & Woods | Septb 22 1880 | 149 | 64 | 43 | May 2 to 23, 1881 |
| Connections | " " " | " " " | | 46 | 60 | " " " |

I hereby certify that the above diagram of the exterior lines of Townships 21, 22, 23 and 24 N. Ranges 113 to 116 West inclusive, 6th Principal Meridian, Wyoming Territory, is strictly conformable to the field notes of the survey thereof on file in this Office, which have been examined and approved.

Surveyor General's Office,
Cheyenne, Wyo. March 10th 1882.

Edw. C. David
Surveyor General.

710