42

769

25

Index to Segregated Tracts

Resurvey Township No. 23 North, Range No. 117 West of the Sixth Principal Meridian, Wyoming

Contract No. 329, Johnson and Jaeckel, December 4, 1907.

Resurvey			Original Survey							
No.	Area Total	Area In Township	T.	R.	Sec.	Subdivision	Entry Kind	Entry Number	Status in Land Office	Entryman
37	640.46	609.52	23	117	36	All	SS		Patented	Wyoming
38	80.00	80.00	"	"	26	SE4NE4, NE4SE4	FD	328	Patented	R. A. Miller
39	160.00	160.00	"	"	26	N2NE4, SW4NE4, NE4NW4	FH	408	"	"
40	160.00	160.00	"	"	23	SW4SW4,	H	2359		S. K. Harup
			"	"	26	S2NW4, NW4NW4				
41	160.00	160.00	"	"	23	W2SE4, E2SW4	FD	203	Patented	E. Stevenson
42	80.00	80.00	"	"	23	SW4NE4, SE4NW4	FD	298	"	Mary Wright
43	160.00	160.00	"	"	23	W2NW4, NW4SW4, NE4NW4	FH	285	"	E. Stevenson
44	160.00	160.00	"	"	23	E2E2	Cash	626	"	Christina Jensen
45	597.24	597.24	"	"	24	All	SL		"	Wyoming
46	80.00	80.00	"	"	14	W2SE4	FD	353	"	J. W. Haddenham
47	200.00	200.00	"	"	14	S2SW4	FD	352	"	A. A. Curtis
			"	"	15	SE4SE4				
			"	"	22	N2NE4				
48	160.00	160.00	"	"	14	S2NW4, SW4NE4, NE4SW4	FH	495	"	J. W. Haddenham
49	596.92	596.92	"	"	13	All	SL		"	Wyoming
50	160.00	160.00	"	"	11	S2SW4	Cash	95	"	J. M. Edgington
			"	"	14	N2NW4				
51	640.00	640.00	"	"	16	All	SS		"	Wyoming
52	160.00	160.00	"	"	10	E2NE4, E2SE4	FH	639	"	J. E. Haddenham
53	160.05	160.05	"	"	2	SW4SW4	H	2186	Cancelled	T. Connors
			"	"	3	SE4SE4				
			"	"	11	W2NW4				
54	160.00	160.00	"	"	11	N2SW4, E2NW4	Cash	127	Patented	Wm. Westfall
55	320.00	320.00	"	"	11	E2	H	1350		J. J. Pomroy
56	594.00	594.00	"	"	12	All	SL		Patented	Wyoming
57	160.11	160.11	"	"	2	NE4SE4, W2SE4, SE4SW4	H	2432	Cancelled	A. Robinson
58	598.74	416.70	"	"	1	All	SL		Patented	Wyoming
59	160.00	145.54	"	"	2	S2NW4, N2SW4	FH	625	Patented	J. Jones
60	160.00	65.66	"	"	3	Lots 2 & 3, SW4NE4, SE4NW4	H	1823	Cancelled	Wm. Hays
62	160.00	32.74	"	"	2	Lot 2, SW4NE4	FD	293	Patented	J. Jones
			24	117	35	S2SE4				

The above index to tracts which have been segregated by the original public survey in the resurvey of T. 23 N., R. 117 W. under Contract No. 329, has been prepared in strict conformity to the field notes of the accepted resurvey on file in this office, which have been examined and approved.

Surveyor General's Office,
Cheyenne, Wyoming,
September 8, 1911.

Stephen P. Johnson
Surveyor General.

W.C.H.

A.M.T.

593D

Accepted by the Hon. Commissioner in his letter E of Oct. 13, 1911. Triplicate mailed to the Evanston Land Office April 21, 1913.

23-117

42

768

24

Supplemental Plat No. 2

Resurvey SE¼ Township No. 23 North, Range No. 117 West of the Sixth Principal Meridian Wyoming

Scale 20 Chains to 1 Inch

Sec's 22, 23, 24, 25, 26, 27, 34, 35, 36.

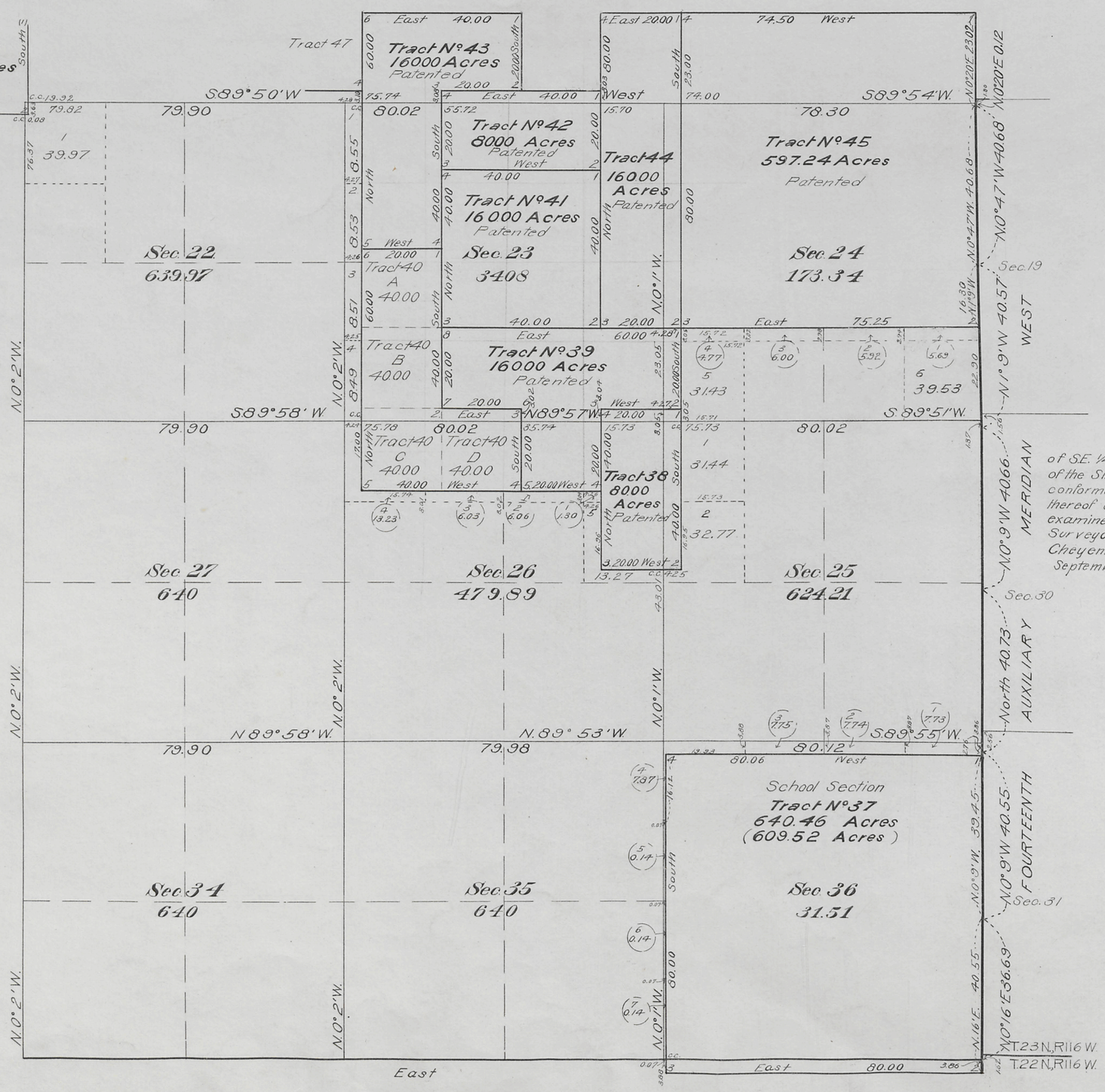

This Supplemental Plat of the Resurvey of SE ¼ Township No. 23 North Range No. 117 West of the Sixth Principal Meridian Wyoming, is strictly conformable to the field notes of the resurvey thereof on file in this office, which have been examined and approved.
Surveyor General's Office
Cheyenne Wyoming.
September 8, 1911

Stephen P. Johnson
Surveyor General

Resurvey
Johnson and Jaeckel D.S.
Contract No. 329

593 C

Accepted by the Hon. Commissioner in his letter "E" Oct. 2, 1911, Triplicate mailed to the Evanston Land Office April 21, 1913.

23-117

42

23

767

Supplemental Plat No 1

Resurvey North Portion Township No 23 North Range No 117 West of the Sixth Principal Meridian Wyoming

Scale 20 Chains to 1 Inch

Secs 1, 2, 3, 10, 11, 12, 13, 14, 15, 16.

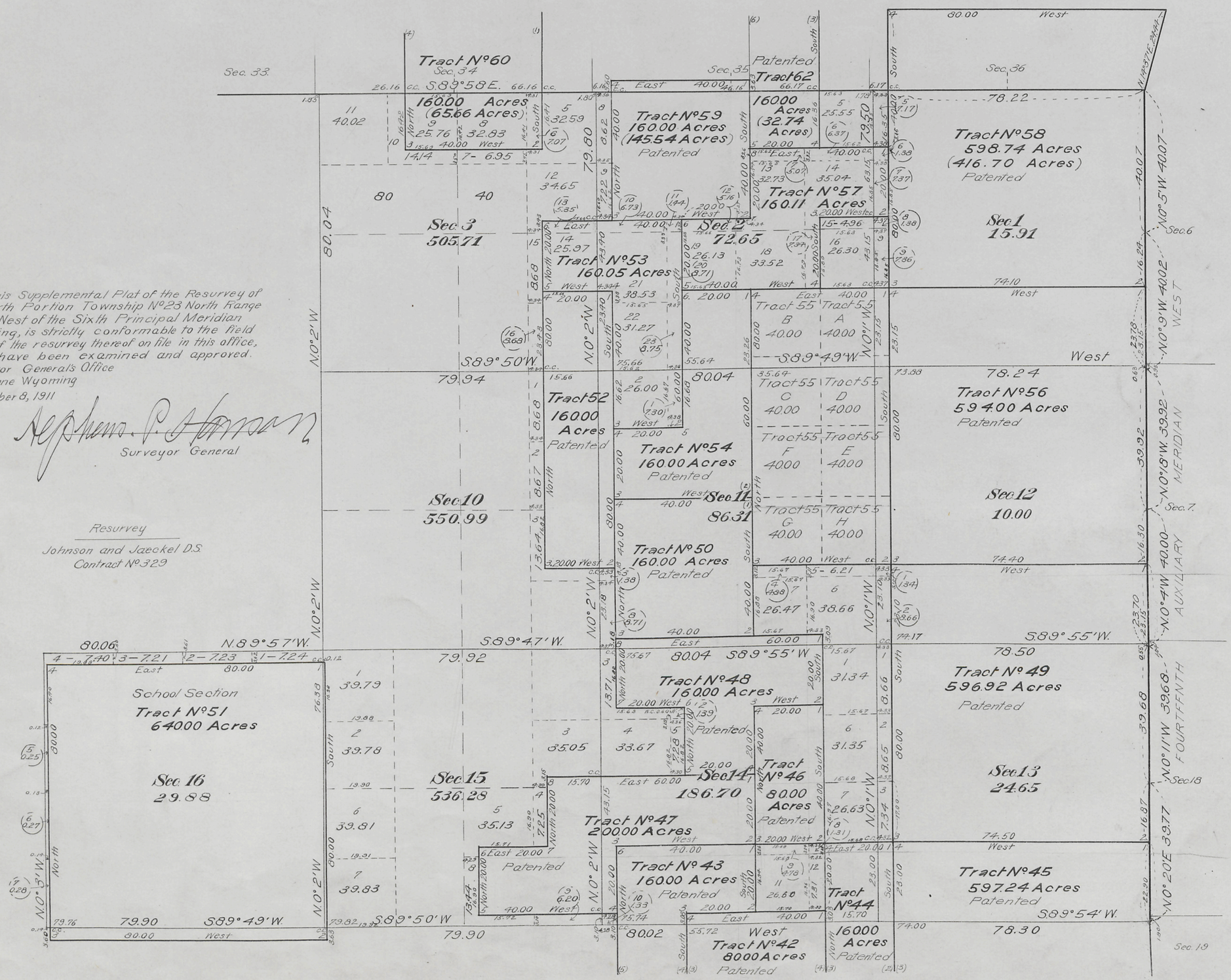

This Supplemental Plat of the Resurvey of the North Portion Township No 23 North Range No 117 West of the Sixth Principal Meridian Wyoming, is strictly conformable to the field notes of the resurvey thereof on file in this office, which have been examined and approved.
Surveyor General's Office
Cheyenne Wyoming
September 8, 1911

Stephen P. Hanna
Surveyor General

Accepted by the Hon. Commissioner in his letter "E" Oct. 2, 1911. Duplicate mailed the Evanston Land Office April 24, 1913.

593 B

23 - 117

42

Accession no. 766

Click Here for Field Notes

Click Here for PLC Boundaries

(4-675a)

22

Resurvey Township No. 23 North, Range No. 117 West of the Sixth Principal Meridian Wyoming

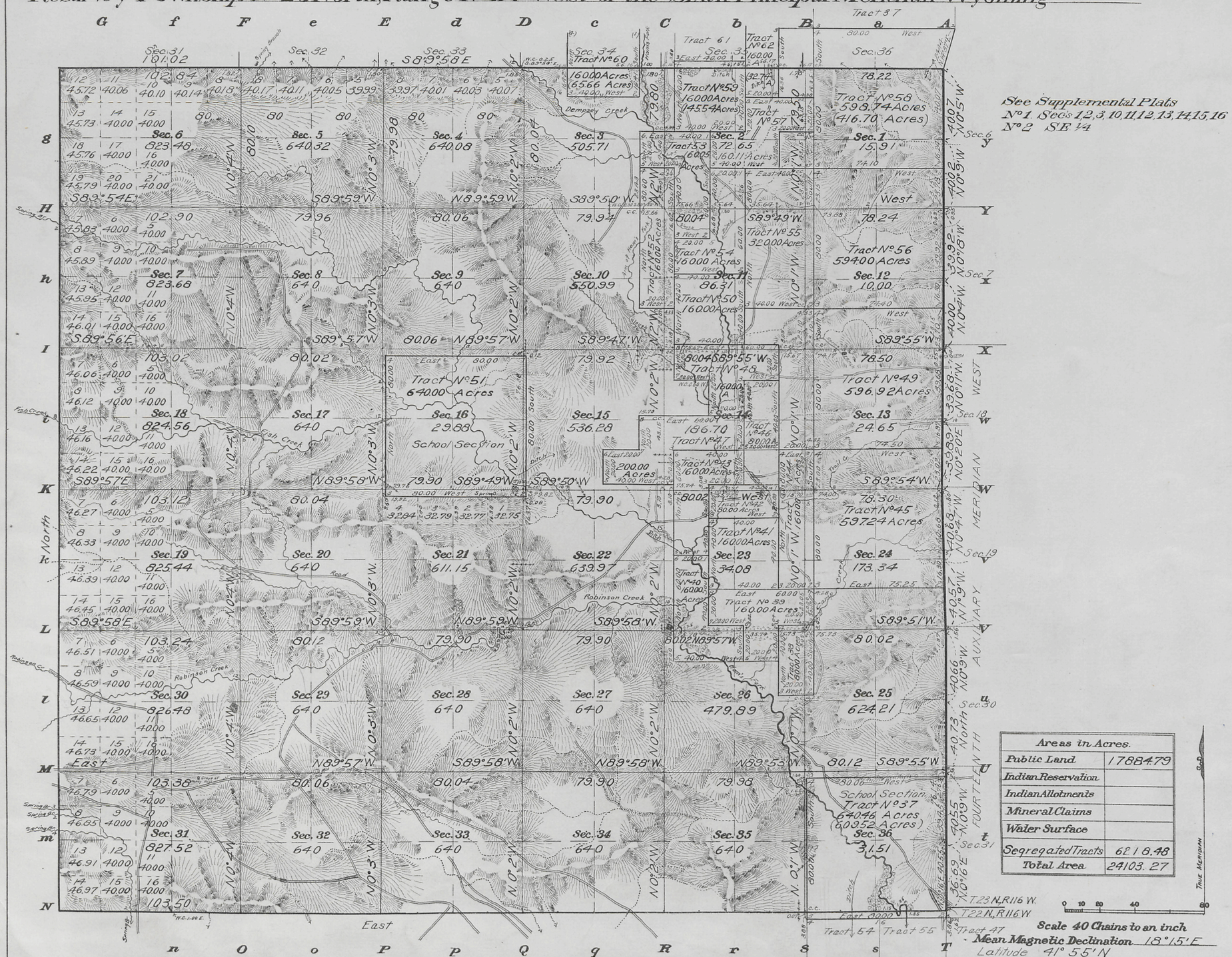

Areas in Acres.	
Public Land	17884.79
Indian Reservation	
Indian Allotments	
Mineral Claims	
Water Surface	
Segregated Tracts	6218.48
Total Area	24103.27

Surveys Designated.	By Whom Surveyed.	Contract No.	Contract Date	Amount of Surveys Mls.	Amount of Surveys chs.	Amount of Surveys lks.	When Surveyed. Begun.	When Surveyed. Completed.
Resurvey E. S. & N. Township Lines	Johnson and Jaeckel	329	December 4, 1907	18	43	98	June 24, 1908	July 14, 1908
Resurvey Subdivision Lines	" "	"	" "	61	30	12	August 3, 1908	August 18, 1908
Connecting Lines	" "	"	" "	3	34	87	" "	" "
Segregated Tract Lines	" "	"	" "	49	59	31	August 4, 1908	August 8, 1908
Resurvey West Township Line	Newell J. Burnham	330	"	6	00	00	June 9, 1908	June 9, 1908

The above map of Resurvey Township No. 23 North Range No. 117 West of the Sixth Principal Meridian Wyoming is strictly conformable to the field notes of the resurvey thereof on file in this office, which have been examined and approved.

U. S. Surveyor General's Office,
Cheyenne Wyoming September 8, 1911

Stephen C. Stinson
Surveyor General.

Accepted by the Hon. Commissioner in his letter "E" Oct. 2, 1911. Triplicate mailed to the Evanston Land Office Oct. 31, 1913.

593 A

23-117

Click Here for Field Notes

765

TOWNSHIP No. 23 NORTH RANGE No. 117 WEST of the 6th Principal MERIDIAN.

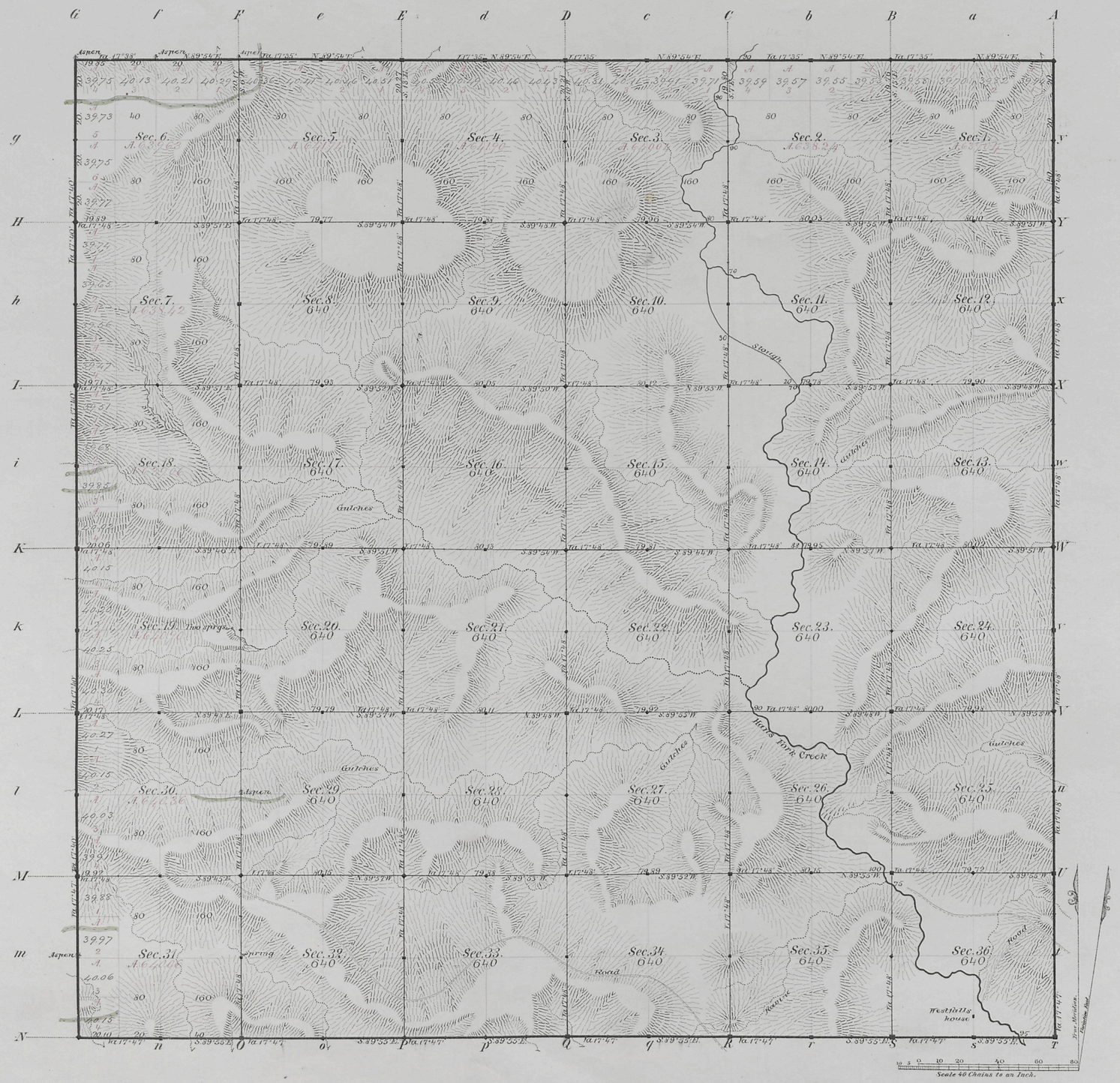

Total number of Acres. 23039.39

Surveys Designated	By Whom Surveyed	Date of Contract	Amount of Surveys Mls. Chs. Lks.	When Surveyed	Magnetic Decl.n
N. E. & S. Township lines	James F. Woods	Septemb. 20, 1880	17 . 79 . 95	March. 1881	15°47' East
Subdivisions	" " "	" " "	59 . 78 . 87	April 1881	17°48' East
Connections					
W. Township line	" " "	August 31, 1880	6 . 00 . 00	Novemb. 1880	

The above Map of Township No. 23 North, of Range No. 117 West of the 6th Principal Meridian, Wyoming Territory, is strictly conformable to the field notes of the survey thereof on file in this Office, which have been examined and approved

Surveyor Generals Office,
Cheyenne, Wyo. June 23rd 1881

Edw. C. Davis
Sur. Genl.

A. Gast & Co., St. Louis Mo.

23 - 117

2898

Click Here for Field Notes

36

Indexed

4846

RESURVEY

TOWNSHIP EXTERIORS

Scale: 1 inch ≈ 160 chains.

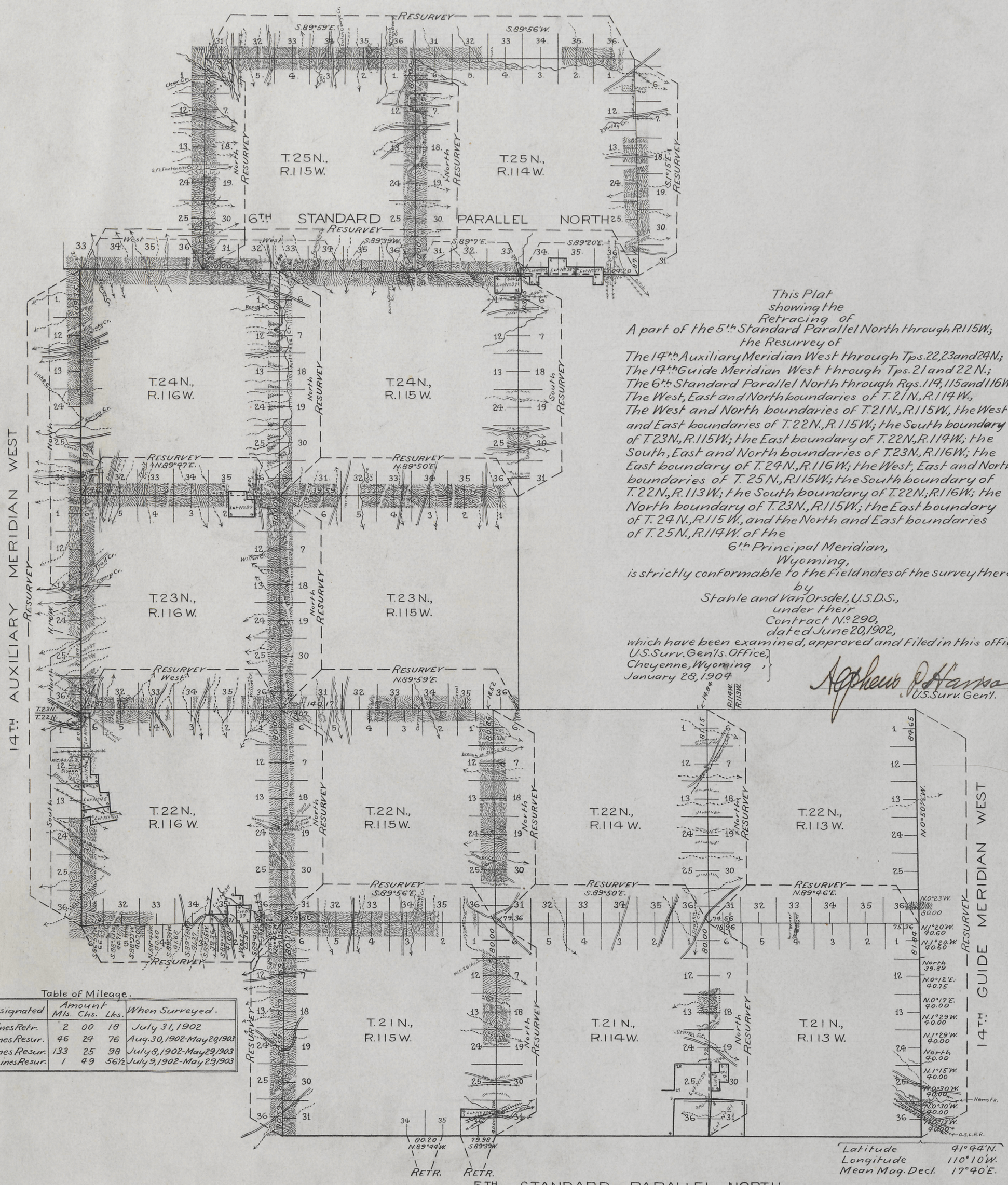

This Plat
showing the
Retracing of
A part of the 5th Standard Parallel North through R.115W.;
the Resurvey of
The 14th Auxiliary Meridian West through Tps.22,23 and 24N.;
The 14th Guide Meridian West through Tps.21 and 22N.;
The 6th Standard Parallel North through Rgs.114,115 and 116W.;
The West, East and North boundaries of T.21N., R.114W.,
The West and North boundaries of T.21N., R.115W., the West and East boundaries of T.22N., R.115W.; the South boundary of T.23N., R.115W.; the East boundary of T.22N., R.114W.; the South, East and North boundaries of T.23N., R.116W.; the East boundary of T.24N., R.116W.; the West, East and North boundaries of T.25N., R.115W.; the South boundary of T.22N., R.113W.; the South boundary of T.22N., R.116W.; the North boundary of T.23N., R.115W.; the East boundary of T.24N., R.115W., and the North and East boundaries of T.25N., R.114W. of the
6th Principal Meridian,
Wyoming,
is strictly conformable to the field notes of the survey thereof
by
Stahle and Van Orsdel, U.S.D.S.,
under their
Contract No. 290,
dated June 20, 1902,
which have been examined, approved and filed in this office.

U.S. Surv. Gen'ls. Office,
Cheyenne, Wyoming,
January 28, 1904

Arthur P. Hanson
U.S. Surv. Gen'l.

Table of Mileage.

Surveys Designated	Amount Mls.	Chs.	Lks.	When Surveyed.
Standard Lines Retr.	2	00	18	July 31, 1902
Standard Lines Resur.	46	24	76	Aug. 30, 1902-May 20, 1903
Township Lines Resur.	133	25	98	July 8, 1902-May 29, 1903
Connecting Lines Resur.	1	49	56½	July 9, 1902-May 23, 1903

Survey accepted by the Commissioner in his letter, C. Francis, March 9, 1904.

F.H.A.

H.B.P.

1434

Click Here for Field Notes

Ret./Resurvey Notes, All or Part

RESURVEY
TOWNSHIP EXTERIORS.

Scale: 160 chains to 1 inch.

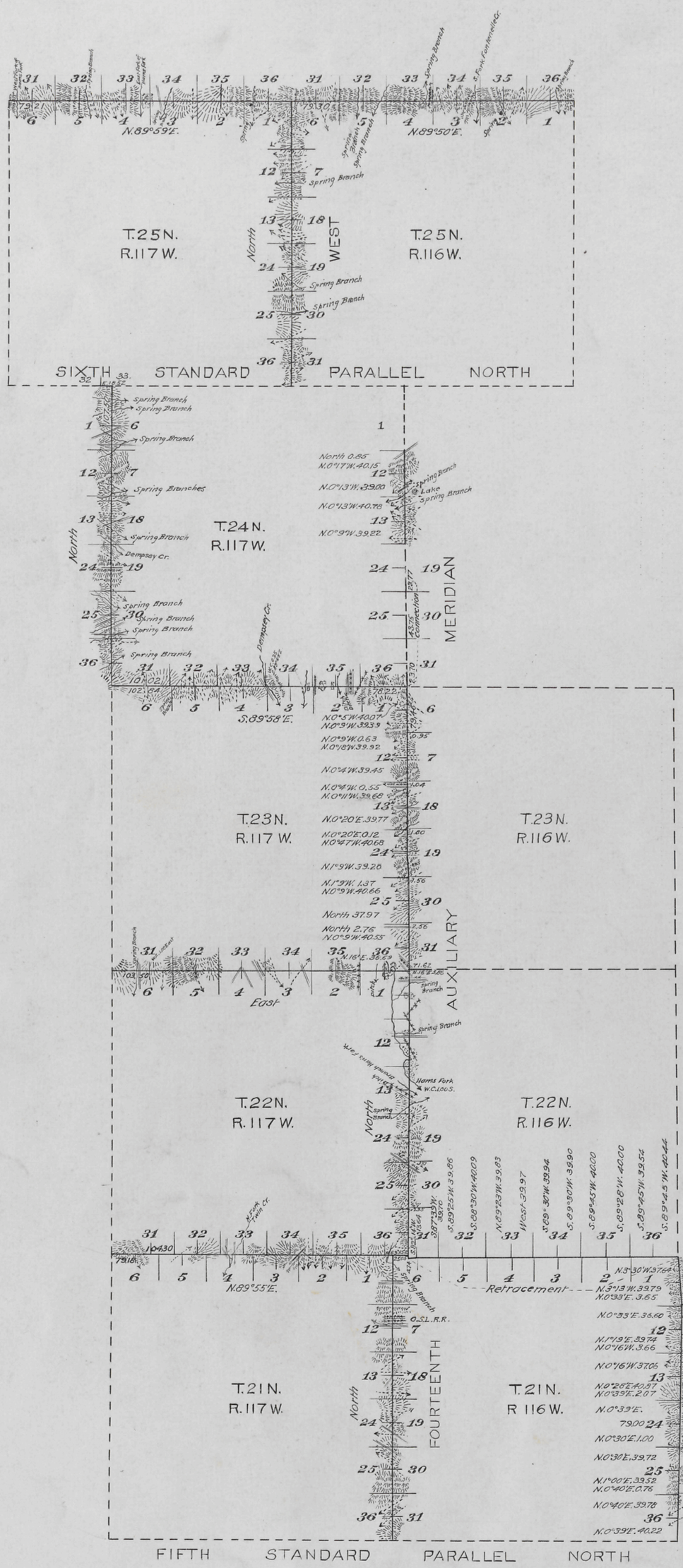

This Plat
of the
Resurvey of the
Fourteenth Auxiliary Meridian West through Townships 21, 22, 23 & 25 North and part of Township 24 North between Ranges 116 & 117 West;

The East Boundary of T. 21 N., R. 116 W.; the North Boundaries of Ts. 25 N., Rs. 116 & 117 W. and of Ts. 21, 22, 23 N. R. 117; the West Boundary of T. 24 N., R. 117 W.; and the Retracement of part of the Fourteenth Auxiliary Meridian West through Township 24 North and of the North Boundary of Township 21 North Range 116 West of the Sixth Principal Meridian, Wyoming, is strictly conformable to the field notes of the resurvey thereof

by
Johnson & Jaeckel, U.S.D.S.
under their
Contract No. 329,
dated December 4, 1907,
which have been examined, approved and filed in this office.

U.S. Surveyor General's Office,
Cheyenne, Wyoming,
September 8, 1911.

Stephen P. Johnson
Surveyor General.

Surveys Designated	Amount Mls.	Chs.	Lks.	When Surveyed
Standard Lines Resurveyed	25	79	46	June 6, 1908 - July 16, 1908
Township Lines Resurveyed	43	15	91	June 6, 1908 - Aug 20, 1908
Township Lines Retraced	5	52	91	Aug 23, 1908 - Sept 13, 1908
Connections	3	35	17	June 8, 1908 - July 15, 1908

Latitude 41°45'N.
Longitude 110°31'W.
Mag. Decl. 17°30'E.

Accepted by the Com. Commissioner in letter "E" Sept 2, 1911.

M.H.B. Copy

W.C.H.

25

Click Here for Field Notes
Retracement Field Notes

11

789

40.

EXTERIOR LINES

3 miles to an inch.

Magnetic Variation East.

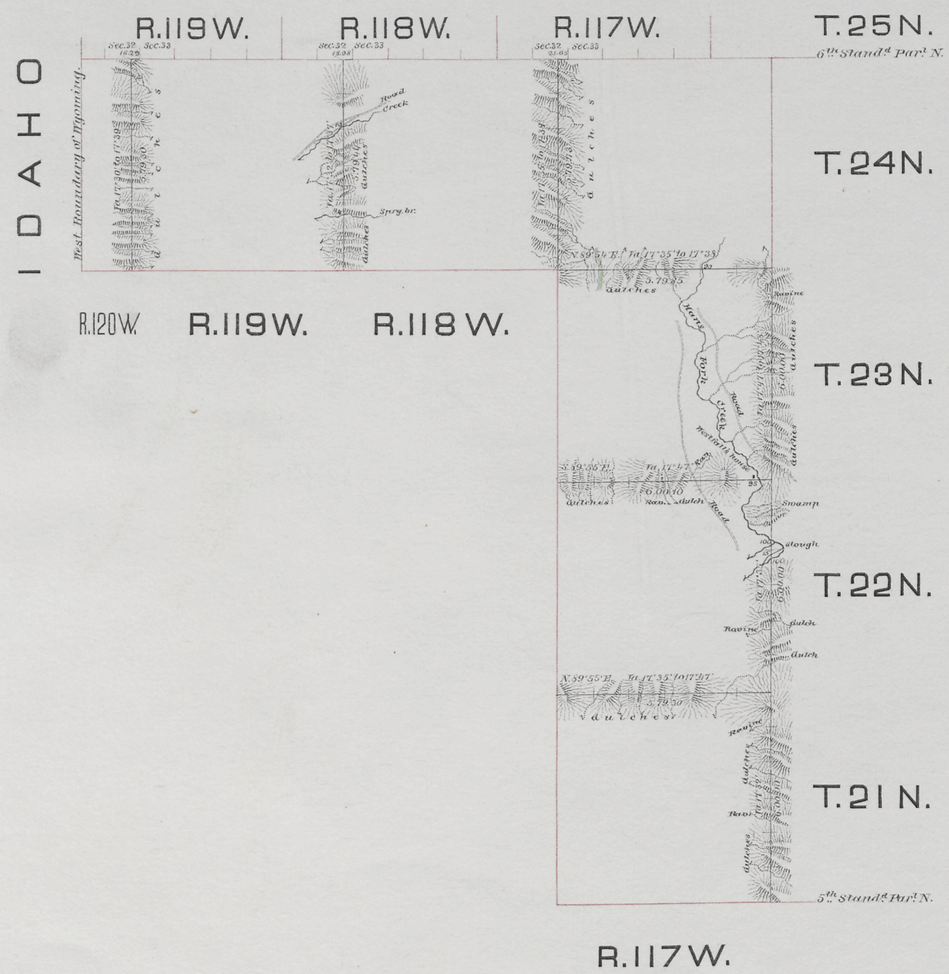

Surveys Designated	By whom surveyed	Date of Contract	Amount of Surveys mls. chs. lks.	When Surveyed
Exterior lines	James H. Woods	Septemb. 20, 1880	53 . 77 . 72	March 1881
Connections	" " "	" " "	56 . 92	" "

I hereby certify that the above diagram of the exterior lines of Townships 21, 22, 23 & 24 N., Range 117 W., and T.ps 24 N., Ranges 118, 119 & 120 West of the 6th Principal Meridian, Wyoming Territory is strictly conformable to the field notes of the survey thereof on file in this Office, which have been examined and approved.

Surveyor General's Office,
Cheyenne, Wyo. June 23rd 1881.

Edw. C. David
Surveyor General.

599