37

Click Here for Field Notes

Click Here for Exterior Notes

42

1009

(4-675a)

Segregation of State Selections and School Sections.

Resurvey Township No. 24 North, Range No. 115 West of the Sixth Principal Meridian, Wyoming.

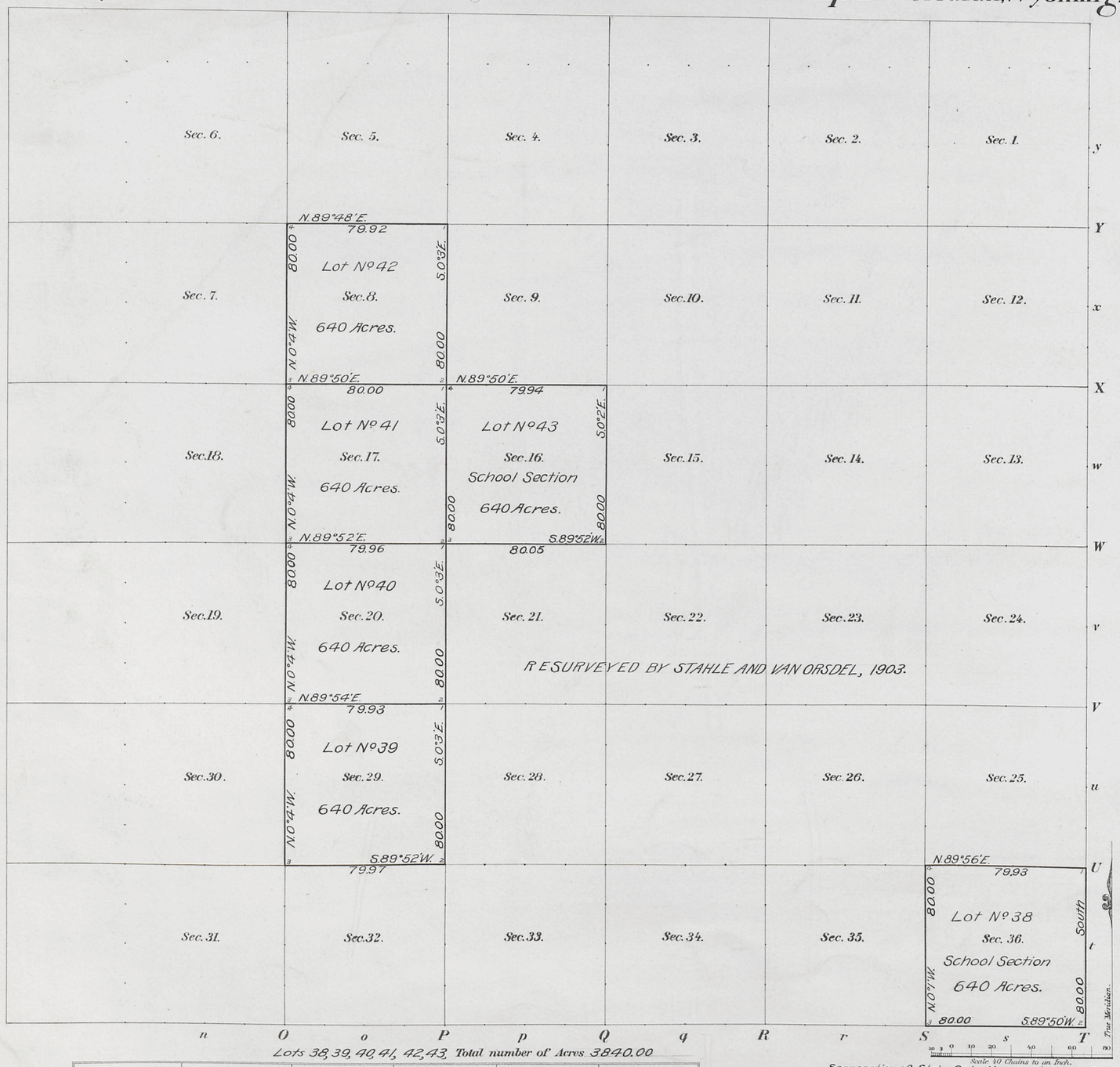

Lots 38, 39, 40, 41, 42, 43, Total number of Acres 3840.00

Surveys Designated	By Whom Surveyed	Date of Contract No.	Amount of Surveys M.	Ch.s	Lk.s	When Surveyed
Retracement E. and S. Township lines	Edward F. Stahle	311 May 10, 1906.	2	00	00	July 14-15, 1907.
Segregated Lots	" " "	" " " "	21	79	59	" " " "

Meanders of

Posts	Courses	Ch.s Lk.s	Posts	Courses	Ch.s Lk.s	Posts	Courses	Ch.s Lk.s

INDEX TO SEGREGATED LOTS

ORIGINAL SURVEY

Lot No.	T.	R.	Sec.	Subdivision	Entry Kind	Entryman
38	24	115	36	All	Sch. Sec.	Wyoming
39	"	"	29	"	S.C.E.P.&R.I.	"
40	"	"	20	"	"	"
41	"	"	17	"	"	"
42	"	"	8	"	"	"
43	"	"	16	"	Sch. Sec.	"

Segregation of State Selections and School Sections in The above Map of Township No. 24 North, of Range No. 115 West of the Sixth Principal Meridian, Wyoming, is strictly conformable to the field notes of the survey thereof on file in this Office, which have been examined and approved.

Surveyor General's Office, Cheyenne, Wyoming, November 4, 1907.

Alphens P. Hansen
Sur.r Gen.l

G.Y.H.

THE NORRIS PETERS CO., WASHINGTON, D.C.

A.M.T.

720 B

Accepted by the Hon. Commissioner in his letter "E," April 23, 1908. Triplicate plat forwarded to Evanston Land Office, May 2. 1908.

720 B

24-115

Click Here for Field Notes

36

10

Accession No. 1008

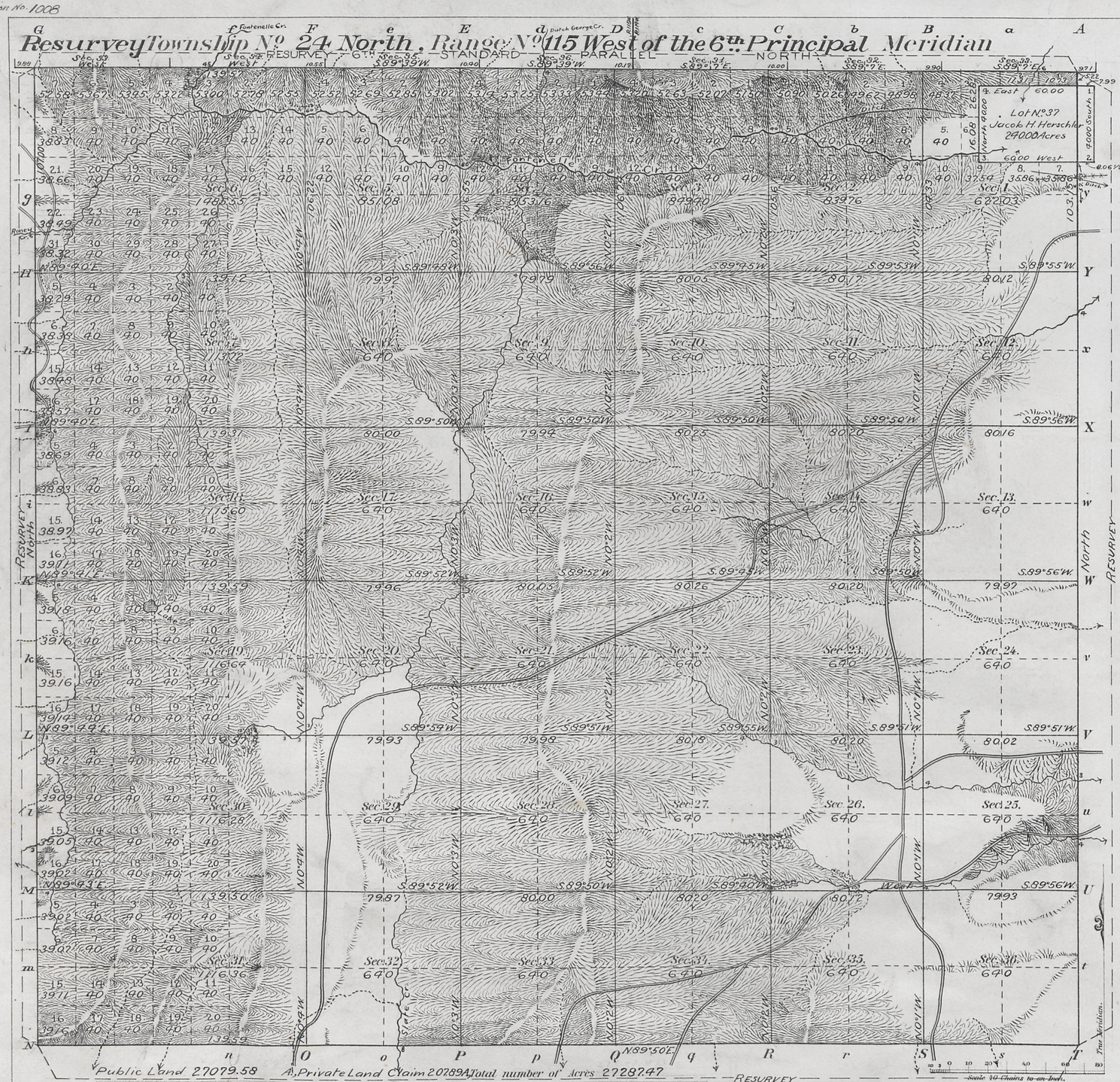

Meanders of								
Posts	Courses	Chs. Lks.	Posts	Courses	Chs. Lks.	Posts	Courses	Chs. Lks.

Latitude	42° 00' N.
Longitude	110° 24' W.
Mean Mag. Decl.	17° 34' E.

Surveys Designated	By Whom Surveyed	Date of Contract	Amount of Surveys M.	Chs.	Lks.	When Surveyed
Township lines	Stahle and Van Orsdel	No. 290, June 20, 1902	26	10	15	Sept. 12, '02 - May 19, '03
Subdivisions	" "	" " "	65	28	1	May 16 - 27, 1903
Bdrs. Private Land Claim	" "	" " "	2	40	00	May 16, "
Connections	" "	" " "		51	02	May 21 - 27, "

The above Map, of Township No. 24 North, of Range No. 115 West of the 6th Principal Meridian, Wyoming, is strictly conformable to the field notes of the resurvey thereof on file in this Office, which have been examined and approved.

Surveyor General's Office.
Cheyenne, Wyo.; January 28, 1904

Alpheus P. Hanson
Sur. Gen.

I.B.M. and F.H.A. Computers
F.H.A. Topog. and Lettering

720A

720A

THE NORRIS PETERS CO., LITHO., WASHINGTON, D. C.

Survey accepted by the Hon Commissioner in his letter E. March 9. 1904. Triplicate plat forwarded to Evanston Land Office, May 2, 1908.

24-115

Click Here for Field Notes

(12) 1007 88

TOWNSHIP No. 24 NORTH. RANGE No. 115 WEST of the 6th Principal MERIDIAN.

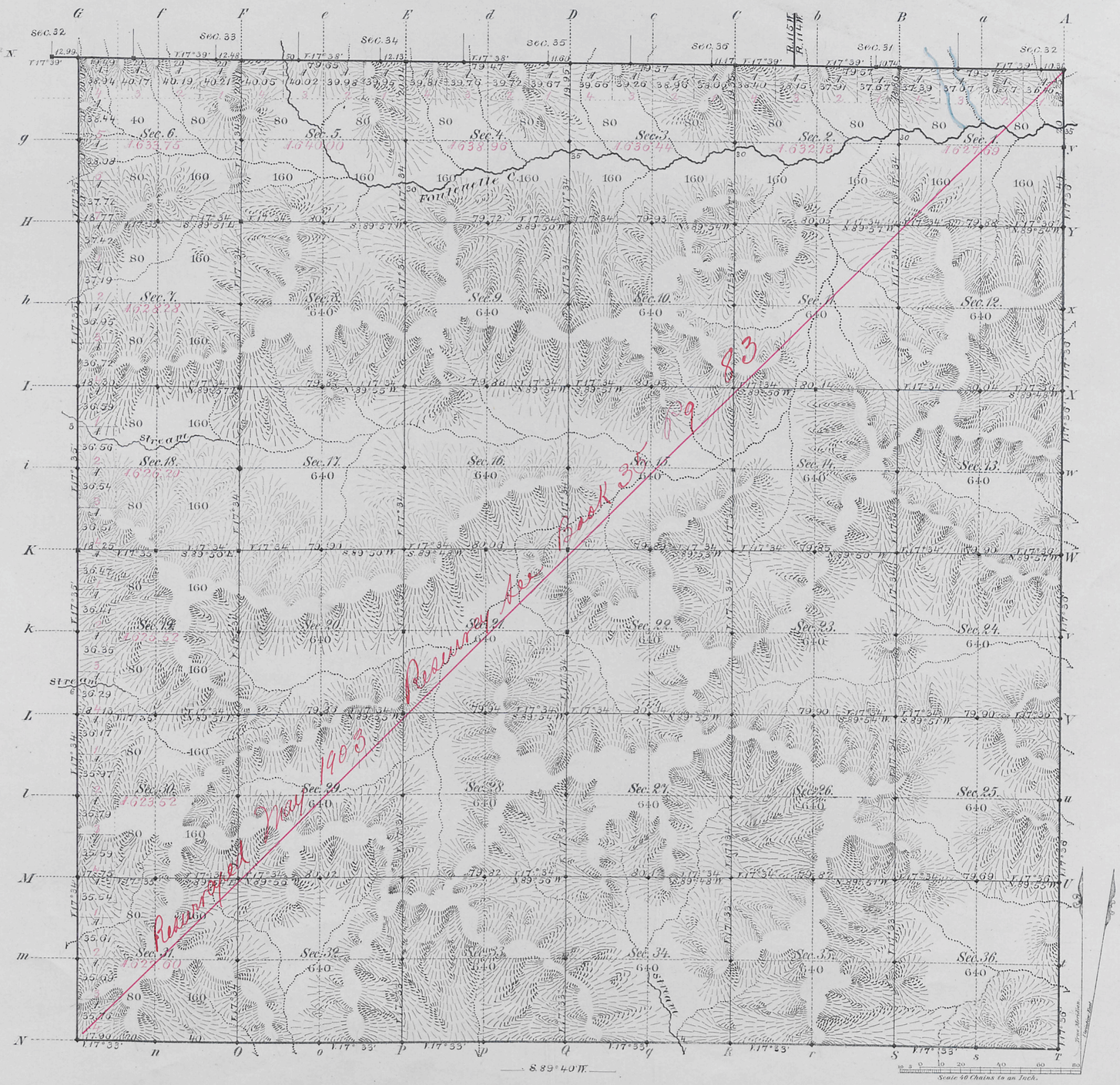

Total number of Acres. 22,935.09

Surveys Designated	By Whom Surveyed	Date of Contract	Amount of Surveys Mls.	Chs.	Lks.	When Surveyed	Magnetic Declination
E. & W. Township-lines	McCoy & Woods	Septbr. 22, 1880	17	76	22	May 13th to 23, 1881	17° 35' East
Subdivisions	Holcomb & Woods	January 8, 1881	59	67	87	August 10 to 15, 1881	17° 34' East
Connections	" " "	" " "		58	12	" " "	
6th Stand. Pl. N.	James E. Woods	Septb. 20, 1880	5	77	32	March 6, 1881	

The above Map of Township No. 24 North of Range No. 115 West of the Sixth Principal Meridian Wyoming Territory is strictly conformable to the field notes of the survey thereof on file in this Office, which have been examined and approved

Surveyor General's Office,
Cheyenne Wyoming
March 15th 1882

Edw. C. David
Sur. Genl.

A. Gast & Co., St. Louis, Mo.

720

Carc
24-115

2898

Click Here for Field Notes

36

Indexed

4846

RESURVEY

TOWNSHIP EXTERIORS

Scale: 1 inch ≈ 160 chains.

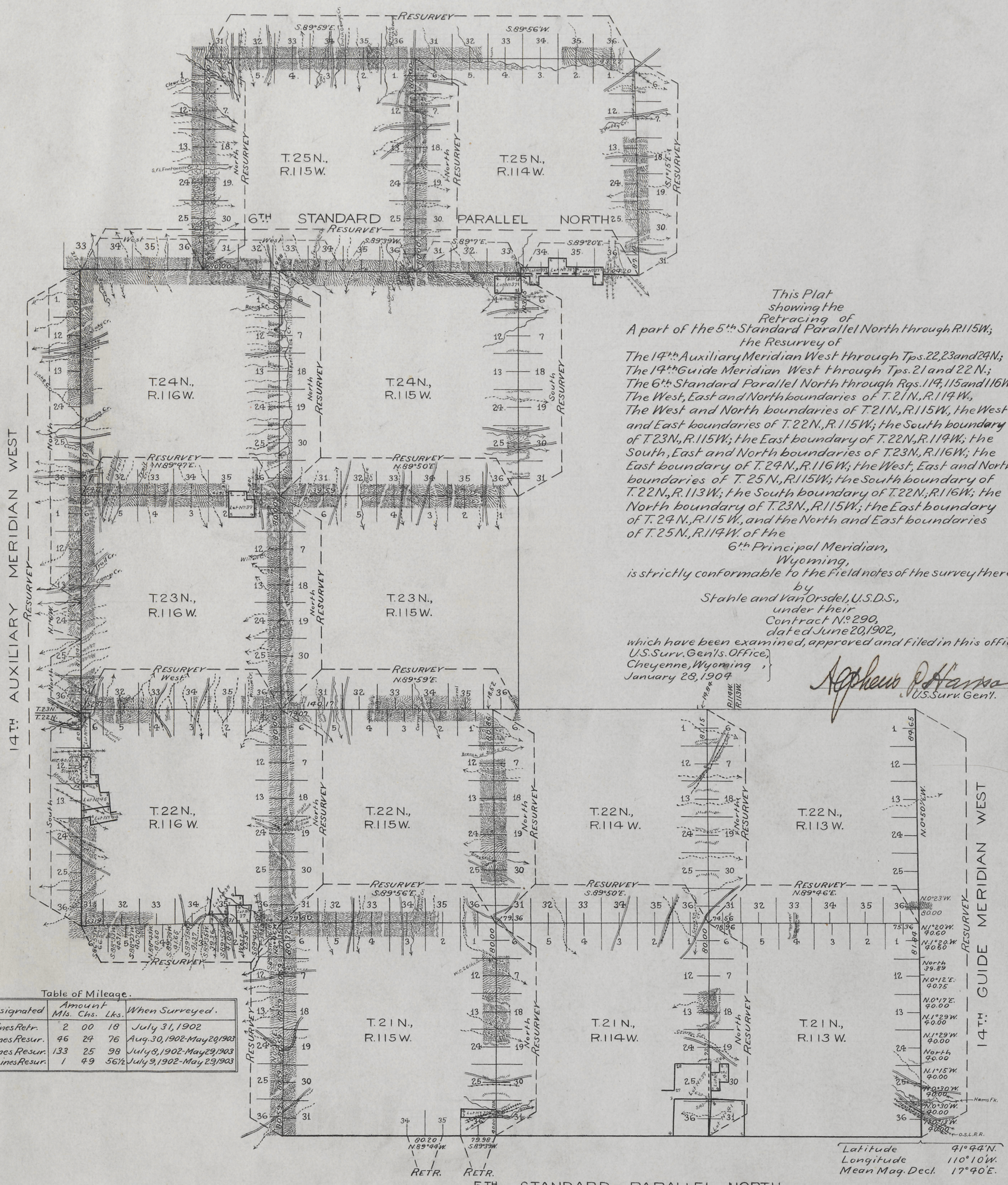

This Plat
showing the
Retracing of
A part of the 5th Standard Parallel North through R.115W.;
the Resurvey of
The 14th Auxiliary Meridian West through Tps. 22, 23 and 24N.;
The 14th Guide Meridian West through Tps. 21 and 22N.;
The 6th Standard Parallel North through Rgs. 114, 115 and 116W.;
The West, East and North boundaries of T.21N., R.114W.,
The West and North boundaries of T.21N., R.115W., the West and East boundaries of T.22N., R.115W.; the South boundary of T.23N., R.115W.; the East boundary of T.22N., R.114W.; the South, East and North boundaries of T.23N., R.116W.; the East boundary of T.24N., R.116W.; the West, East and North boundaries of T.25N., R.115W.; the South boundary of T.22N., R.113W.; the South boundary of T.22N., R.116W.; the North boundary of T.23N., R.115W.; the East boundary of T.24N., R.115W., and the North and East boundaries of T.25N., R.114W. of the
6th Principal Meridian,
Wyoming,
is strictly conformable to the field notes of the survey thereof
by
Stahle and Van Orsdel, U.S.D.S.,
under their
Contract No. 290,
dated June 20, 1902,
which have been examined, approved and filed in this office.

U.S. Surv. Gen'ls. Office,
Cheyenne, Wyoming,
January 28, 1904

Approved
U.S. Surv. Gen'l.

Table of Mileage.

Surveys Designated	Amount Mls.	Chs.	Lks.	When Surveyed.
Standard Lines Retr.	2	00	18	July 31, 1902
Standard Lines Resur.	46	24	76	Aug. 30, 1902-May 20, 1903
Township Lines Resur.	133	25	98	July 8, 1902-May 29, 1903
Connecting Lines Resur.	1	49	56½	July 9, 1902-May 23, 1903

Survey accepted by the Commissioner in his letter of March 9, 1904.

F.H.A.

H.B.P.

Click Here for Field Notes

Retracement Field Notes

Indexed (12) Accession no. 959

EXTERIOR LINES.

Scale, 3 miles to an inch. Magnetic variat. East.

Surveys Designated	By whom surveyed	Date of Contract	Amount of Surveys			When Surveyed
			mls.	chs.	lks.	
Exterior lines	McCoy & Woods	Septb. 22, 1880	149	64	43	May 2 to 23, 1881
Connections	" " "	" " "		46	60	" " "

I hereby certify that the above diagram of the exterior lines of Townships 21, 22, 23 and 24 N. Ranges 113 to 116 West inclusive, 6th Principal Meridian, Wyoming Territory, is strictly conformable to the field notes of the survey thereof on file in this Office, which have been examined and approved.

Surveyor General's Office,
Cheyenne, Wyo. March 10th 1882.

Edw. C. David
Surveyor General.

710