Click Here for Field Notes

Accession no. 967

ORIGINAL

TOWNSHIP No. 24 NORTH, RANGE No. 117 WEST OF THE SIXTH PRINCIPAL MERIDIAN, WYOMING

SUPPLEMENTAL PLAT OF SECTION 11

SCALE 10 CHAINS TO AN INCH

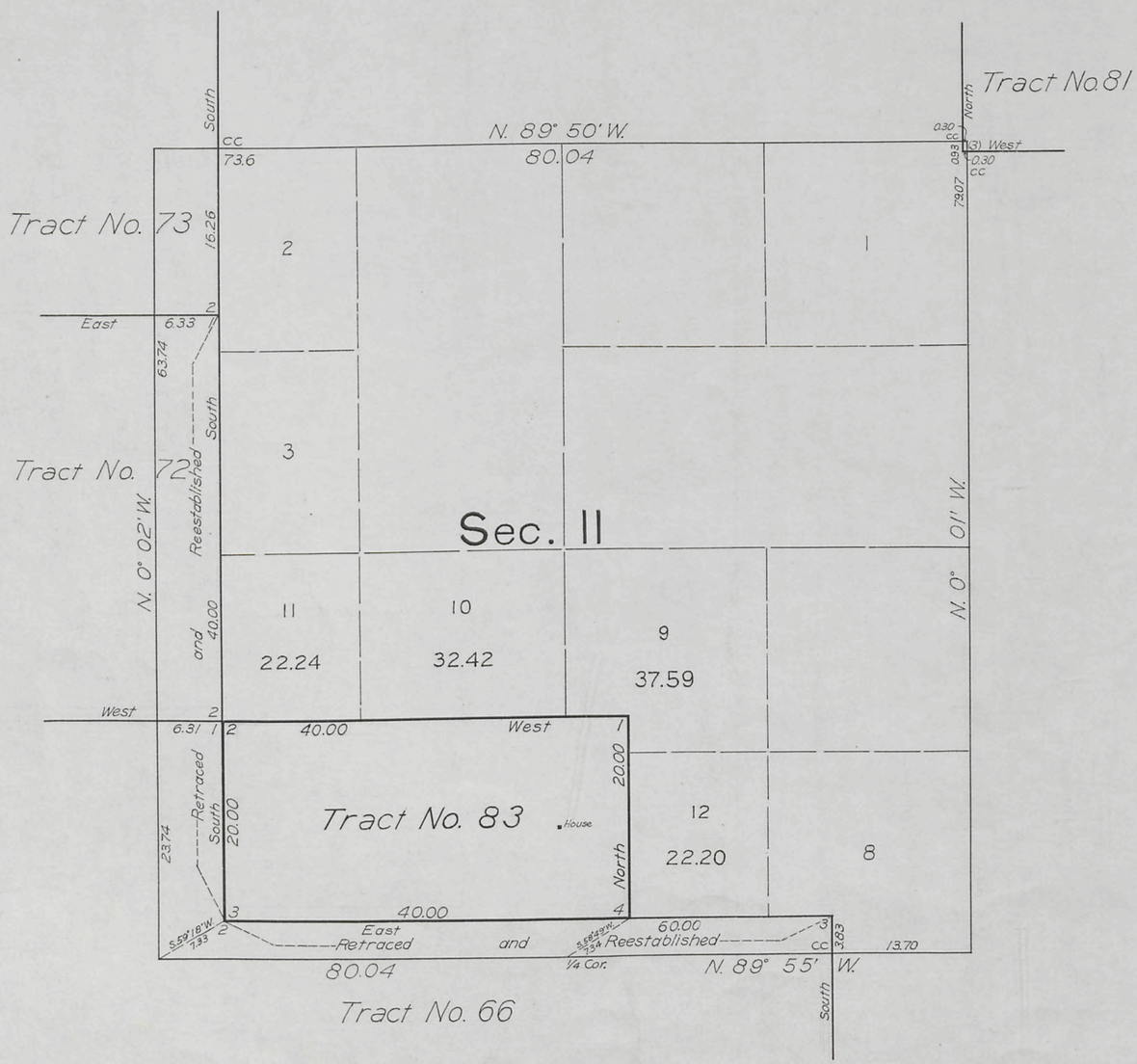

INDEX TO SEGREGATED TRACTS

Tract		Original Survey			
No.	ENTRY AND STATUS	T.	R.	SEC.	SUBDIVISION
83	Evanston 0297 D.L.E. Susanna Stock Patented	24	117	14	N½NW¼

Record of Subsisting Surveys

Retracement and reestablishment of lines 1-2, Tract No. 72, 1-2 and 2-3, Tract No. 66 and survey of Tract No. 83 with connecting lines deriving lottings of fractional areas of adjoining public land, executed by Emil Voigt, U.S. Cadastral Engineer, September 12, 1931, under special instructions dated January 15, 1931, for Group No. 116, authorized by the Commissioner's letter "E" dated January 8, 1931.

Independent resurvey of section 11 and survey of Tracts 66, 72 and 73 executed by Johnson and Jaeckel, U.S. Deputy Surveyors, in 1907, as shown upon the plat approved September 8, 1911.

Office of U.S. Supervisor of Surveys

Denver, Colorado, March 12, 1932

This supplemental plat of section 11, Township No. 24 North, Range No. 117 West of the Sixth Principal Meridian, Wyoming, is strictly conformable to the field notes of the resurvey thereof which have been examined and approved.

Frank M. Johnson
U.S. Supervisor of Surveys

DEPARTMENT OF THE INTERIOR
GENERAL LAND OFFICE

Washington, D.C., April 21, 1932

The resurvey represented by this plat, having been correctly executed in accordance with the requirements of law and the regulations of this office, is hereby accepted.

Thos. C. Havell
Assistant Commissioner

AMT

MJL

711-G

Transmitted to Evanston L.O. July 19, 1932

24-117

42

966

31

Index to Segregated Tracts.

Resurvey Township No. 24 North, Range No. 117 West of the Sixth Principal Meridian, Wyoming.

Contract No. 329 Johnson and Jaeckel December 4, 1907.

Resurvey No.	Area Total	Area In Township	Original Survey T.	R.	Sec.	Subdivision	Entry Kind	Entry Number	Status in Land Office	Entryman.
37	640.00	590.44	24	117	36	All	SS		Patented	Wyoming.
38	160.07	160.07	"	"	35	S2 NE4, N2 SE4	H	2163	Cancelled	Wm. Fenn.
39	160.00	100.00	"	"	35	S2 NW4, N2 SW4	FH	640	Patented	Sam Holston
40	160.00	160.00	"	"	34	NE4 SE4, S2 SE4, SE4 SW4	FH	1348	Patented	Jos. H Hayes.
41	40.00	40.00	"	"	34	NE4 SW4	FD	811	Patented	Thos. S Christman
42	160.00	160.00	"	"	34	E2 NW4	FH	1382	Patented	Thos. S. Christman
			"	"	27	E2 SW4				
			"	"	27	SE4				
43	320.00	320.00	"	"	34	NE4 NE4, W2 NE4, NW4 SE4	FH	349	Patented	Chas. E. Burke
44	39.98	39.98	"	"	34	SE4 NE4	FD	444	Cancelled	E. J. Herring.
45	160.00	160.00	"	"	35	N2 NW4	FH	843	Patented	E. J. Herring.
			"	"	26	S2 SW4				
46	160.00	160.00	"	"	26	S2 SE4	FD	375	Patented	Wm. E. Fenn
			"	"	35	N2 NE4				
47	160.00	160.00	"	"	25	N2 SW4	FH	01111		John J. Smith.
			"	"	26	N2 SE4				
48	199.97	162.77	"	"	25	W2 SE4, NE4 SE4, E2 NE4	FH	1523	Relinquished	Ellen J. Finn.
49	160.00	160.00	24	117	23	E2 SE4	FH	1137	Patented	James Smith.
			"	"	26	E2 NE4				
50	40.00	40.00	"	"	26	SW4 NE4	FD	383	Patented	James Smith.
51	160.00	160.00	"	"	23	SE4 SW4	FH	429	Patented	Isaac Ferguson.
			"	"	26	E2 NW4, NE4 SW4				
52	120.00	120.00	"	"	26	NW4 SW4, W2 NW4	FD	812	Patented	Annie H. Christman
53	240.00	240.00	"	"	27	NE4, E2 NW4	SL		Patented	Wyoming.
54	160.00	160.00	"	"	29	SW4 SE4, E2 SW4, SW4 SW4	D	1718		Toussaint Lambert
55	160.00	160.00	"	"	30	Lot 3 and NE4 NW4	H	3076		Toussaint Lambert
			24	118	25	E2 SE4				
56	640.00	216.80	"	"	36	All	SS		Patented	Wyoming.
57	480.00	480.00	24	117	22	E, E2 SW4, E2 NW4	SL		Patented	Wyoming
58	598.74	174.70	23	117	1	All	SL		Patented	Wyoming
59	160.00	14.46	23	117	2	S2 NW4, N2 SW4	FH	625	Patented	Jacob Jones.
60	160.00	94.34	23	117	3	Lots 2&3, SW4 NE4, SE4 NW4	H	1823	Cancelled	Wm. Hayes.
61	160.00	160.00	24	117	35	S2 SW4	FH	834	Patented	John Murphy
			23	117	2	Lots 3 and 4				
62	160.00	127.26	24	117	35	S2 SE4	FD	293	Patented	Jacob Jones.
			23	117	2	Lot 2, SW4 NE4				
63	160.00	160.00	24	117	23	E2 NW4, W2 NE4	FD	246	Patented	Martha E Fenn.
64	160.00	160.00	"	"	14	S2 SE4	FH	01264		Wm. Johnson.
			"	"	23	E2 NE4				
65						No tract with this number.				
66	480.00	480.00	24	117	14	SW4 NE4, NW4 SE4, S2 NW4, SW4	FD	216	Patented	Ephriam Stock.
			"	"	15	E2 NE4, E2 SE4				
67	160.00	160.00	"	"	15	W2 NE4, W2 SE4	FH	496	Patented	Hiram A Nelson
68	320.00	320.00	"	"	15	W2	SL		Patented	Wyoming
69	640.00	640.00	"	"	16	All	SS		Patented	Wyoming
70	80.00	80.00	"	"	9	E2 SE4	SL		Patented	Wyoming
71	320.00	320.00	"	"	10	W2	SL		Patented	Wyoming
72	160.00	160.00	"	"	10	SE4	FH	494	Patented	Ephriam Stock.
73	160.00	160.00	"	"	10	NE4	Cash	201	Patented	Jacob Mohr.
74	160.00	160.00	"	"	3	Lot 1, SE4 NE4, E2 SE4	FH	636	Patented	Jacob Mohr.
75	160.00	160.00	"	"	3	SW4 NE4, W2 SE4, SE4 SW4	FH	622	Patented	Hyman J. McCann
76	40.00	40.00	"	"	3	SW4 SW4	SL		Patented	Wyoming.
77	200.00	200.00	"	"	3	Lots 2, 3, 4, SE4 NW4, NE4 SW4	SL		Patented	Wyoming.
78	160.00	160.00	"	"	3	SW4 NW4, NW4 SW4	FD	247	Patented	Mary R. McCann
			"	"	4	Lot 1, SE NE4				
79	160.01	160.01	"	"	4	Lot 2, SW4 NE4, N2 SE4	H	2847	Relinquished	Hyman D. McCann
80	160.00	160.00	"	"	23	W2 NW4, W2 SW4	FH	430	Patented	Fred Fenn
81	640.00	640.00	"	"	1	All	SL		Patented	Wyoming.
82	160.00	160.00	24	117	23	NE4 SW4, W2 SE4,	FD	245	Patented	Isaac Ferguson.
			"	"	26	NW4 NE4				

The above plat & tracts which have been segregated by the original public survey in the resurvey of T24N, R117W under contract No. 329 has been prepared in strict conformity to the field notes of the accepted resurvey on file in this office which have been examined and approved.

Surveyor-General's Office
Cheyenne, Wyoming.
September 8, 1911

Nathan Scott
Surveyor General.

711

711 F

24 - 117

Accepted by the Hon. Commissioner
letter "E" Oct. 26, 1911. Triplicate mailed
to the Evanston Land Office April 21, 1913.

42
Accession no. 965

106528

30

Supplemental Plat No 4

Resurvey SE ¼ Township No 24 North, Range No 117 West of the Sixth Principal Meridian Wyoming

Scale 20 Chains to 1 Inch

Secs 22, 23, 24, 25, 26, 27, 34, 35, 36.

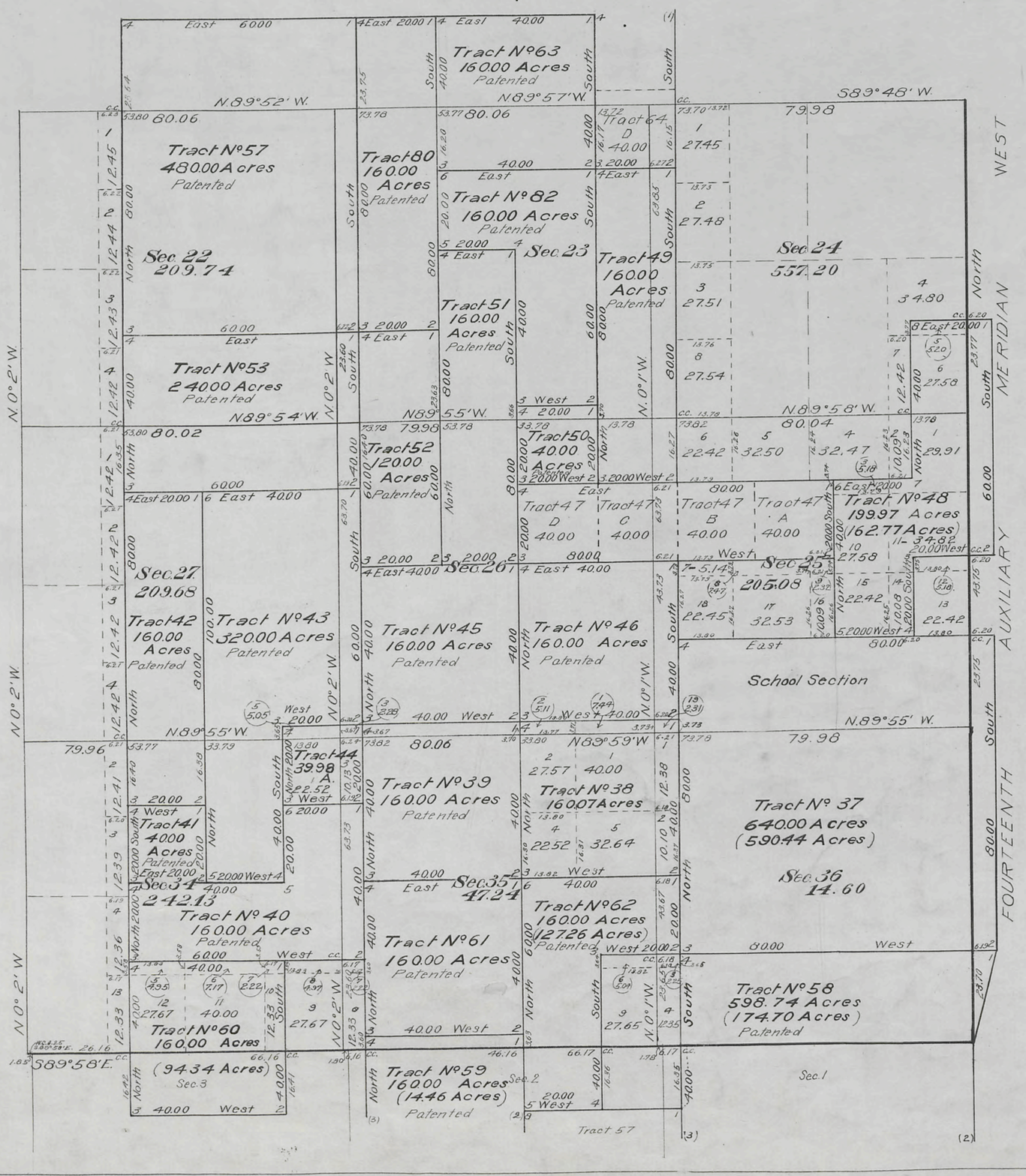

This Supplemental Plat of the Resurvey of SE ¼ Township No 24 North Range No 117 West of the Sixth Principal Meridian Wyoming is strictly conformable to the field notes of the resurvey thereof on file in this office which have been examined and approved
Surveyor General's Office
Cheyenne Wyoming
September 8, 1911

Stephen A. Hanson
Surveyor General

Resurvey
Johnson and Jaeckel D.S.
Contract No 329

HMT

711
711 E

Accepted by the Hon. Commissioner
his letter "E" Oct. 2, 1911. Triplicate mailed
to the Evanston Land Office April 21, 1913.

24-117

42

964

29

Supplemental Plat No 3

Resurvey SW¼ Township No 24 North Range No 117 West of the Sixth Principal Meridian Wyoming

Scale 20 Chains to 1 Inch

Sec's 19, 20, 21, 28, 29, 30, 31, 32, 33.

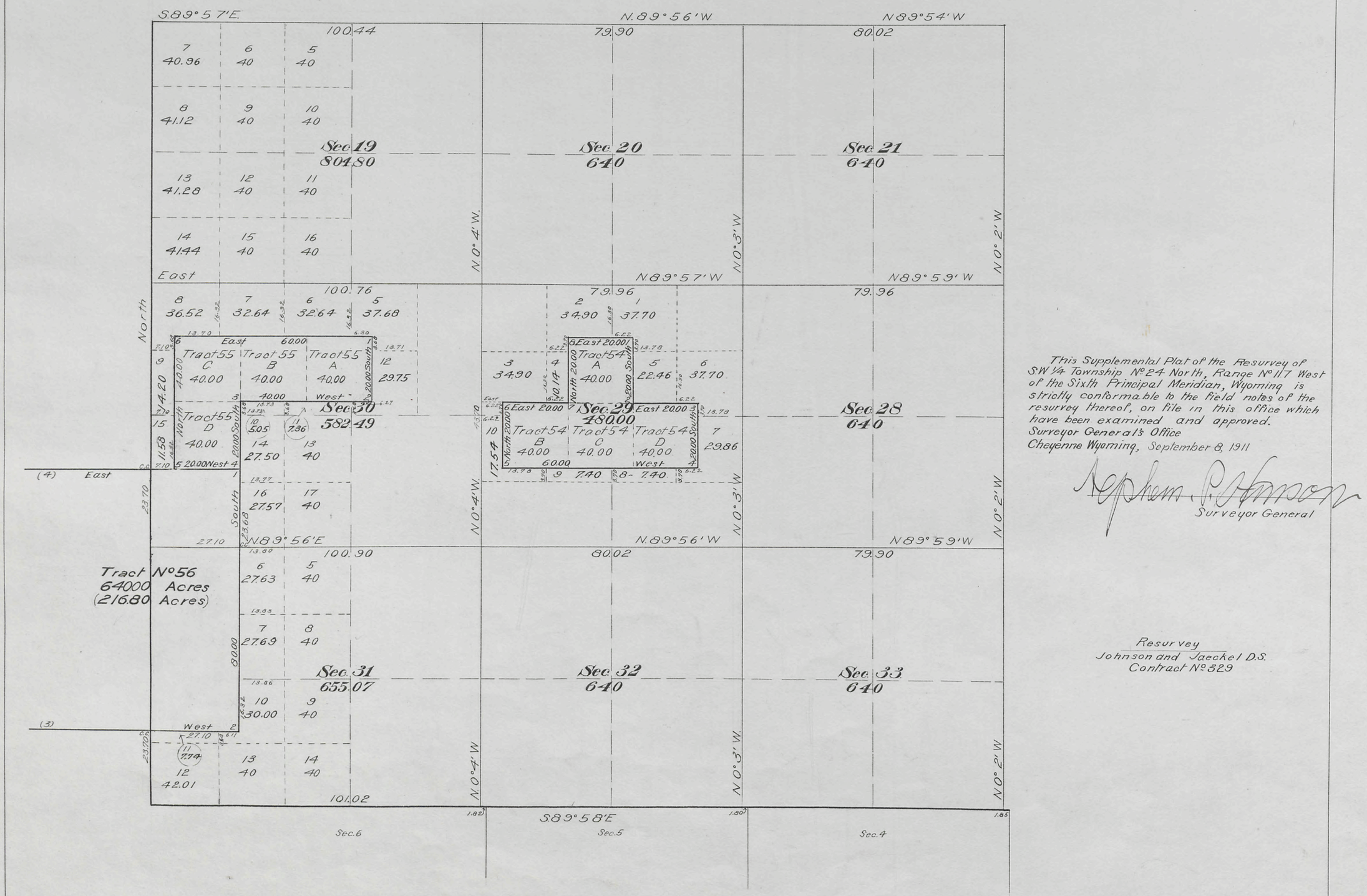

This Supplemental Plat of the Resurvey of SW¼ Township No 24 North, Range No 117 West of the Sixth Principal Meridian, Wyoming is strictly conformable to the field notes of the resurvey thereof, on file in this office which have been examined and approved.
Surveyor General's Office
Cheyenne Wyoming, September 8, 1911

Stephen P. Johnson
Surveyor General

Resurvey
Johnson and Jaeckel D.S.
Contract No 329

A.L.R.

MMT

711

711 D

24-117

Accepted by the Hon. Commissioner in his letter "E." Oct. 2, 1911. Triplicate mailed to the Evanston Land Office April 21, 1913.

42

963

28

Supplemental Plat No. 2

Resurvey NW¼ Township No. 24 North Range No. 117 West of the Sixth Principal Meridian Wyoming

Scale 20 Chains to 1 Inch

Sec's 4, 5, 6, 7, 8, 9, 16, 17, 18.

This Supplemental Plat of the Resurvey of NW¼ Township No. 24 North Range No. 117 West of the Sixth Principal Meridian Wyoming, is strictly conformable to the field notes of the resurvey thereof on file in this office, which have been examined and approved.

Surveyor General's Office
Cheyenne Wyoming
September 8, 1911

Alphens P. Hanson
Surveyor General

Resurvey

Johnson and Jaeckel D.S.
Contract No. 329

711

711C

24-117

Accepted by the Hon. Commissioner in his letter "E" Oct. 2, 1911. Triplicate mailed to the Evanston Land Office April 21, 1913.

42

962

27

Supplemental Plat No. 1

Resurvey NE¼ Township No. 24 North, Range No. 117 West of the Sixth Principal Meridian Wyoming

Scale 20 Chains to 1 Inch

Sec's 1, 2, 3, 10, 11, 12, 13, 14, 15

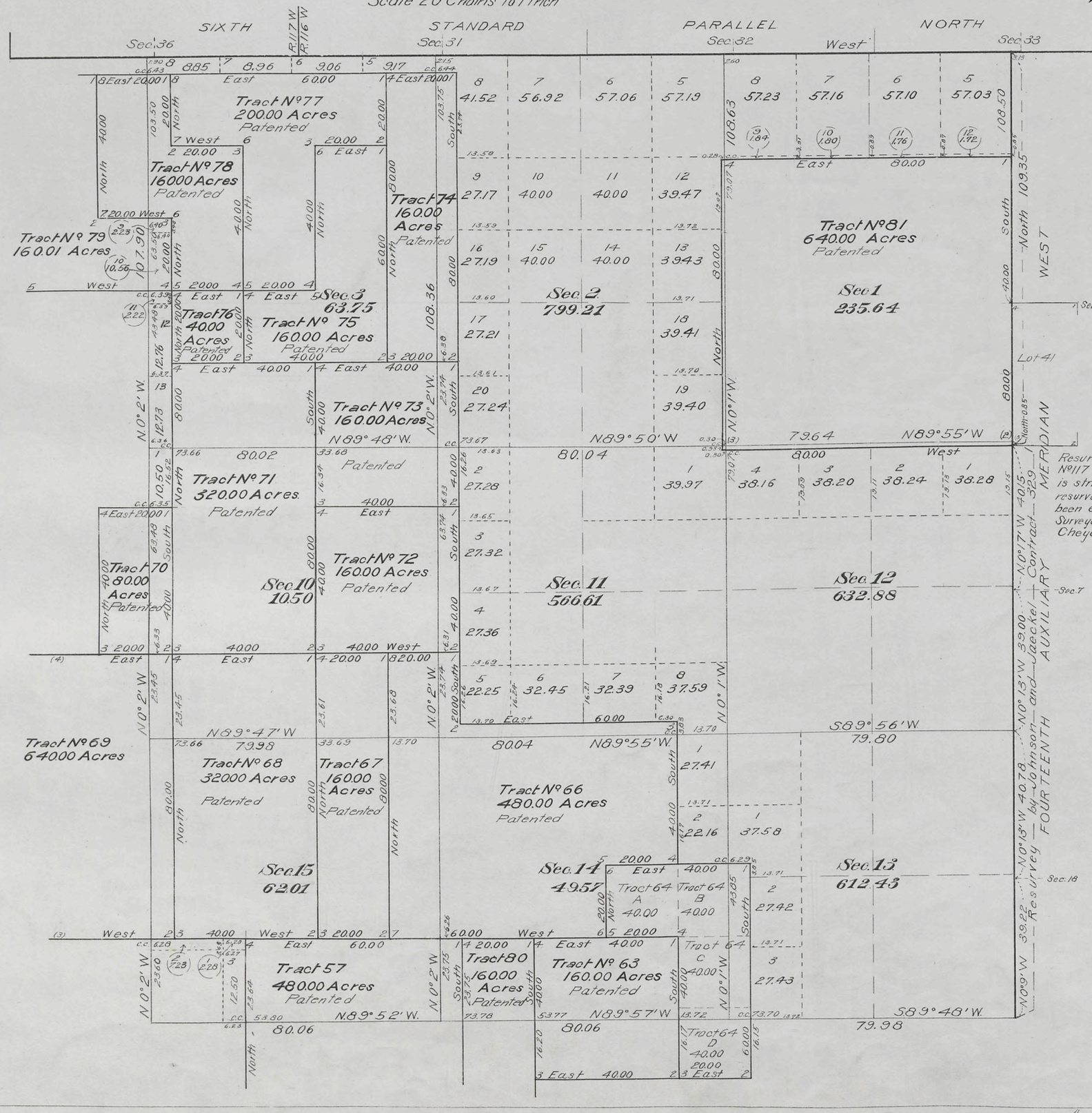

This Supplemental Plat of the Resurvey of NE¼ Township No. 24 North Range No. 117 West of the Sixth Principal Meridian Wyoming, is strictly conformable to the field notes of the resurvey thereof on file in this office, which have been examined and approved.

Surveyor Generals Office
Cheyenne Wyoming, September 8, 1911

Alpheus P. Hanson
Surveyor General

Resurvey
Johnson and Jaeckel D.S.
Contract No. 329

711
711 B

24-117

Accepted by the Hon. Commissioner in his letter "E" Oct. 2, 1911. Triplicate mailed to the Evanston Land Office April 21, 1913.

Click Here for Field Notes

Click Here for Private Land Claims

Click Here for PLC Boundaries

42 Accession to 961

26

(4-675a)

Resurvey Township No 24 North, Range No 117 West of the Sixth Principal Meridian, Wyoming

SIXTH STANDARD PARALLEL NORTH

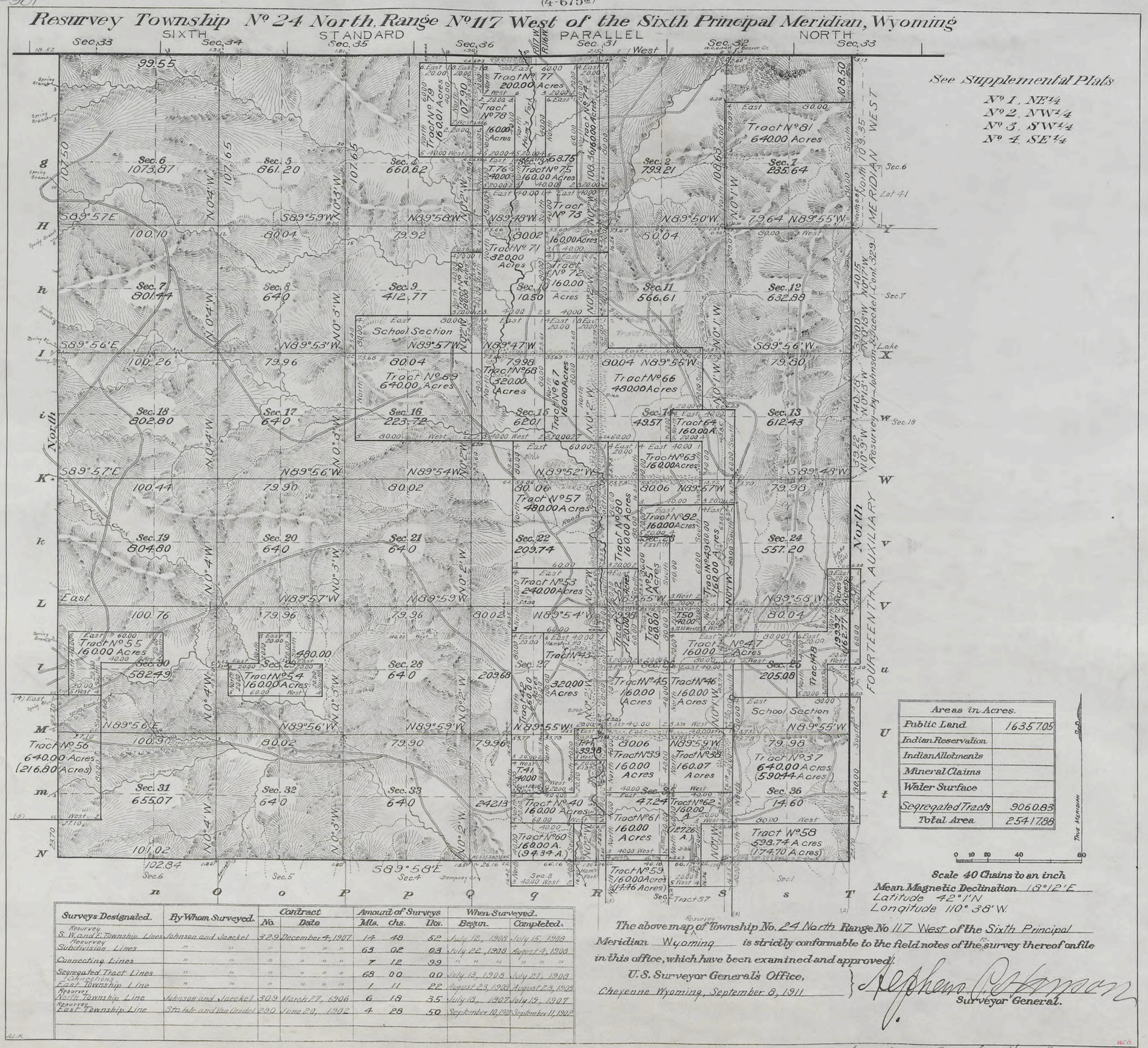

See Supplemental Plats
No 1, NE¼
No 2, NW¼
No 3, SW¼
No 4, SE¼

Areas in Acres.	
Public Land	1635.705
Indian Reservation	
Indian Allotments	
Mineral Claims	
Water Surface	
Segregated Tracts	906.083
Total Area	2541.788

0 10 20 40 80

Scale 40 Chains to an inch

Mean Magnetic Declination 18°12'E

Latitude 42°1'N

Longitude 110°38'W.

Surveys Designated.	By Whom Surveyed.	Contract No.	Contract Date	Amount of Surveys Mls.	chs.	lks.	When Surveyed. Begun.	Completed.
Resurvey S. W. and E. Township Lines	Johnson and Jaeckel	329	December 4, 1907	14	48	52	July 12, 1908	July 15, 1908
Resurvey Subdivision Lines	" "	"	" " "	63	02	03	July 22, 1908	August 4, 1908
Connecting Lines	" "	"	" " "	7	12	99	" "	" "
Segregated Tract Lines	" "	"	" " "	68	00	00	July 13, 1908	July 21, 1908
Exterior East Township Line	" "	"	" " "	1	11	22	August 23, 1908	August 23, 1908
Resurvey North Township Line	Johnson and Jaeckel	309	March 27, 1906	6	18	35	July 18, 1907	July 19, 1907
Resurvey East Township Line	Stahle and Van Orsdel	290	June 20, 1902	4	28	50	September 10, 1902	September 11, 1902

The above map of Township No. 24 North Range No 117 West of the Sixth Principal Meridian Wyoming is strictly conformable to the field notes of the resurvey thereof on file in this office, which have been examined and approved.

U. S. Surveyor General's Office,
Cheyenne Wyoming, September 8, 1911

Stephen C. Stinson
Surveyor General.

711
711 A

Accepted by the Hon. Commissioner in his letter "E" Oct. 12, 1911. Triplicate mailed to the Evanston Land Office April 21, 1913.

24-117

Click Here for Field Notes

(12)

960

79

TOWNSHIP Nº 24 NORTH, RANGE Nº 117 WEST of the 6TH Principal MERIDIAN.

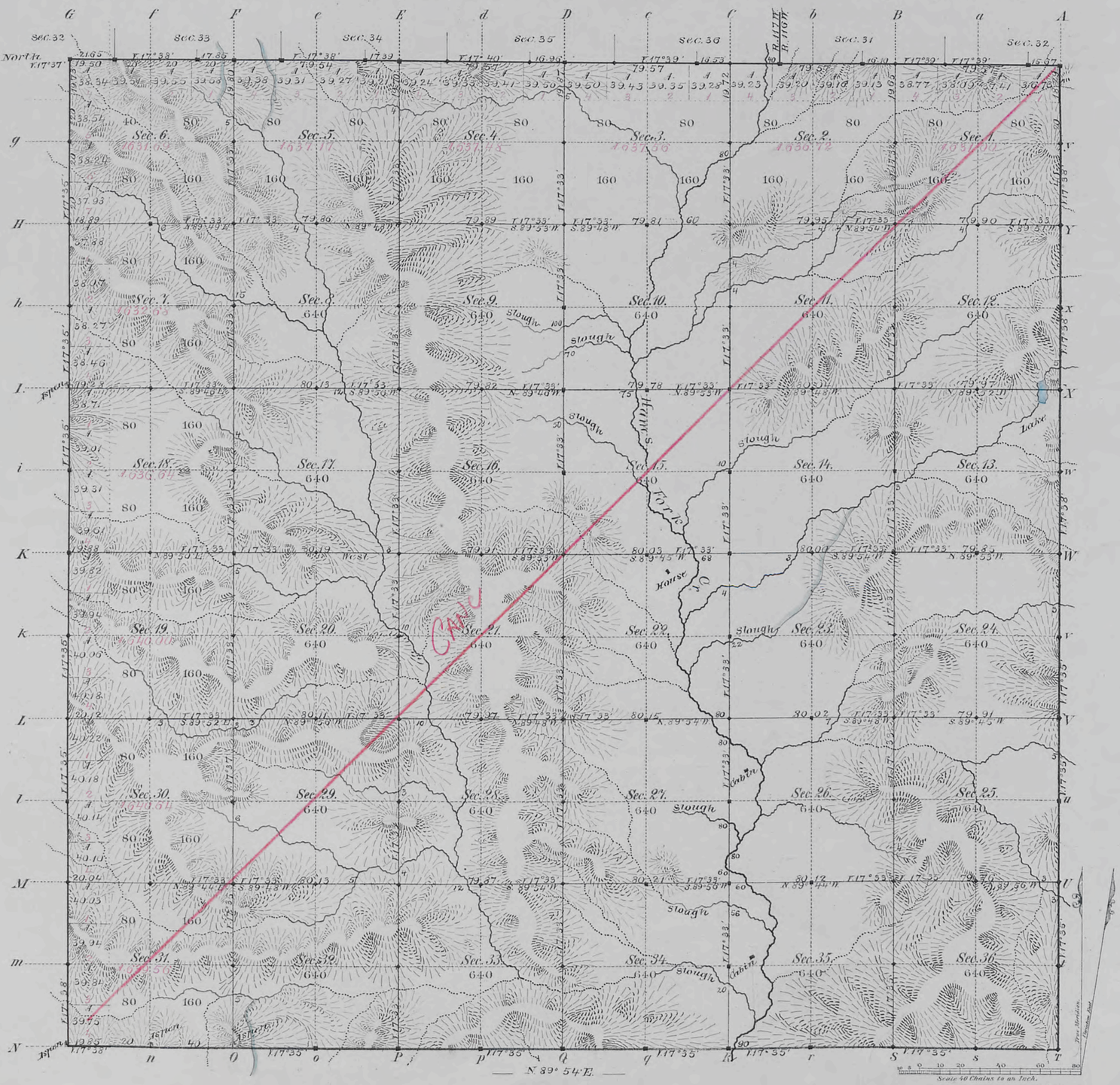

Total number of Acres. 23,001.14

Surveys Designated	By Whom Surveyed	Date of Contract	Amount of Surveys Mls	Chs	Lks	When Surveyed	Magnetic Declination
E. Township-line	Mc Coy & Woods	Sept. 22nd 1880	5	78	29	May 23rd 1881	17° 36' East
Subdivisions	Holcomb & Woods	Jan'y 8th 1881	59	79	33	Sept. 1st to 8th 1881	17° 33' East
Connections	" " "		1	4	83	" " "	
6th Stan'd Par'l N.	James H. Woods	Sept. 20th 1880	5	77	32	March 9th & 10th 1881	
S. & W. Tp. lines	" " "	" " "	11	79	58	March 18th 1881	

The above Map of Township Nº 24 North of Range Nº 117 West of the Sixth Principal Meridian Wyoming Territory is strictly conformable to the field notes of the survey thereof on file in this Office, which have been examined and approved

Surveyor Generals Office,
Cheyenne Wyoming
March 15th 1882.

Edw. C. David
Surv. Gen'l

A. Gast & Co., St. Louis, Mo.

711

Case 24-117

2898

Click Here for Field Notes

36 Indexed 4846

RESURVEY

TOWNSHIP EXTERIORS

Scale: 1 inch ≈ 160 chains.

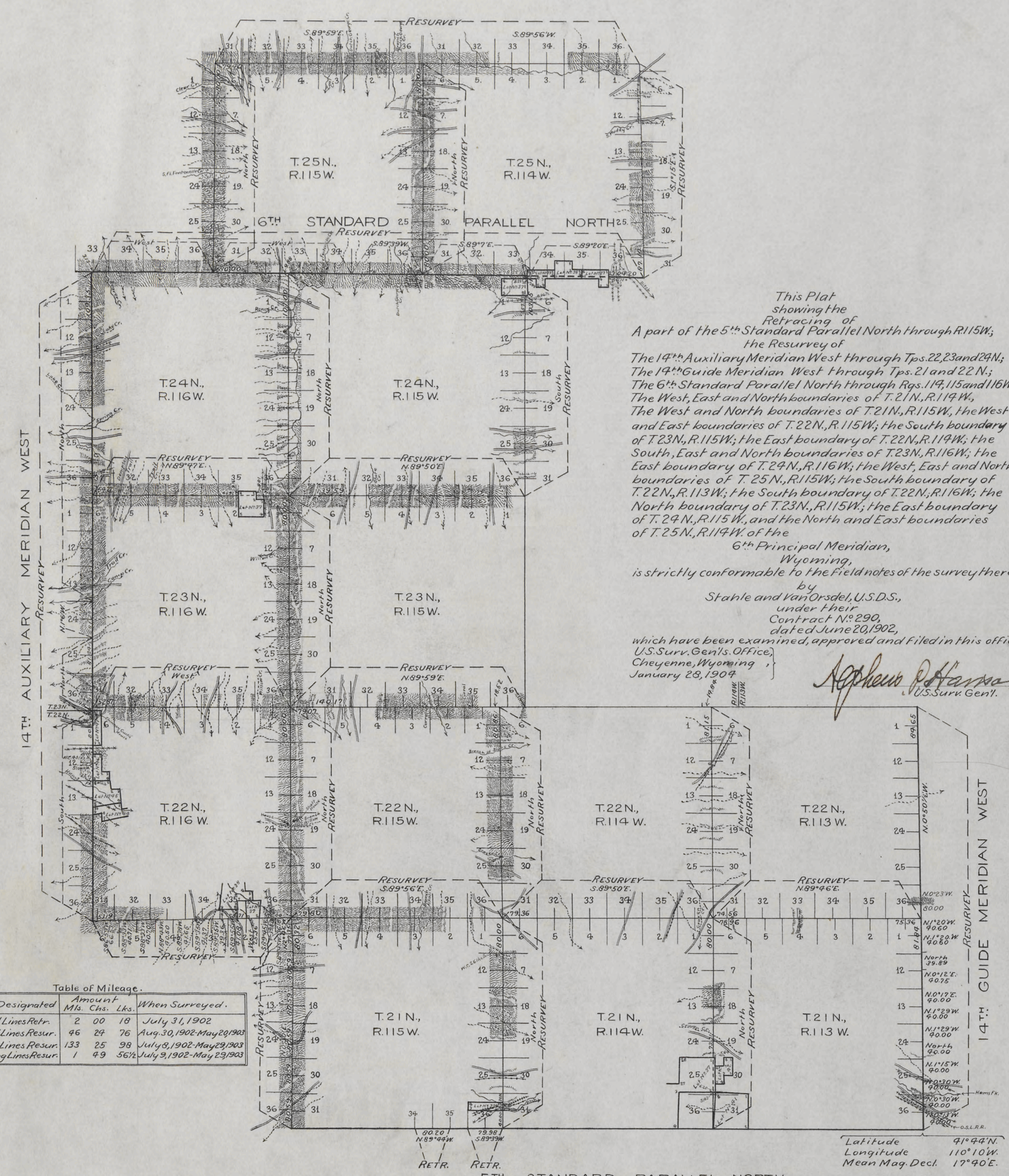

This Plat
showing the
Retracing of
A part of the 5th Standard Parallel North through R.115W.;
the Resurvey of
The 14th Auxiliary Meridian West through Tps. 22, 23 and 24N.;
The 14th Guide Meridian West through Tps. 21 and 22N.;
The 6th Standard Parallel North through Rgs. 114, 115 and 116W.;
The West, East and North boundaries of T. 21N., R. 114W.,
The West and North boundaries of T. 21N., R. 115W., the West
and East boundaries of T. 22N., R. 115W.; the South boundary
of T. 23N., R. 115W.; the East boundary of T. 22N., R. 114W.; the
South, East and North boundaries of T. 23N., R. 116W.; the
East boundary of T. 24N., R. 116W.; the West, East and North
boundaries of T. 25N., R. 115W.; the South boundary of
T. 22N., R. 113W.; the South boundary of T. 22N., R. 116W.; the
North boundary of T. 23N., R. 115W.; the East boundary
of T. 24N., R. 115W., and the North and East boundaries
of T. 25N., R. 114W. of the
6th Principal Meridian,
Wyoming,
is strictly conformable to the Field notes of the survey thereof
by
Stahle and VanOrsdel, U.S.D.S.,
under their
Contract No. 290,
dated June 20, 1902,
which have been examined, approved and filed in this office.

U.S. Surv. Gen'ls. Office,
Cheyenne, Wyoming,
January 28, 1904

Approved
U.S. Surv. Gen'l.

Table of Mileage.

Surveys Designated	Amount Mls.	Chs.	Lks.	When Surveyed.
Standard Lines Retr.	2	00	18	July 31, 1902
Standard Lines Resur.	46	24	76	Aug. 30, 1902-May 29, 1903
Township Lines Resur.	133	25	98	July 8, 1902-May 29, 1903
Connecting Lines Resur.	1	49	56½	July 9, 1902-May 29, 1903

Latitude 41°44'N.
Longitude 110°10'W.
Mean Mag. Decl. 17°40'E.

Surveys accepted subject to the Instructions dated March 9, 1904.

F.H.A.

H.B.P.

1434

Click Here for Field Notes

Ret./Resurvey Notes, All or Part

441

1968

RESURVEY
TOWNSHIP EXTERIORS.

Scale: 160 chains to 1 inch.

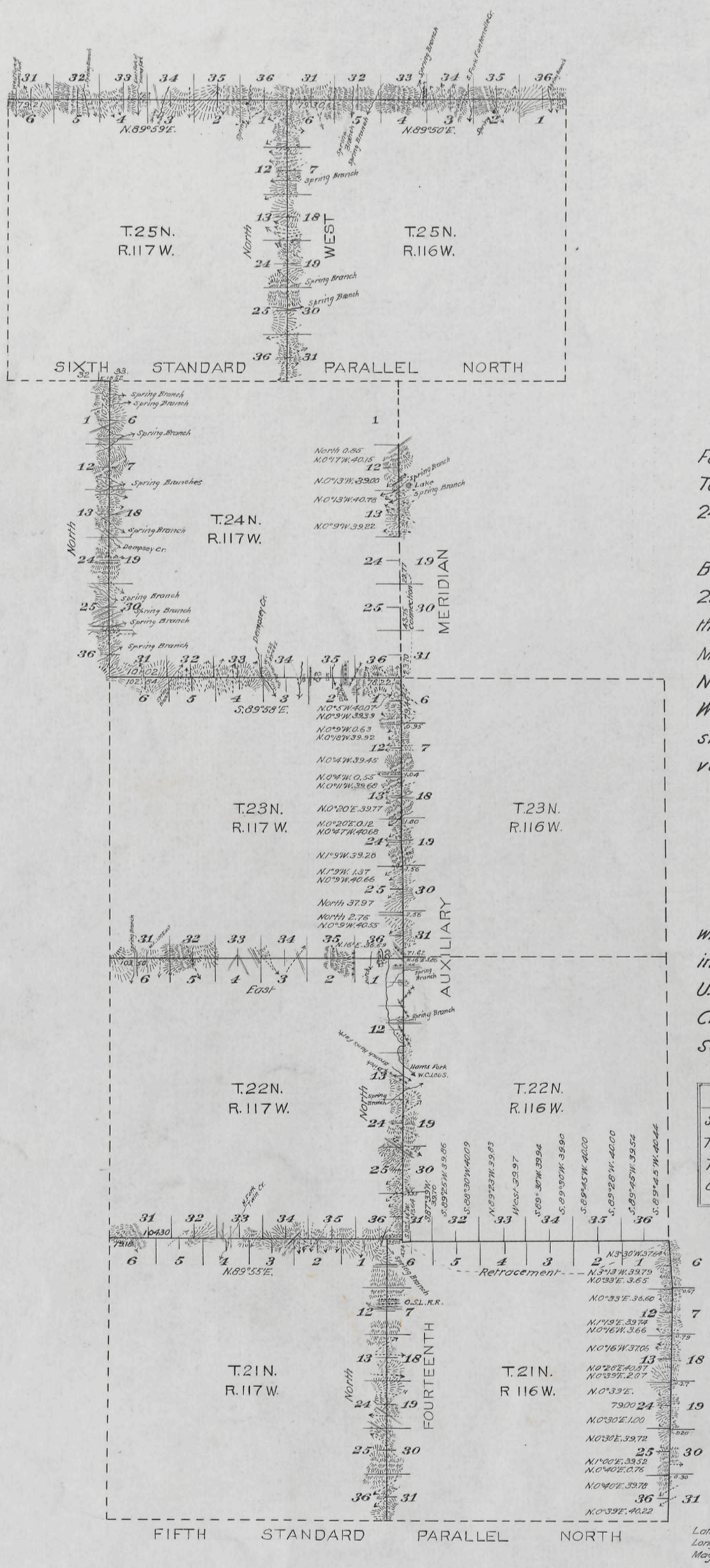

This Plat
of the
Resurvey of the
Fourteenth Auxiliary Meridian West through
Townships 21, 22, 23 & 25 North and part of Township
24 North between Ranges 116 & 117 West;

The East Boundary of T. 21 N., R. 116 W.; the North Boundaries of Ts. 25 N., Rs. 116 & 117 W. and of Ts. 21, 22, 23 N. R. 117; the West Boundary of T. 24 N., R. 117 W.; and the Retracement of part of the Fourteenth Auxiliary Meridian West through Township 24 North and of the North Boundary of Township 21 North Range 116 West of the Sixth Principal Meridian, Wyoming, is strictly conformable to the field notes of the resurvey thereof

by
Johnson & Jaeckel, U.S.D.S.
under their
Contract N°. 329,
dated December 4, 1907,
which have been examined, approved and filed in this office.

U.S. Surveyor General's Office,
Cheyenne, Wyoming,
September 8, 1911.

Stephen P. Johnson
Surveyor General.

Surveys Designated	Amount Mls.	Chs.	Lks.	When Surveyed
Standard Lines Resurveyed	25	79	46	June 6, 1908 - July 16, 1908
Township Lines Resurveyed	43	15	91	June 6, 1908 - Aug 20, 1908
Township Lines Retraced	5	52	91	Aug 23, 1908 - Sept 13, 1908
Connections	3	35	17	June 8, 1908 - July 15, 1908

Latitude 41°45'N.
Longitude 110°31'W.
Mag. Decl. 17°30'E.

Accepted by the Com. Commissioner in Letter 'E' Oct 2, 1911.

M.H.B. Copy

W.C.H.

25

Click Here for Field Notes

Retracement Field Notes

11

Indexes

789

40

EXTERIOR LINES

3 miles to an inch.

Magnetic Variation East.

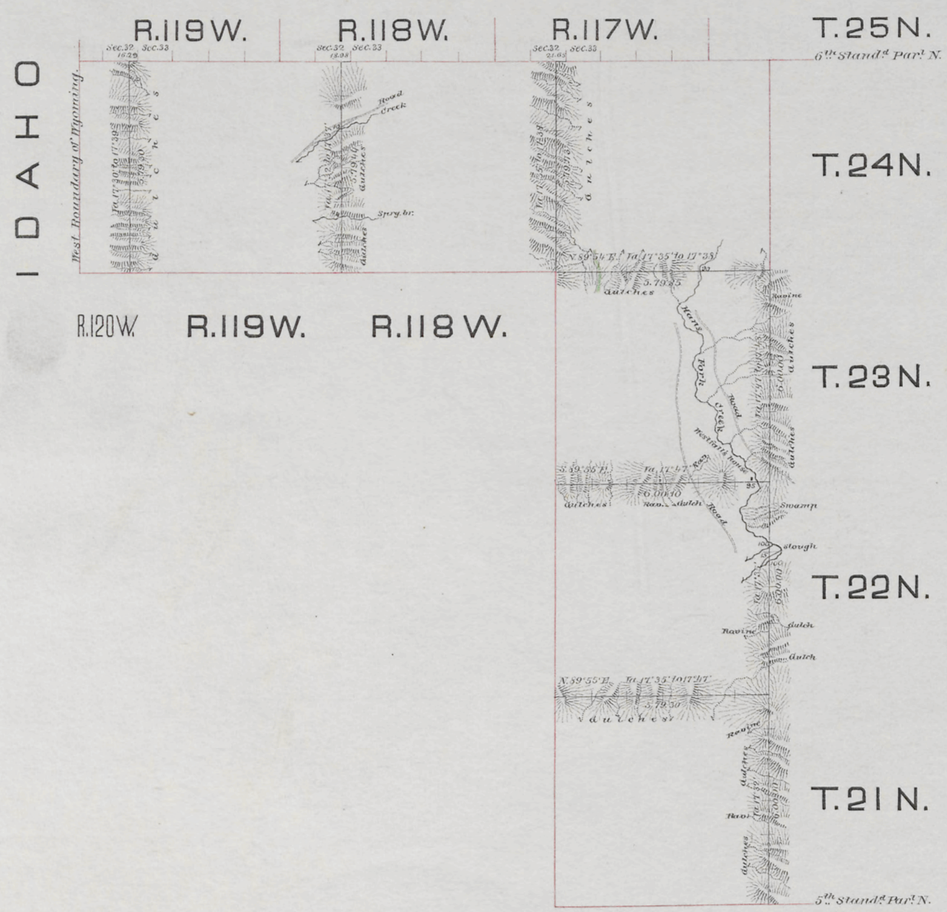

Surveys Designated	By whom surveyed	Date of Contract	Amount of Surveys mls. chs. lks.	When Surveyed
Exterior lines	James H. Woods	Septemb. 20, 1880	53 . 77 . 72	March 1881
Connections	" " "	" " "	56 . 92	" "

I hereby certify that the above diagram of the exterior lines of Townships 21, 22, 23 & 24 N., Range 117 W., and Tn. 24 N., Ranges 118, 119 & 120 West of the 6th Principal Meridian, Wyoming Territory is strictly conformable to the field notes of the survey thereof on file in this Office, which have been examined and approved.

Surveyor General's Office,
Cheyenne, Wyo. June 23rd 1881.

Edw. C. David
Surveyor General.

599