37 **Click Here for Field Notes** 43

Accession no. 828

(4-675a)

Segregation of School Sections

Resurvey Township No. 25 North, Range No. 115 West of the Sixth Principal Meridian, Wyoming.

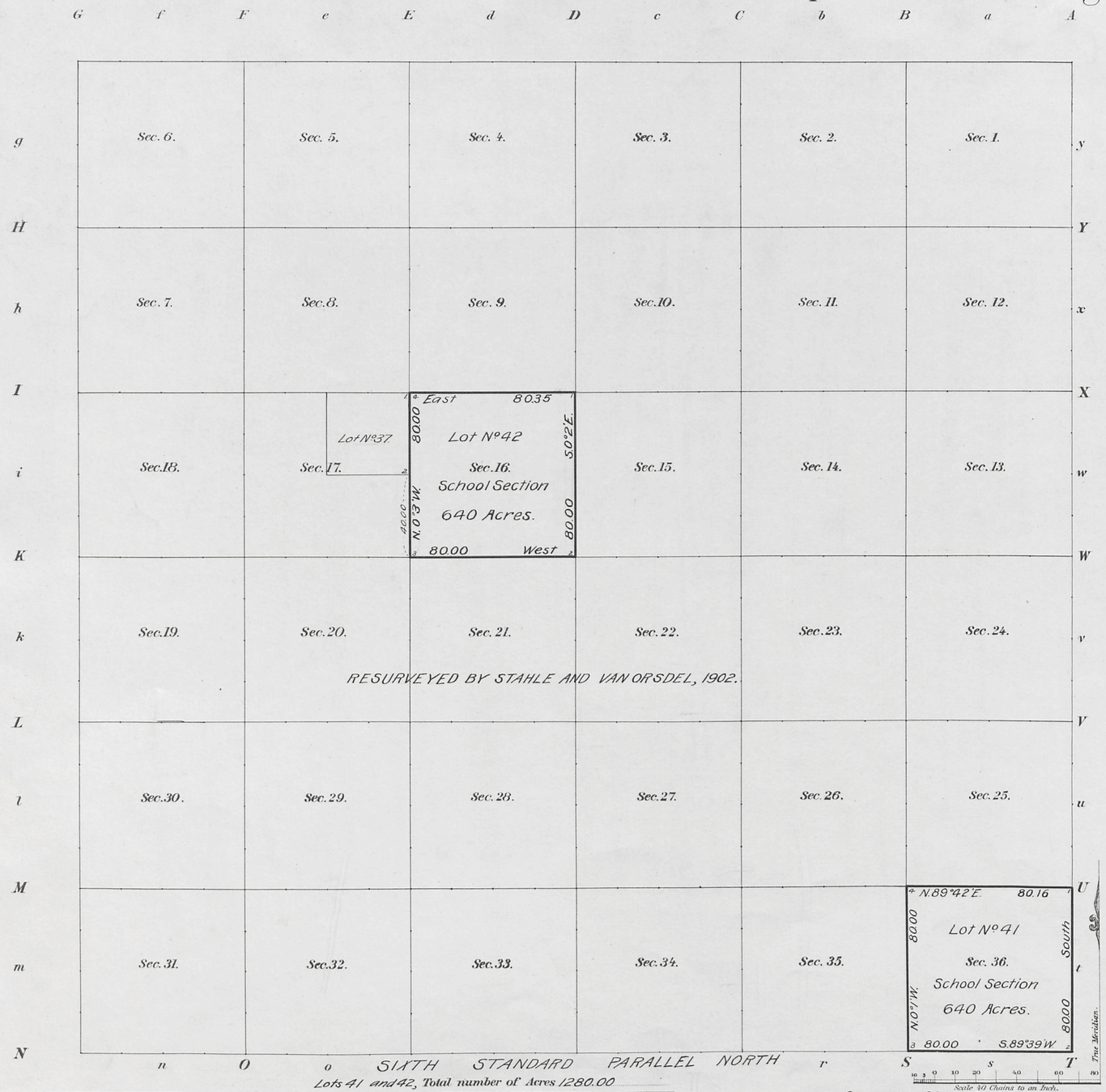

Lots 41 and 42, Total number of Acres 1280.00

Surveys Designated	By Whom Surveyed	Date of Contract No.	Amount of Surveys M.	Ch.s	Lk.s	When Surveyed
Retracement E and S. Township lines	Edward F. Stahle	311 May 10, 1906	2	00	00	July 16, 1907.
Segregated Lots	" " "	" " " "	6	00	51	" " "

Meanders of

Posts	Courses	Ch.s Lk.s	Posts	Courses	Ch.s Lk.s	Posts	Courses	Ch.s Lk.s

Segregation of School Sections in

The above Map of Township No. 25 North, of Range No. 115 West of the Sixth Principal Meridian, Wyoming, is strictly conformable to the field notes of the survey thereof on file in this Office, which have been examined and approved.

Surveyor General's Office, Cheyenne, Wyoming, November 4, 1907.

Alphens Hansen
Sur. Gen.

G.Y.H. A.M.T.

THE NORRIS PETERS CO., WASHINGTON, D.C.

Accepted by the Hon. Commissioner in his letter "E" April 23, 1908. Triplicate plat forwarded to Evanston Land Office, May 2, 1908

619 B

25-115

36

Click Here for Field Notes

827

11

Resurvey Township No. 25 North Range No. 115 West of the 6th Principal Meridian

Public Land 22388.08 Acres; Private Land Claims 640.00 Acres; Total number of Acres 23028.08

Surveys Designated	By Whom Surveyed	Date of Contract No.	Amount of Surveys M.	Ch.s	Lk.s	When Surveyed
Township lines	Stahle and Van Orsdel	290, June 20, 1902.	23	79	40	Sept. 9-25, 1902.
Subdivisions	" " "	" " "	59	78	95	Sept 26-Oct. 6, 1902.
Connections	" " "	" " "		20	00	" " "
Subdiv. Orig. Sur. and Private Land Claims	" " "	" " "	19	38	03½	October 4-5, 1902.
Subdivisions	McCoy and Woods	114 September 22, 1880	59	79	17	April 12-19, 1881,
N.E. and W. Tp. lines	Holcomb and Woods	118, July 8, 1881	17	79	94	February 21-28, 1881,
South Boundary	James E. Woods	111, September 20, 1880	6	00	00	March 7-8, 1881,

Meanders of

Posts	Courses	Ch.s Lk.s	Posts	Courses	Ch.s Lk.s	Posts	Courses	Ch.s Lk.s

Latitude 42° 6' N.
Longitude 110° 27' W.
Mean Mag. Decl. 17° 42' E.

The above Map, of Township No. 25 North, of Range No. 115 West of the 6th Principal Meridian, Wyoming, is strictly conformable to the field notes of the resurvey thereof on file in this Office, which have been examined and approved.

Surveyor General's Office.
Cheyenne, Wyoming. Jan. 28, 1904

Alpheus P. Hansen
Sur.r Gen.l

F.A.O.

THE NORRIS PETERS CO., LITHO., WASHINGTON, D. C.

Survey accepted by the Hon Commissioner in his letter E. March 9. 1904. Triplicate plat forwarded to Evanston Land Office, May 2, 1908.

25-115

619A

Click Here for Field Notes

826

TOWNSHIP No. 25 NORTH, RANGE No. 115 WEST of the 6th Principal MERIDIAN.

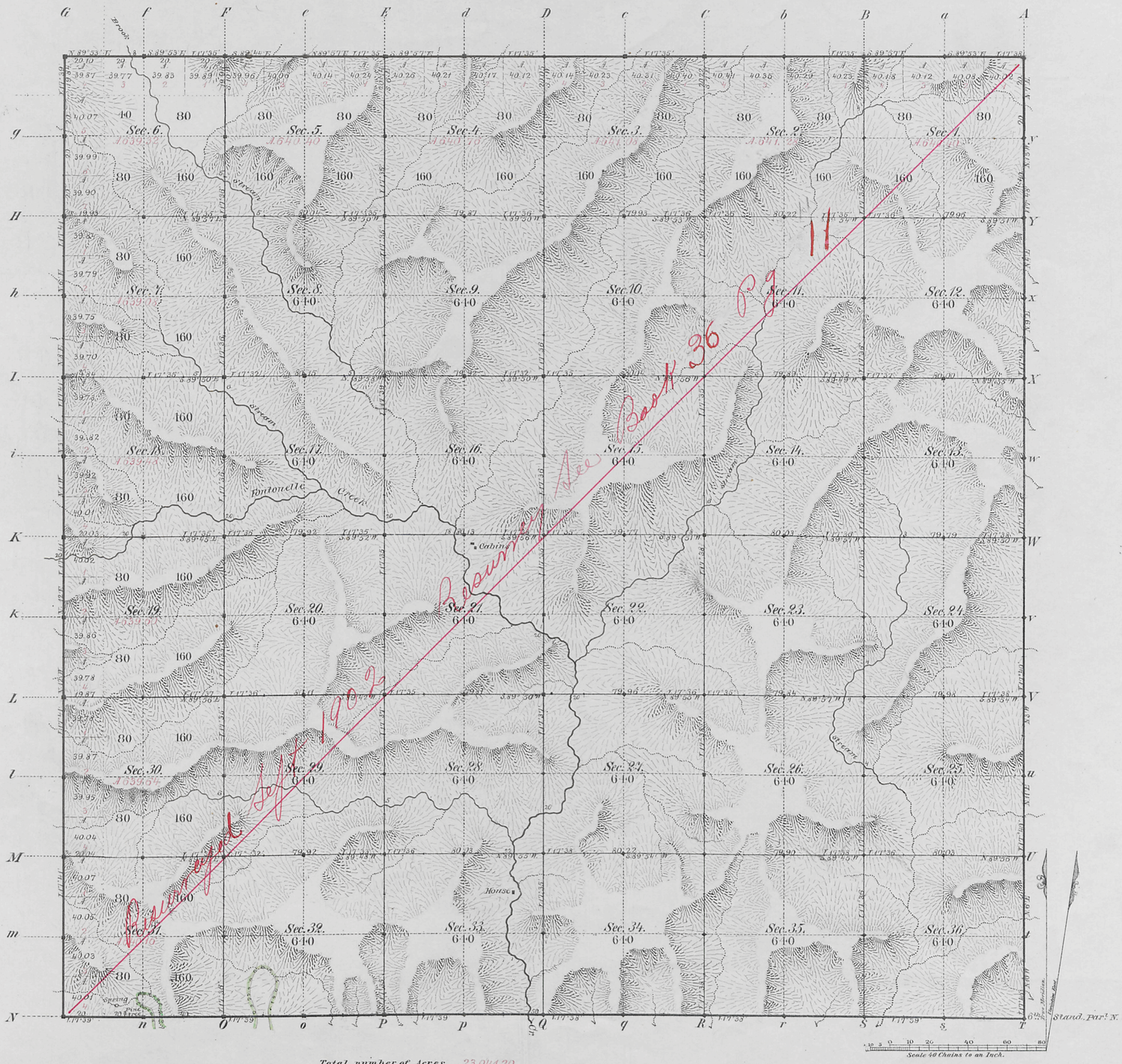

Total number of Acres. 23,041.20

Surveys Designated	By Whom Surveyed	Date of Contract	Amount of Surveys Mrs	Chs	Lks	When Surveyed	Magnetic Declination
N.E. & W. Township lines	Woods & Holcomb	January 8, 1881	17	79	94	February 1881	17°38' East
Subdivisions	McCoy & Woods	Septemb. 22, 1880	59	79	17	April 1881	17°36' "
Connections							
6th Stand. Par.l N.	James E. Woods	Septemb. 20, 1880	6	00	00	March 1881.	

The above Map of Township No. 25 North of Range No. 115 West of the Sixth Principal Meridian Wyoming Territory is strictly conformable to the field notes of the survey thereof on file in this Office, which have been examined and approved

Surveyor General's Office,
Cheyenne, Wyoming
Sept. 9th 1881.

Edw. C. David
Sur.r Gen.l

A. Gast & Co., St. Louis, Mo.

619

cave
25-115

TOWNSHIP 25 NORTH, RANGE 115 WEST OF THE SIXTH PRINCIPAL MERIDIAN, WYOMING.

INDEX TO CORNER REMONUMENTATION WITHOUT SURVEY

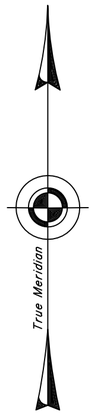

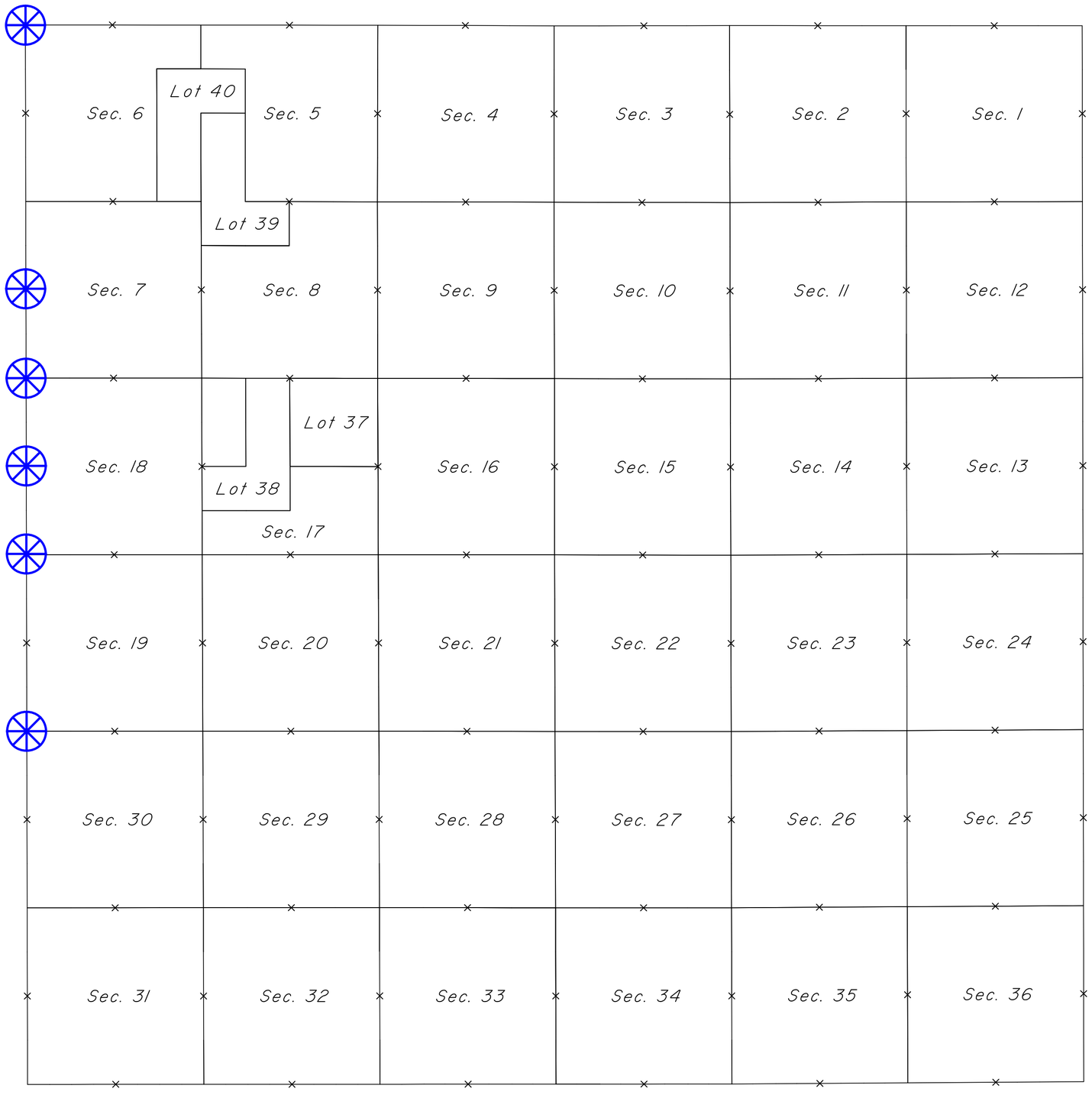

NOT TO SCALE

Remonumented Corner as Indicated

SIXTH STANDARD PARALLEL NORTH

2898

Click Here for Field Notes

36 Indexed 4846

RESURVEY

TOWNSHIP EXTERIORS

Scale: 1 inch ≈ 160 chains.

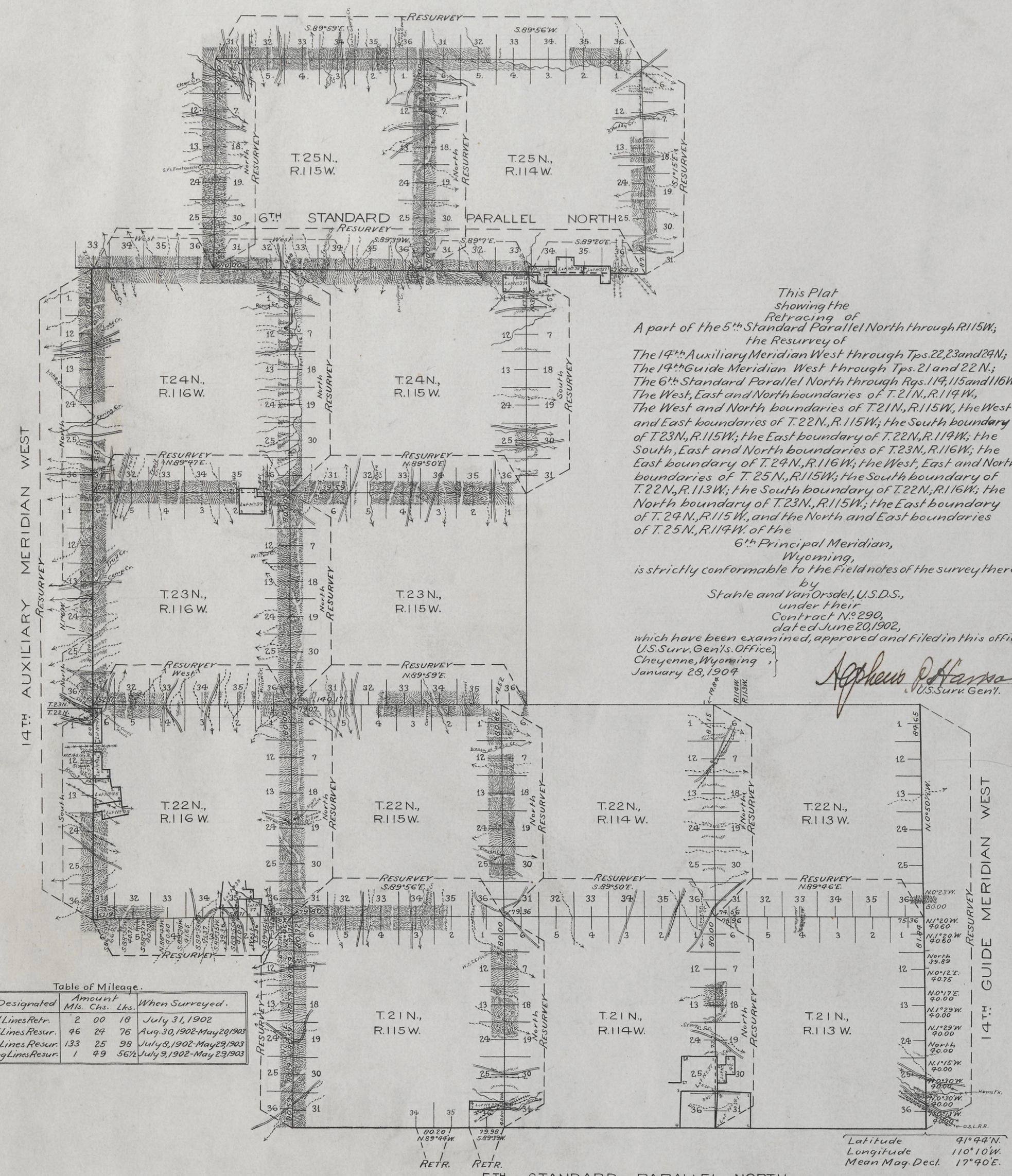

This Plat
showing the
Retracing of
A part of the 5th Standard Parallel North through R.115W.;
the Resurvey of
The 14th Auxiliary Meridian West through Tps. 22, 23 and 24N.;
The 14th Guide Meridian West through Tps. 21 and 22 N.;
The 6th Standard Parallel North through Rgs. 114, 115 and 116W.;
The West, East and North boundaries of T. 21N., R. 114W.,
The West and North boundaries of T. 21N., R. 115W., the West
and East boundaries of T. 22N., R. 115W.; the South boundary
of T. 23N., R. 115W.; the East boundary of T. 22N., R. 114W.; the
South, East and North boundaries of T. 23N., R. 116W.; the
East boundary of T. 24N., R. 116W.; the West, East and North
boundaries of T. 25N., R. 115W.; the South boundary of
T. 22N., R. 113W.; the South boundary of T. 22N., R. 116W.; the
North boundary of T. 23N., R. 115W.; the East boundary
of T. 24N., R. 115W., and the North and East boundaries
of T. 25N., R. 114W. of the
6th Principal Meridian,
Wyoming,
is strictly conformable to the Field notes of the survey thereof
by
Stahle and Van Orsdel, U.S.D.S.,
under their
Contract No. 290,
dated June 20, 1902,
which have been examined, approved and filed in this office.

U.S. Surv. Gen'ls. Office,
Cheyenne, Wyoming,
January 28, 1904

A. Gephens Dodge Hanson
U.S. Surv. Gen'l.

Table of Mileage.

Surveys Designated	Amount Mls.	Chs.	Lks.	When Surveyed.
Standard Lines Retr.	2	00	18	July 31, 1902
Standard Lines Resur.	46	24	76	Aug. 30, 1902-May 20, 1903
Township Lines Resur.	133	25	98	July 8, 1902-May 29, 1903
Connecting Lines Resur.	1	49	56½	July 9, 1902-May 23, 1903

Latitude	41°44'N.
Longitude	110°10'W.
Mean Mag. Decl.	17°40'E.

Surveys accepted by the Commissioner of the G.L.O. March 9, 1904.

F.H.A.

H.B.P.

(11)

Click Here for Field Notes

67.

839

EXTERIOR LINES

Scale, 3 miles to an inch. Magnetic Variat. East.

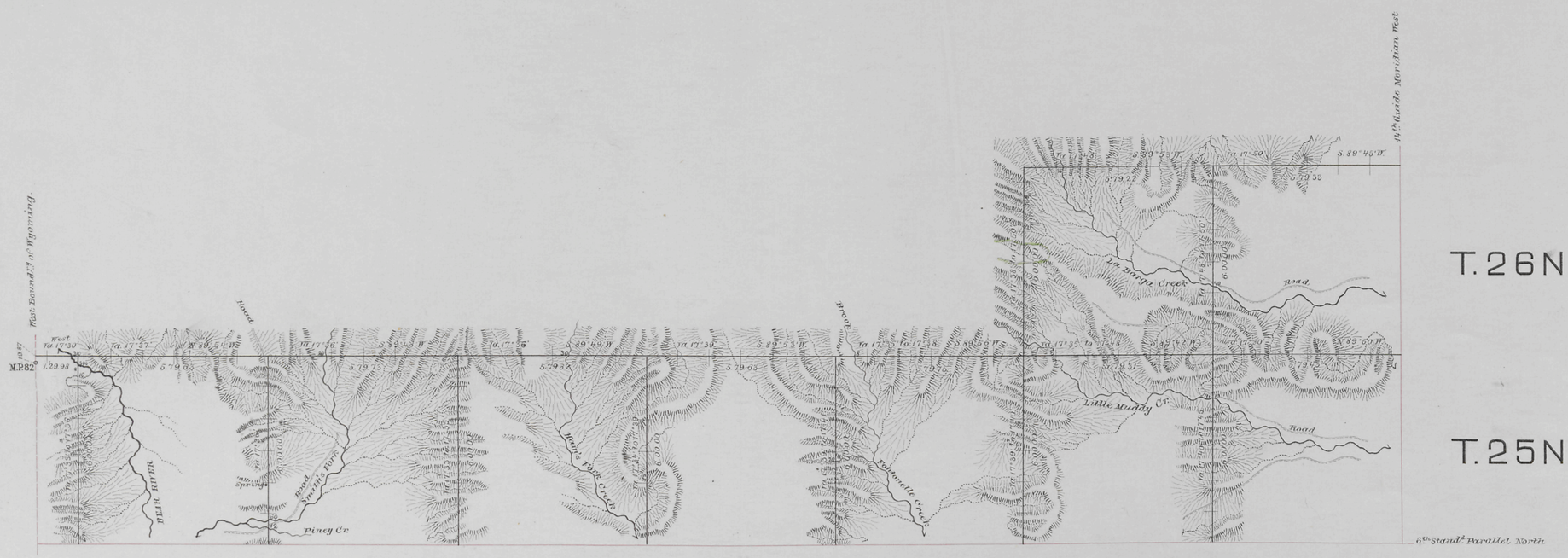

R.120W. R.119W. R.118W. R.117W. R.116W. R.115W. R.114W. R.113W.

Surveys Designated.	By whom surveyed.	Date of Contract.	Amount of Surveys			When surveyed.
			mls.	chs.	lks.	
Exterior lines	Holcomb & Woods	January 5, 1881	109	25	83	Febr. & March 1881
Connections	" " "	" " "		19	87	March 1881

I hereby certify that the above diagram of the exterior lines of Township 25N, Ranges 113 W. to the West Boundary of Wyoming Territory, Township 26N, Ranges 113 & 114 West of the 6th Principal Meridian, is strictly conformable to the field notes of the survey thereof on file in this Office, which have been examined and approved.

Surveyor Generals Office,
Cheyenne, Wyo. Sept. 9th 1881

Edw. C. Davis
Surveyor General.

625

Click Here for Field Notes

Ret. Field Notes Rs. 113-117 W.

6TH STANDARD PARALLEL NORTH.

From the 14th Guide Meridian West, to the West Boundary of Wyom. Territory, between Townships 24 & 25 N, Ranges 113 to 120 inclusive, and West of the 6th Prcpl Meridian.

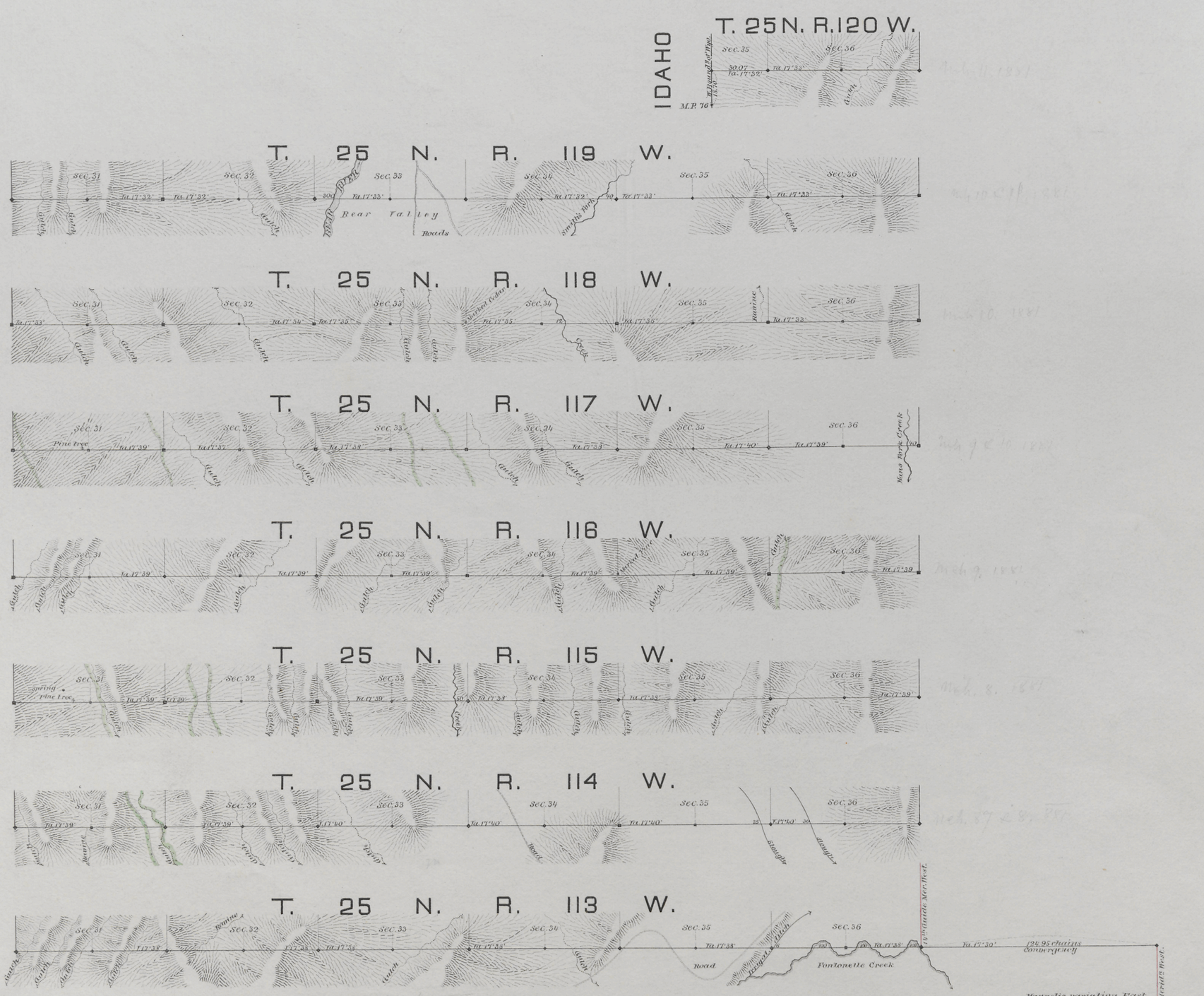

Scale, 40 chains to an inch.

Magnetic variation East.

Surveys Designated	By whom surveyed	Date of Contract	Amount of Surveys mls.	Chs.	lks.	When surveyed
6th Stand[d] Par[l] North	James E. Woods	September 20, 1880	43	30	7	March 1881
Connections	" " "	" " "	0	18	70	" "
Convergency	" " "	" " "	1	44	95	" "

I Hereby certify that the above diagram of the 6th Standard Parallel North, from the 14th Guide Meridian West to the West Boundary of Wyoming Territory, between Townships 24 & 25 N., Ranges 113 to 120 W. inclusive, and West of the 6th Principal Meridian, Wyoming Territory, is strictly conformable to the field notes of the survey thereof on file in this Office, which have been examined and approved.

Surveyor General's Office,
Cheyenne, Wyo. June 23rd 1881.

Edw. C. Baird
Surveyor General.