4747

Original
Survey accepted
July 28, 1920

Supplemental Plat N° 2

Township N° 26 North Range N° 119 West of the Sixth Principal Meridian Wyoming

Scale 1 Inch = 10 Chains

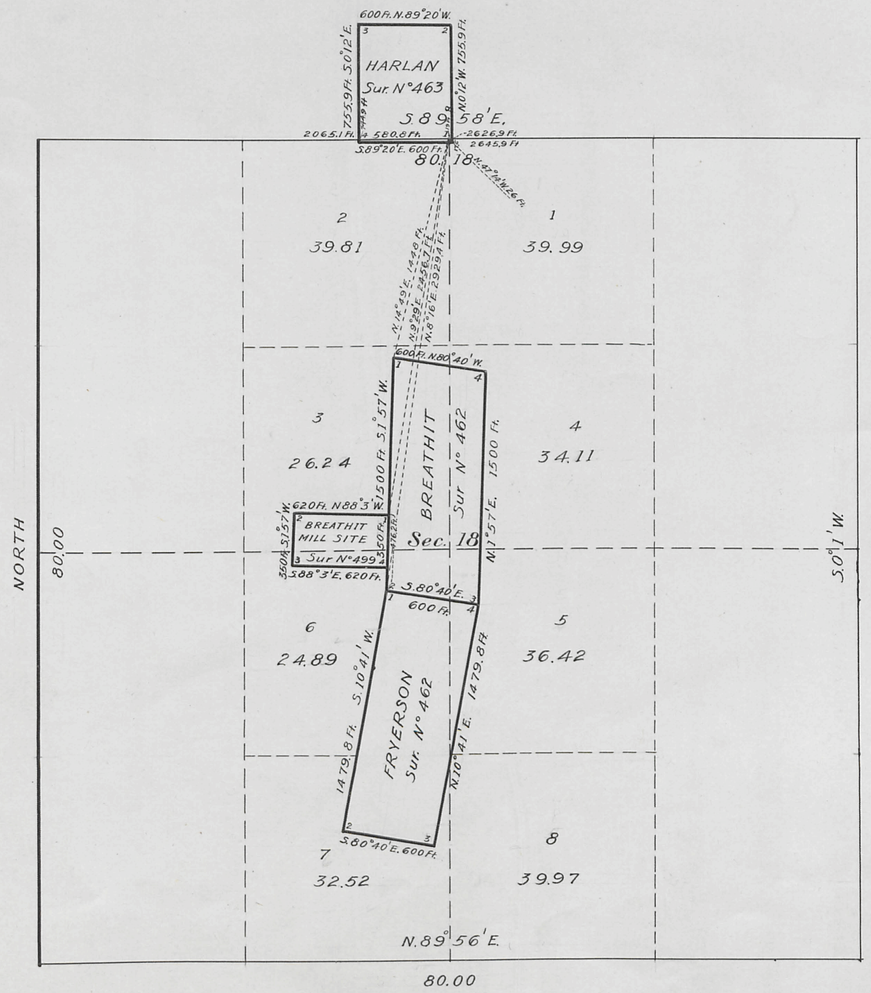

This Supplemental Plat No. 2, T. 26 N., R. 119 W., 6th P.M., survey and plat approved May 11, 1900, is prepared in accordance with directions given in Commissioner's letter "N", Evanston 04664, dated August 25, 1919, for the purpose of showing fractional lots created in Sec. 18, by the invasion of patented Mineral Surveys Nos. 462, 463, and 499, and is hereby approved.

U. S. Surveyor General's Office,
Cheyenne, Wyoming, November 19, 1919.

Charles L. Decker
Surveyor General.

26-119

Trans. to Evanston
Aug. 2, 1920

2819-B

orig

28194

1746

Supplemental Plat

Township N° 26 North, Range N° 119 West of the Sixth Principal Meridian, Wyoming

Scale: 1 Inch = 10 Chains = 660 feet

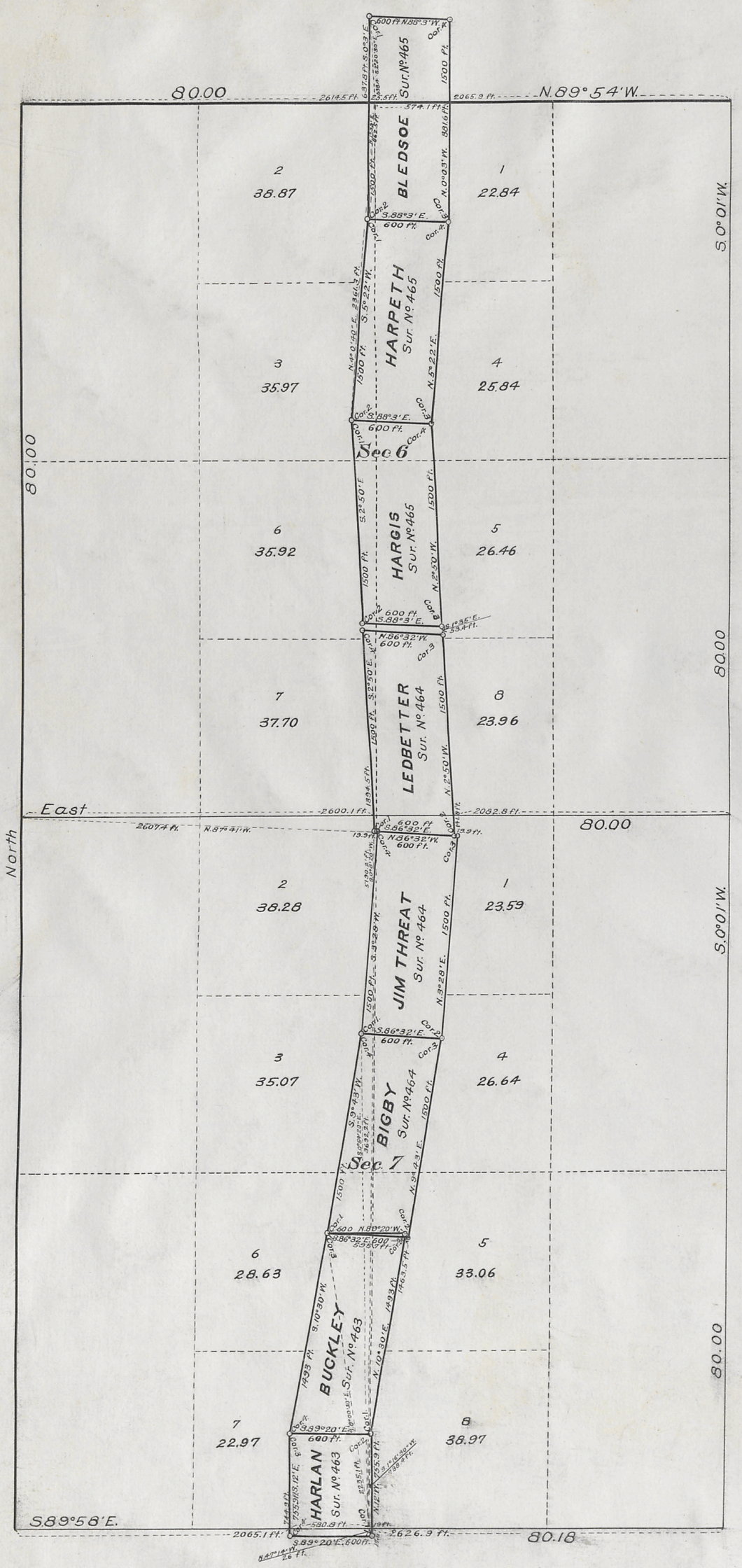

This Supplemental Plat of Sections 6 and 7 Township 26 North, Range 119 West of the Sixth Principal Meridian, Wyoming, is prepared in accordance with Commissioner's Letter "N" dated March 10, 1916, and is hereby approved.

U.S. Surveyor General's Office
Cheyenne, Wyoming
March 25, 1916

Charles L. Decker
Surveyor General

26-119

Accepted by Comm
April 12 M. 1916
Trans to Evanston Apr 17 1916

A.L.R.

Click Here for Field Notes

4745

Township Nº 26 North Range Nº 119 West of The 6TH Principal Meridian

G f F e E d D c C b B a A

Latitude 42°17' N
Longitude 111° W
Mean mag. decl. 17°30' E

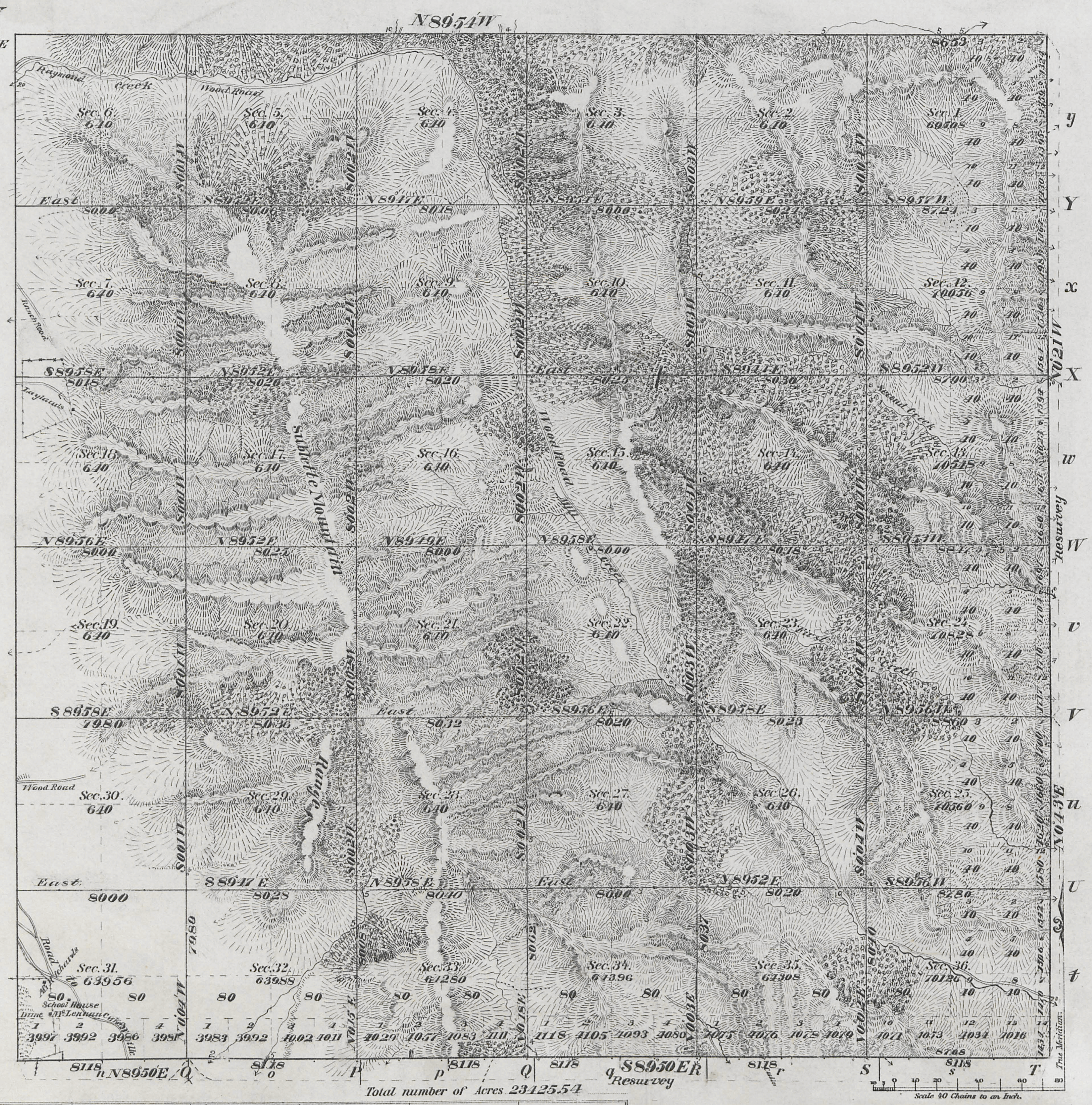

Total number of Acres 23425.54

Surveys Designated	By Whom Surveyed	Date of Contract No.	Amount of Surveys M.	Chs.	Lks.	When Surveyed
Resurvey of E and S Township lines	Warner and Blout	273 April 15th 1899	12	07	08	June 6 to 13 1899
Subdivisions	" "	" " "	60	45	20	" 13 " July 1 " "
N and W Township lines	" "	" " "	12	06	53	June 6 to 10 "
E. boundary	M F Reilly	214 May 29th 1883	6	00	00	June 27th 1883
S. boundary	Charles Holcomb	118 Jan. 8th 1881	5	79	63	March 9th 1881

Meanders of								
Posts	Courses	Chs. Lks.	Posts	Courses	Chs. Lks.	Posts	Courses	Chs. Lks.

The above Map of Township Nº 26 North, of Range Nº 119 West of The 6TH Principal Meridian, in Wyoming, is strictly conformable to the field notes of the survey thereof on file in this Office, which have been examined and approved.

Surveyor General's Office.
Cheyenne Wyoming May 11 1900

Alphens P. Hanson
Sur. Gen.

Filed OCT 27 1900

Comm. letter Oct. 24-1900

2819

S.B. computer

F.H.A.

THE NORRIS PETERS CO., LITHO., WASHINGTON, D. C.

26-119

2923

Click Here for Field Notes

Ret. / Resurvey Notes, All or Part

38
Indexed

4878

RESURVEY

TOWNSHIP EXTERIORS

Scale: 1 inch to 160 chains

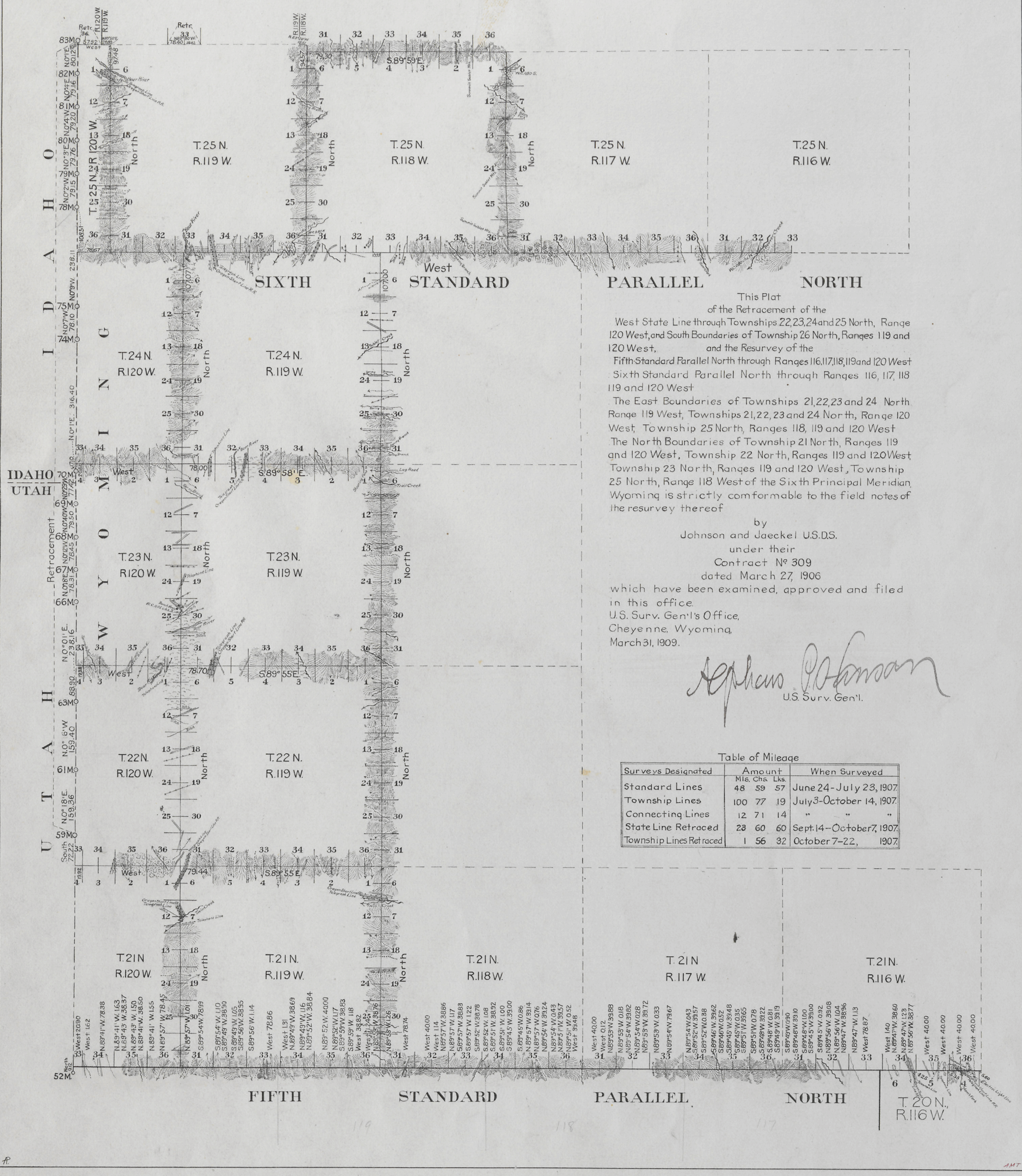

This Plat
of the Retracement of the
West State Line through Townships 22, 23, 24 and 25 North, Range 120 West, and South Boundaries of Township 26 North, Ranges 119 and 120 West, and the Resurvey of the
Fifth Standard Parallel North through Ranges 116, 117, 118, 119 and 120 West
Sixth Standard Parallel North through Ranges 116, 117, 118 119 and 120 West
The East Boundaries of Townships 21, 22, 23 and 24 North Range 119 West, Townships 21, 22, 23 and 24 North, Range 120 West, Township 25 North, Ranges 118, 119 and 120 West
The North Boundaries of Township 21 North, Ranges 119 and 120 West, Township 22 North, Ranges 119 and 120 West, Township 23 North, Ranges 119 and 120 West, Township 25 North, Range 118 West of the Sixth Principal Meridian, Wyoming is strictly conformable to the field notes of the resurvey thereof

by
Johnson and Jaeckel U.S.D.S.
under their
Contract Nº 309
dated March 27, 1906
which have been examined, approved and filed in this office.
U.S. Surv. Gen'l's Office,
Cheyenne, Wyoming,
March 31, 1909.

Asphaus P. Johnson
U.S. Surv. Gen'l.

Table of Mileage

Surveys Designated	Amount Mls.	Chs.	Lks.	When Surveyed
Standard Lines	48	59	57	June 24 - July 23, 1907.
Township Lines	100	77	19	July 3 - October 14, 1907.
Connecting Lines	12	71	14	" " "
State Line Retraced	23	60	60	Sept. 14 - October 7, 1907.
Township Lines Retraced	1	56	32	October 7-22, 1907.

Accepted by Com Commissioner, in letter E, June 1. 1909.

33

2818

Click Here for Field Notes

Ret. / Resurvey Notes, All or Part

34

TOWNSHIP EXTERIORS

Scale: 1 inch = 160 chains.

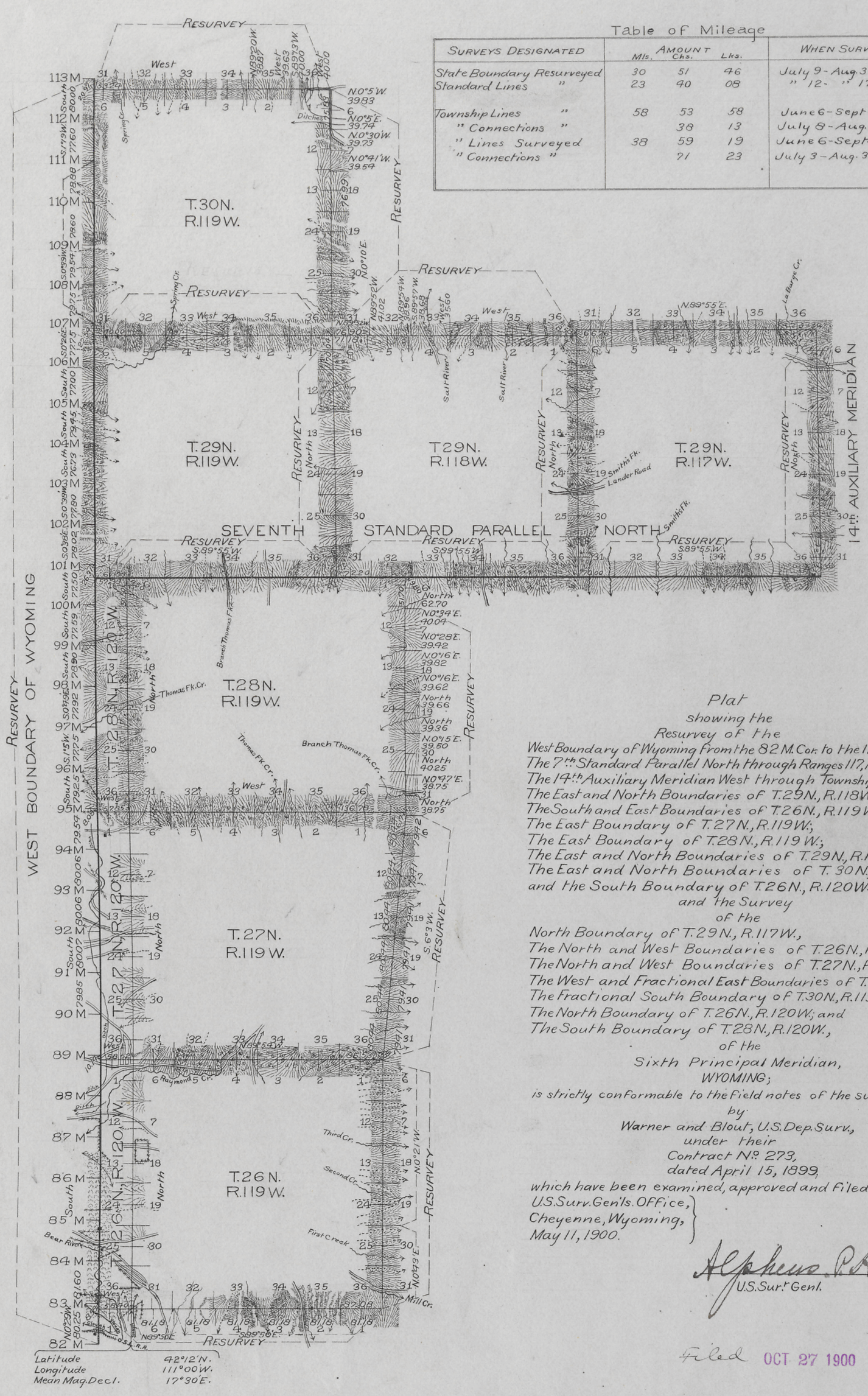

Table of Mileage

Surveys Designated	Amount Mls.	Chs.	Lks.	When Surveyed
State Boundary Resurveyed	30	51	46	July 9 - Aug. 31, 1899
Standard Lines "	23	40	08	" 12 - " 17, "
Township Lines "	58	53	58	June 6 - Sept 6, 1899
" Connections "		38	13	July 8 - Aug. 31, "
" Lines Surveyed	38	59	19	June 6 - Sept 1, "
" Connections "		71	23	July 3 - Aug. 31, "

Plat
showing the
Resurvey of the
West Boundary of Wyoming from the 82 M. Cor. to the 113 M. Cor.;
The 7th Standard Parallel North through Ranges 117, 118 and 119 W.;
The 14th Auxiliary Meridian West through Township 29 North;
The East and North Boundaries of T. 29 N., R. 118 W.;
The South and East Boundaries of T. 26 N., R. 119 W.;
The East Boundary of T. 27 N., R. 119 W.;
The East Boundary of T. 28 N., R. 119 W.;
The East and North Boundaries of T. 29 N., R. 119 W.;
The East and North Boundaries of T. 30 N., R. 119 W.,
and the South Boundary of T. 26 N., R. 120 W.
and the Survey
of the
North Boundary of T. 29 N., R. 117 W.,
The North and West Boundaries of T. 26 N., R. 119 W.;
The North and West Boundaries of T. 27 N., R. 119 W.;
The West and Fractional East Boundaries of T. 28 N., R. 119 W.;
The Fractional South Boundary of T. 30 N., R. 119 W.;
The North Boundary of T. 26 N., R. 120 W.; and
The South Boundary of T. 28 N., R. 120 W.,
of the
Sixth Principal Meridian,
WYOMING;
is strictly conformable to the field notes of the survey thereof
by
Warner and Blout, U.S. Dep. Surv.,
under their
Contract No. 273,
dated April 15, 1899,
which have been examined, approved and filed in this office.

U.S. Surv. Gen'ls. Office,
Cheyenne, Wyoming,
May 11, 1900.

Alpheus P. Stanson
U.S. Surv. Gen'l.

Latitude	42°12'N.
Longitude	111°00W.
Mean Mag. Decl.	17°30'E.

Filed OCT 27 1900

Comm. letter Oct. 24-1900

F.H.A. Topog. & Lettering.

S.B.

32

Township 26 North, Range 119 West, Sixth Principal Meridian, Wyoming

Click on the survey number to view the plat(s).

Mineral Survey No.	Section																																	
	1	2	3	4	5	6	7	8	9	10	11	12	13	14	15	16	17	18	19	20	21	22	23	24	25	26	27	28	29	30	31	32	33	34	35	36
462																		X																	
463							X																													
464																		X																	
465						X																													
499																		X																	