34 **Click Here for Field Notes** 34

4748

# Township No 27 North Range No 119 West of The 6th Principal Meridian

Latitude 42°17' N
Longitude 111° W.
Mean mag. decl. 17°30' E

Total number of Acres 245 59.27

| Surveys Designated | By Whom Surveyed | Date of Contract No. | Amount of Surveys | When Surveyed |
|---|---|---|---|---|
| Subdivisions N.S. and W | Warner and Blout | 273 April 15 1899 | 60 78 40 | june 16 to 30 1899 |
| Township Lines | " " " " | " " " " | 18 63 31 | " " 8 to 13 1899 |
| Resurvey of E Township Line | " " " " | " " " " | 6 02 63 | " " 13 to 16 1899 |
| East Boundary | M F Reilly | 214 May 29 1883 | 6 00 00 | " " 29th 1883 |

The above Map of Township No 27 North of Range No 119 West of the 6th Principal Meridian in Wyoming is strictly conformable to the field notes of the survey thereof on file in this office which have been examined and approved

Surveyor Generals Office
Cheyenne Wyo May 11 1900

Alpheus P. Hanson
Surv. Genl.

Filed OCT 27 1900

Comm. letter Oct. 24-1900

2820

27-119

2818

Click Here for Field Notes

Ret. / Resurvey Notes, All or Part

34

# TOWNSHIP EXTERIORS

Scale: 1 inch = 160 chains.

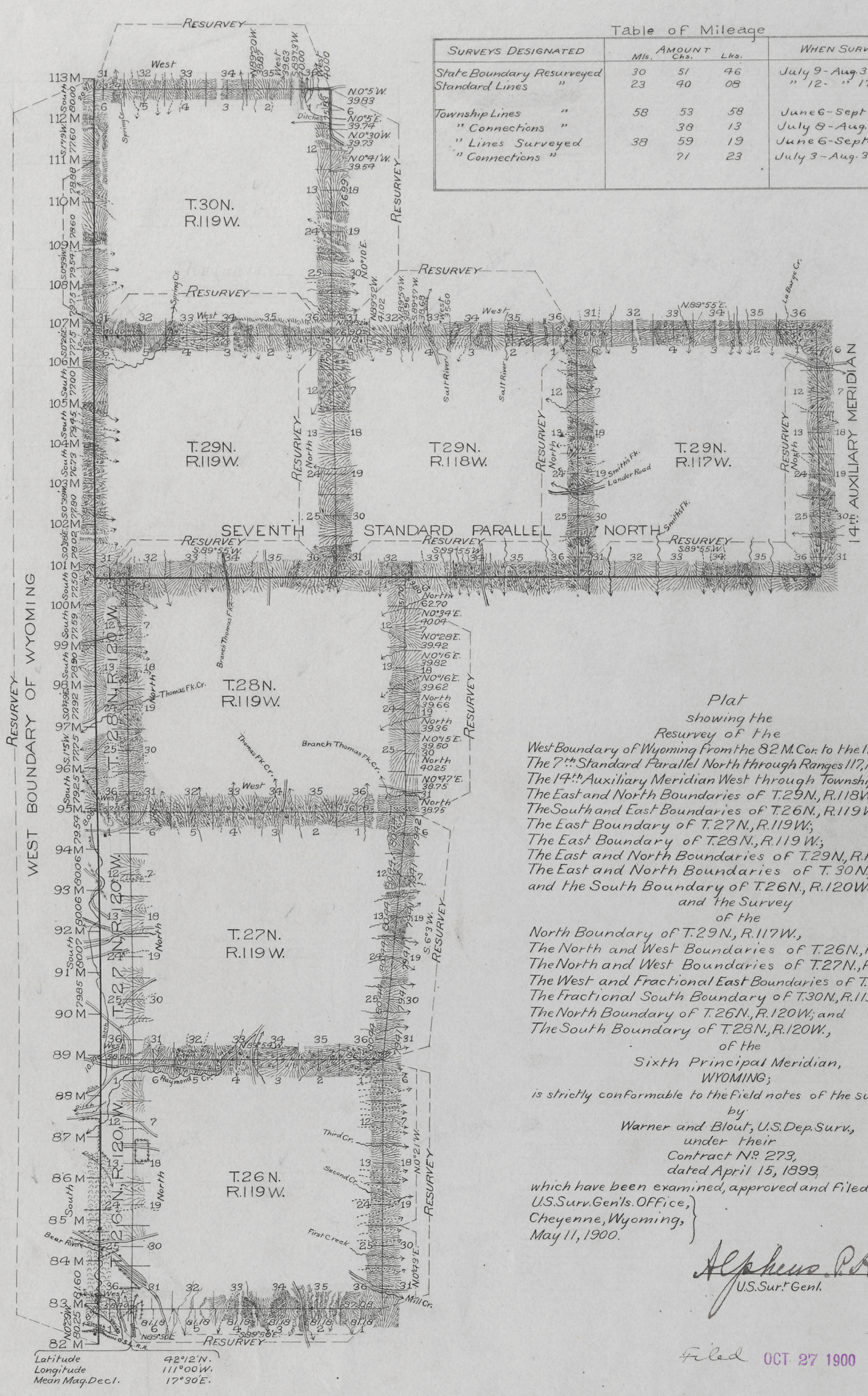


Table of Mileage

| Surveys Designated | Amount Mls. | Chs. | Lks. | When Surveyed |
|---|---|---|---|---|
| State Boundary Resurveyed | 30 | 51 | 46 | July 9 - Aug. 31, 1899 |
| Standard Lines " | 23 | 40 | 08 | " 12 - " 17, " |
| Township Lines " | 58 | 53 | 58 | June 6 - Sept 6, 1899 |
| " Connections " | | 38 | 13 | July 8 - Aug. 31, " |
| " Lines Surveyed | 38 | 59 | 19 | June 6 - Sept 1, " |
| " Connections " | | 71 | 23 | July 3 - Aug. 31, " |

Plat
showing the
Resurvey of the
West Boundary of Wyoming from the 82 M. Cor. to the 113 M. Cor.;
The 7th Standard Parallel North through Ranges 117, 118 and 119 W.;
The 14th Auxiliary Meridian West through Township 29 North;
The East and North Boundaries of T. 29 N., R. 118 W.;
The South and East Boundaries of T. 26 N., R. 119 W.;
The East Boundary of T. 27 N., R. 119 W.;
The East Boundary of T. 28 N., R. 119 W.;
The East and North Boundaries of T. 29 N., R. 119 W.;
The East and North Boundaries of T. 30 N., R. 119 W.,
and the South Boundary of T. 26 N., R. 120 W.
and the Survey
of the
North Boundary of T. 29 N., R. 117 W.,
The North and West Boundaries of T. 26 N., R. 119 W.;
The North and West Boundaries of T. 27 N., R. 119 W.;
The West and Fractional East Boundaries of T. 28 N., R. 119 W.;
The Fractional South Boundary of T. 30 N., R. 119 W.;
The North Boundary of T. 26 N., R. 120 W.; and
The South Boundary of T. 28 N., R. 120 W.,
of the
Sixth Principal Meridian,
WYOMING;
is strictly conformable to the field notes of the survey thereof
by
Warner and Blout, U.S. Dep. Surv.,
under their
Contract No. 273,
dated April 15, 1899,
which have been examined, approved and filed in this office.

U.S. Surv. Gen'ls. Office,
Cheyenne, Wyoming,
May 11, 1900.

Alpheus P. Stanson
U.S. Surv. Gen'l.

| | |
|---|---|
| Latitude | 42°12'N. |
| Longitude | 111°00W. |
| Mean Mag. Decl. | 17°30'E. |

Filed OCT 27 1900

Comm. letter Oct. 24-1900

F.H.A. Topog. & Lettering.

32

**Township 27 North, Range 119 West, Sixth Principal Meridian, Wyoming**

Click on the survey number to view the plat(s).

| Mineral Survey No. | Section | | | | | | | | | | | | | | | | | | | | | | | | | | | | | | | | | |
|---|---|---|---|---|---|---|---|---|---|---|---|---|---|---|---|---|---|---|---|---|---|---|---|---|---|---|---|---|---|---|---|---|---|---|
| | 1 | 2 | 3 | 4 | 5 | 6 | 7 | 8 | 9 | 10 | 11 | 12 | 13 | 14 | 15 | 16 | 17 | 18 | 19 | 20 | 21 | 22 | 23 | 24 | 25 | 26 | 27 | 28 | 29 | 30 | 31 | 32 | 33 | 34 | 35 | 36 |
| **465** | | | | | | | | | | | | | | | | | | | | | | | | | | | | | | | **X** | | | | | |
| **466** | | | | | | | | | | | | | | | | | | | | | | | | | | | | | | | **X** | | | | | |