36

71-a

3364

(4-675a)

Resurvey Township No. 50 North, Range No. 101 West of the Sixth Principal Meridian, Wyoming

Supplemental Plat

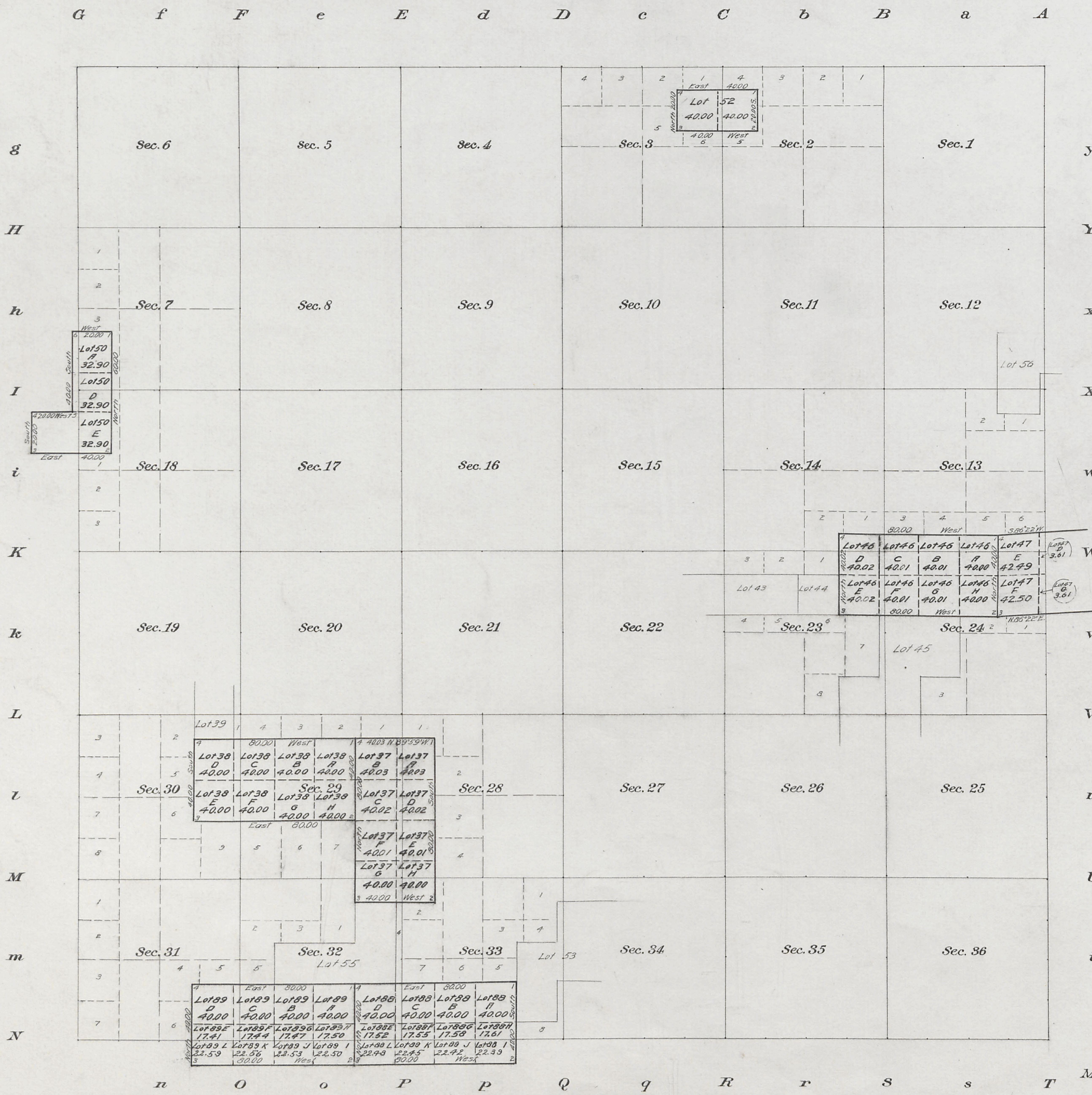

Office of U.S. Surveyor General,
Cheyenne, Wyoming.
September 13, 1911

This Supplemental Plat, showing subdivision of tracts of resurvey of T. 50 N., R. 101 W. survey and plat approved January 5, 1907, into their original legal subdivisions or aliquot parts, is hereby approved

Stephen P. Hamson
Surveyor General

Areas in Acres.	
Public Land	
Indian Reservation	
Indian Allotments	
Mineral Claims	
Water Surface	
Total Area	

TRUE MERIDIAN

0 10 20 40 80

Scale 40 Chains to an inch

Mean Magnetic Declination

Surveys Designated.	By Whom Surveyed.	Contract No.	Contract Date	Amount of Surveys Mls.	chs.	lks.	When Surveyed. Begun.	Completed.

The above map of Township No. ______ Range No ______ of the ______ Meridian ______ is strictly conformable to the field notes of the survey thereof on file in this office, which have been examined and approved.

U.S. Surveyor General's Office, ______

______ Surveyor General.

AMT

2078 C.

AMT

Accepted by the Hon. Commissioner of the General Land Office in his letter "E" Oct. 31, 1911.
Triplicate forwarded to Lander Land Office
Nov. 4, 1911.

50-101

3363

(4-675a)

Supplemental Plat of Resurvey Township No. 50 North, Range No. 101 West of the 6th Principal Meridian, Wyoming.

Lots segregated by the original public survey.

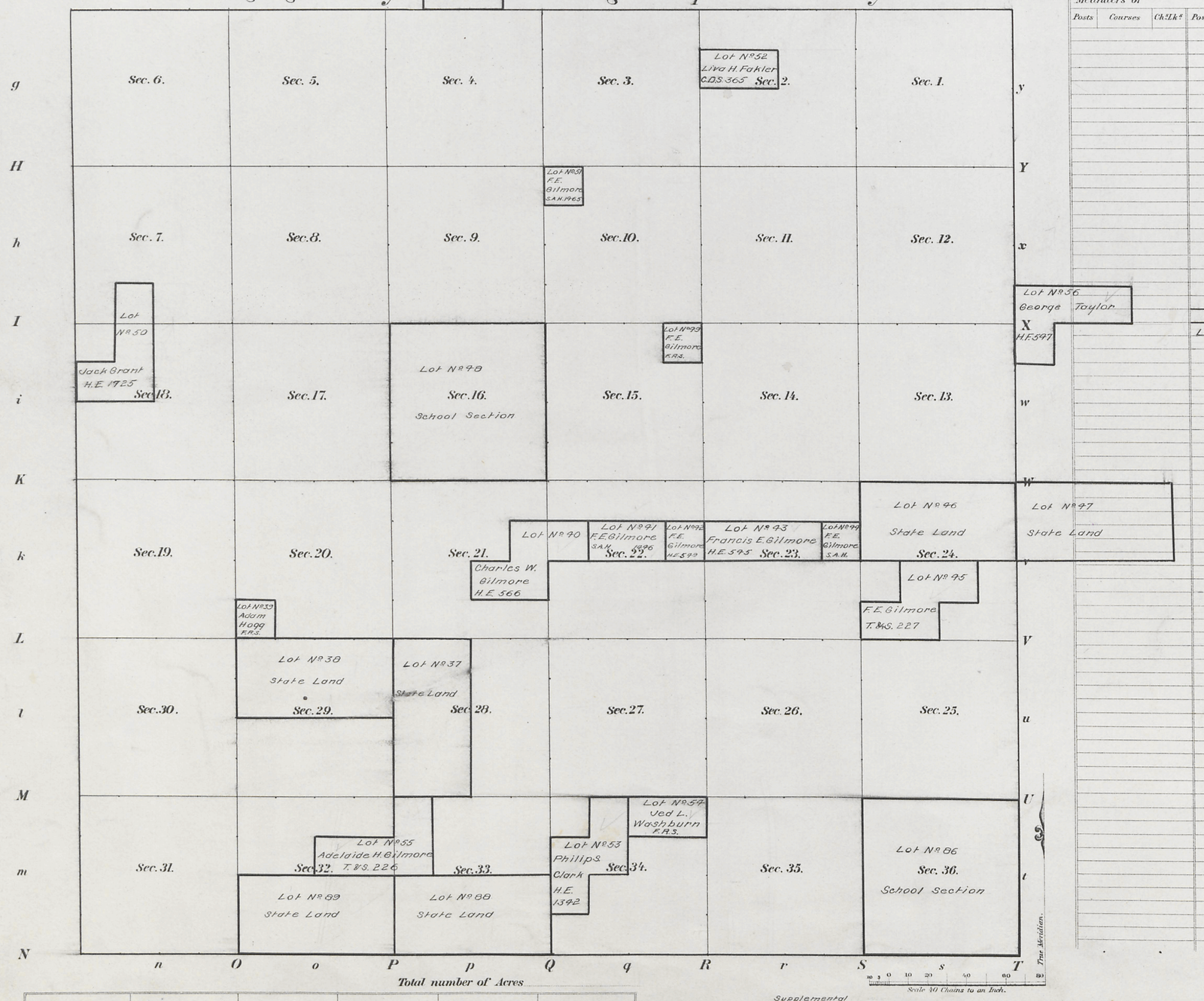

Total number of Acres

Surveys Designated	By Whom Surveyed	Date of Contract	Amount of Surveys M.	Ch.s	Lk.s	When Surveyed
Township lines						
Subdivisions		No.				
Private Land Claims	Brunt & Utterback	304, May 27, 1905	68	63	38	Sept. 21-Oct. 3, 1905

Meanders of

Posts	Courses	Ch.s Lk.s	Posts	Courses	Ch.s Lk.s	Posts	Courses	Ch.s Lk.s

Index

Lot No.	Sec.	
37	28	
38	29	
39	20	
40	21 & 22	
41	22	
42	22	
43	23	
44	23	
45	24	
46	24	
47	19	T. 50 N., R. 100 W.
48	16	
49	15	
50	7 & 18	
51	10	
52	2	
53	34	
54	34	
55	32 & 33	
56	7 & 18	T. 50 N., R. 100 W.
61	33	T. 51 N., R. 101 W.
86	36	
88	33	
89	32	

The above Supplemental Map of Township No. 50 North, of Range No. 101 West of the 6th Principal Meridian, Wyoming, showing lots segregated by the original public survey, is strictly conformable to the field notes of the survey thereof on file in this Office, which have been examined and approved.

Surveyor General's Office, Cheyenne, Wyoming, January 11, 1907.

Alpheus P. Hanson
Sur. Gen.

V.A.W. copy

W.C.H.

THE NORRIS PETERS CO. LITHO. WASHINGTON, D. C.

2078 B.

Resurvey accepted by the Asst Commissioner in his letter "E" April 29, 1907. Triplicate plat forwarded to Lander Land Office May 3, 1907.

50-101

Click Here for Field Notes

Click Here for Private Land Claim Notes

3362

Resurvey Township No. 50 North Range No. 101 West of the 6th Principal Meridian Wyoming

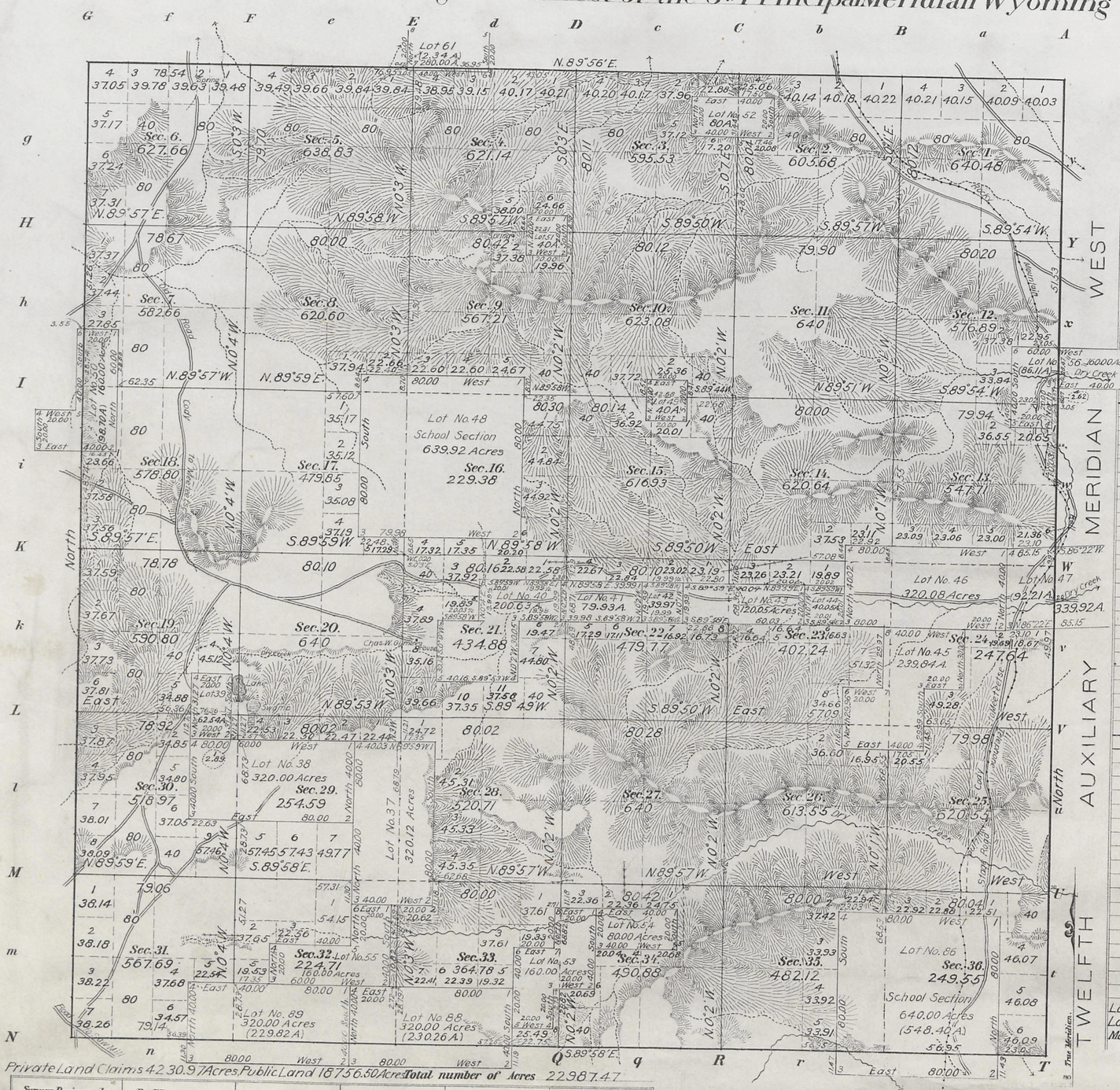

Meanders of

Posts	Courses	Ch.s Lk.s	Posts	Courses	Ch.s Lk.s	Posts	Courses	Ch.s Lk.s

Private	Land	Claims
	Areas	
	Total	in Township
37	320.12 Acres	320.12 Acres
38	320.00 ,,	320.00 ,,
39	62.54 ,,	62.54 ,,
40	200.63 ,,	200.63 ,,
41	79.93 ,,	79.93 ,,
42	39.97 ,,	39.97 ,,
43	120.05 ,,	120.05 ,,
44	40.05 ,,	40.05 ,,
45	239.84 ,,	239.84 ,,
46	320.08 ,,	320.08 ,,
47	339.92 ,,	92.21 ,,
48	639.92 ,,	639.92 ,,
49	40.00 ,,	40.00 ,,
50	160.00 ,,	98.70 ,,
51	40.00 ,,	40.00 ,,
52	80.00 ,,	80.00 ,,
53	160.00 ,,	160.00 ,,
54	80.00 ,,	80.00 ,,
55	160.00 ,,	160.00 ,,
56	160.00 ,,	86.11 ,,
61 (51-101)	280.00 ,,	2.34 ,,
86 (49-101)	640.00 ,,	548.40 ,,
88 (49-101)	320.00 ,,	230.26 ,,
89 (49-101)	320.00 ,,	229.82 ,,
	Total	4230.97 Acres.

Latitude 44°15'N.
Longitude 109°03'W.
Mag. Decl. 18°00'E.

Private Land Claims 4230.97 Acres, Public Land 18756.50 Acres Total number of Acres 22987.47

Surveys Designated	By Whom Surveyed	Date of Contract No.	Amount of Surveys M.	Ch.s	Lk.s	When Surveyed
Resurvey Township lines	Brunt & Utterback	304 May 27, 1905	23	77	68	August 1-16, 1905
Resurvey Subdivisions	,, ,,	,, ,, ,,	57	48	45	Oct. 4 - Oct. 14, 1905
Private Land Claims	,, ,,	,, ,, ,,	68	63	38	Sept. 20 - Oct. 3, 1905
Connections	,, ,,	,, ,, ,,	5	43	90	Oct 4 - Oct. 14, 1905.

The above Map of Resurvey of Township No. 50 North, of Range No. 101 West of the 6th Principal Meridian, Wyoming, is strictly conformable to the field notes of the resurvey thereof on file in this Office, which have been examined and approved.

Surveyor General's Office,
Cheyenne, Wyoming, Jan. 5, 1907.

Alphen J. Hanson
Sur. Gen.

W.C.H.

THE NORRIS PETERS CO., LITHO., WASHINGTON, D. C.

Resurvey accepted by the acting Commissioner in his letter "E" April 29, 1907. Triplicate Plat forwarded to Lander Land Office May 3, 1907.

2078 A.

50-101

Click Here for Field Notes

3361

TOWNSHIP No. 50 NORTH. RANGE No. 101 WEST of the 6TH Principal MERIDIAN.

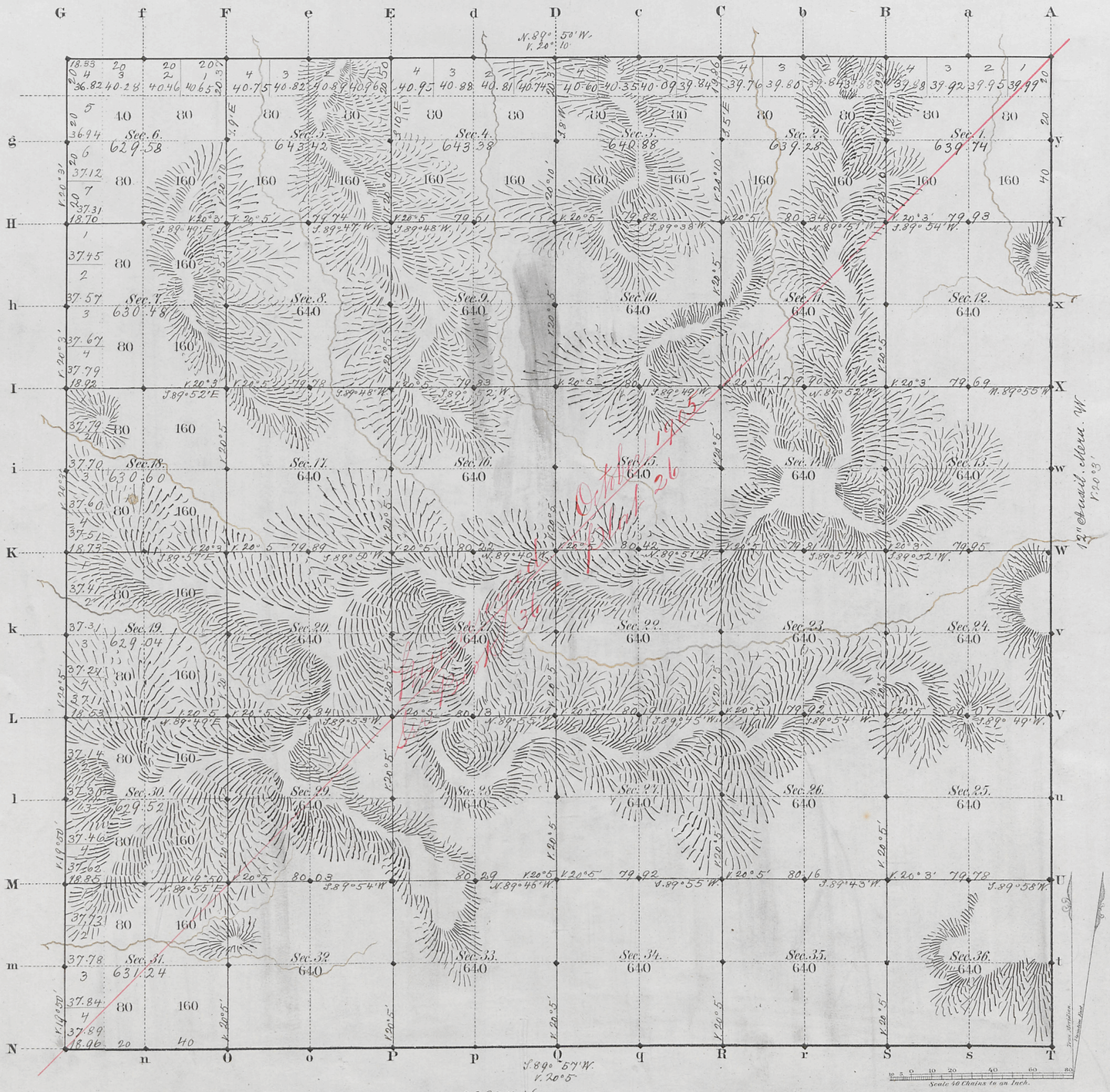

Total number of Acres. 22987.16

	Surveys Designated	By Whom Surveyed	Date of Contract	Amount of Surveys Mls	Chs	Lks	When Surveyed	Magnetic Declination
S.W.	N. Township lines	W. H. Proctor	July 11, 1882	17	77	29	May 28-30, 1883	20° 5' East
	Subdivisions	" "	" "	59	74	14	May 31 - June 6, 1883	20° 5' " "
	Connections 12th Auxil. M.W.	" "	" "	6	00	00	May 12, 1883	

The above Map of Township No. 50 North Range No. 101 West of the Sixth Principal Meridian Wyoming Territory is strictly conformable to the field notes of the survey thereof on file in this Office, which have been examined and approved

Surveyor General's Office,
Cheyenne Wyoming
March 11th 1884

Edw. C. David
Sur. Genl.

A. Gast & Co., St. Louis, Mo.

2078

Case
50-101

36

Indexed

Click Here for Field Notes

61

4845

RESURVEY
TOWNSHIP EXTERIORS

Scale: 1 inch = 160 Chains

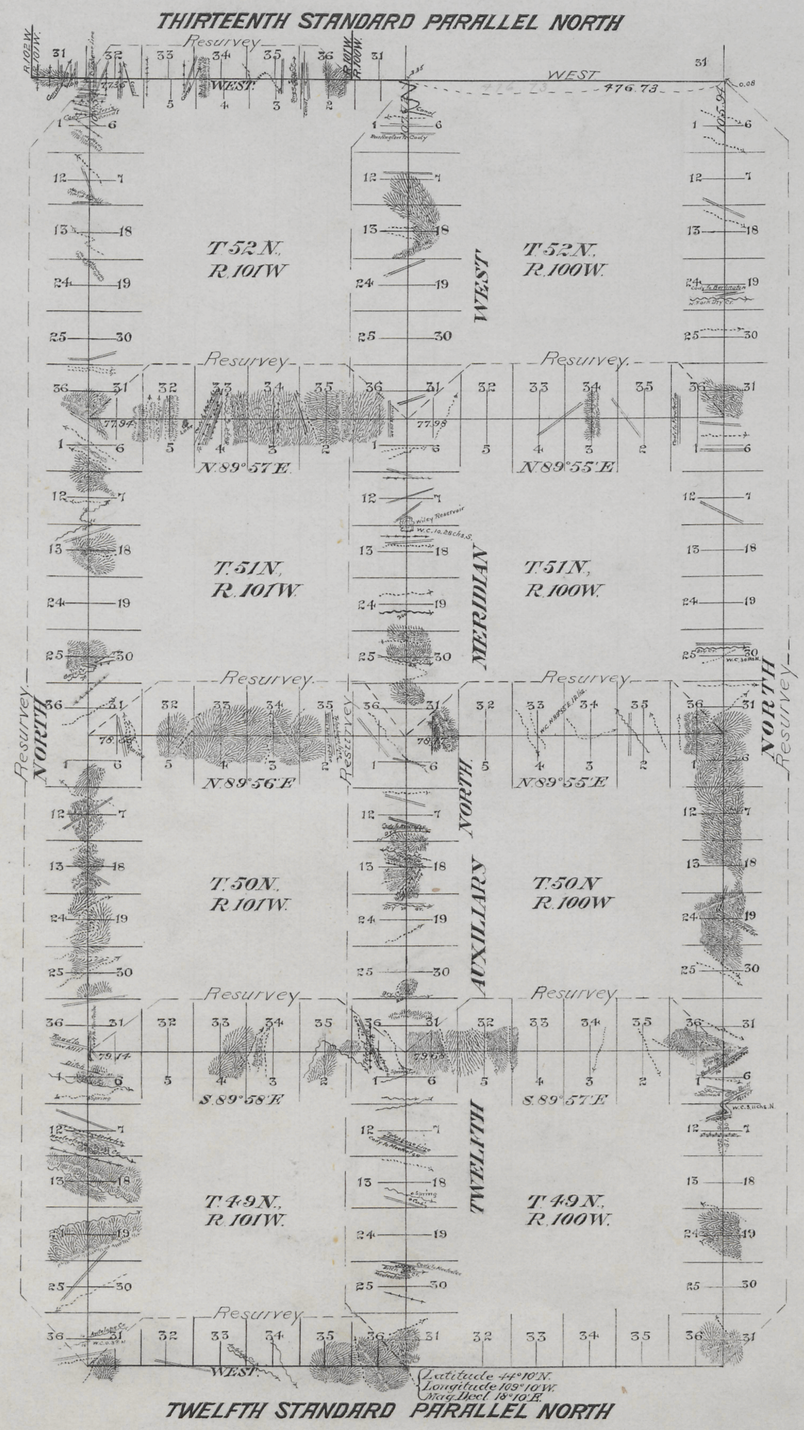

Table of Mileage

Surveys Designated	Amount Mls.	Chs.	Lks.	When Surveyed
Standard lines, resurveyed,	36	27	72	July 14-Aug. 4, 1905
Township " "	84	45	93	July 30, 1905-April 28-1906
Connections "	9	35	86	" " " " " "

This Plat
of the Resurvey of the
Twelfth and Thirteenth Standard Parallels North through Range 101 West; the Twelfth Auxiliary Meridian West through Tps. 49, 50, 51 and 52 North, between Ranges 100 and 101 West; the West boundaries of Tps. 49, 50, 51 and 52 North, Range 101 West; the East boundaries of Tps. 49, 50, 51 and 52 North, Range 100 West; the North boundaries of Tps. 49, 50 and 51 North Range 100 West and the North boundaries of Tps. 49, 50 and 51 North Range 101 West of the Sixth Principal Meridian, Wyoming, is strictly conformable to the field notes of the resurvey thereof by Samuel W. Brunt and Wilfred W. Utterback, U.S.D.S., under their Contract No. 304, dated May 27, 1905, which have been examined, approved and filed in this office.

U.S. Surv. Gen'l's Office
Cheyenne, Wyoming.
January 5, 1907.

Mathew S. Hanson
U.S. Surv. Genl.

2897

Resurvey accepted by the acting Commissioner in his Letter "E" April 29. 1907

(26)
Indexed

3473

Click Here for Field Notes

Retracement Notes, All or Part

EXTERIOR LINES

Scale 3 miles to 1 inch.

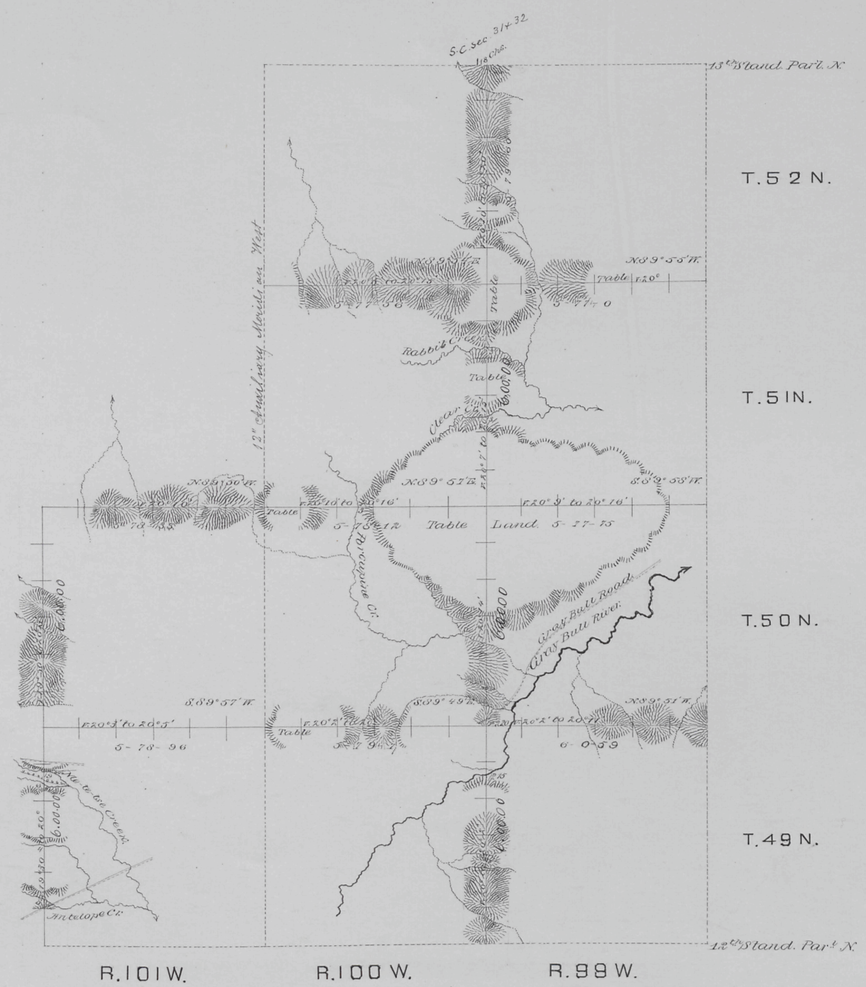

Survey Designated.	By whom surveyed.	Date of contract.	Amount of Survey Mls.	Chs.	Lks.	When surveyed.
Exterior Lines.	W. H. Proctor.	July 11, 1882	83	66	98	May 17-30, 1883.
Connections	" "	" "		18	00	" "

The above diagram of the Exterior Lines of Tps. 49, 50, 51 + 52 N. R's 99 + 100 W., + Tps. 49 + 50 N. R. 101 W., of the 6th P.M. Wyo. Ter., is strictly conformable to the field notes of the survey on file in this Office, which have been examined and approved.

Surveyor General's Office,
Cheyenne Wyo. March 11th 1884.

Edw. C. David
Sur. Genl.

2096

(26)

Indexed

3356

Click Here for Field Notes **Retracement Notes, All or Part**

35

12th Auxiliary Meridian West

along W. Boundary of Tps 49, 50, 51, & 52 N. R. 100 W. of the 6th Pr. Mer. Wyo. Terr.
Magnet. Var. East. Scale 40 chs to 1 inch.

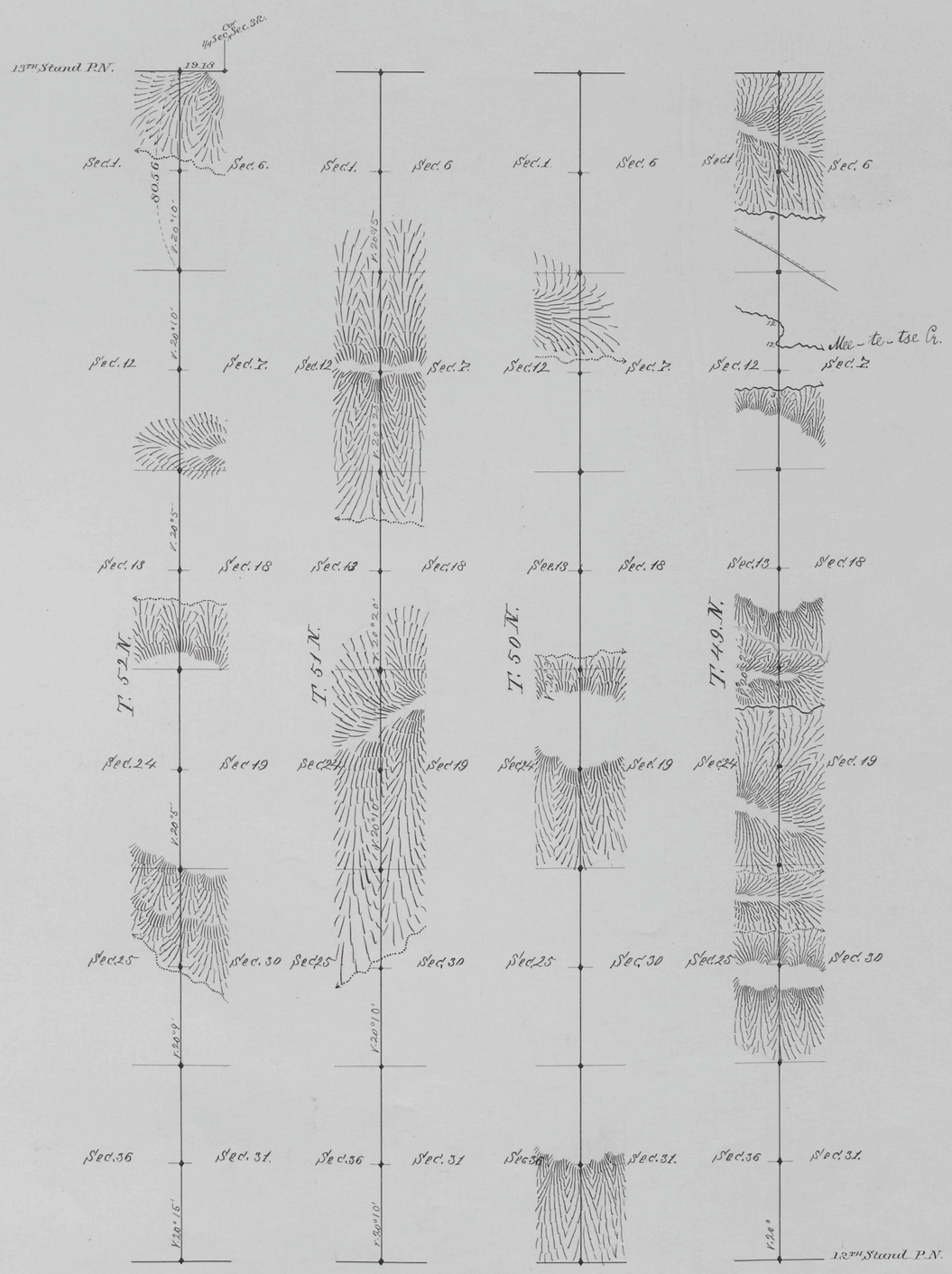

I hereby certify that the above diagram of the 12th A. M. M. along the W. Bdy. of Tps. 49, 50, 51 and 52 N. R. 100 W. of the 6 Pr. Mer. Wyo. Terr. is strictly conformable to the fieldnotes thereof on file in this office which have been examined and approved

Surveyor General's office
Cheyenne Wyo. March 11, 1884

Edw. C. Laird
Surveyor General

Surveys Designated	By whom Surveyed	Date of Contract	Amount of Surveys	When surveyed.
12th Auxil. M. W.	M. H. Procter	July 11, 1882	24 mi 00 ch 56 lk.	May 11, 12, 14, 15, 1883
Connections	" " "		— 19 18	" 15 "

2076