1857 Ac.
accession no. 2810
40

Index to Segregated Tracts

Resurvey Township N°50 North, Range N°104 West of the Sixth Principal Meridian, Wyoming.

Contract N°328 Brunt & Vance September 5, 1907.

Resurvey			Original Survey						
Area			T.	R.	Sec.	Subdivision	Entry		
N°	Total	In Township					Kind	N°	Entryman
37	633.36	149.99	51	104	36	All	SS		Wyoming
38	640.86	494.62	50	104	36	All	SS		"
39	163.43	126.12	51	104	34	W²SE⁴ S²SW⁴	HE	2030	Lucinda B. Kepford.
40	240.00	235.96	50	104	32	NE⁴NE⁴	DE	1026	Benjamin J. Hope.
			"	"	33	N²NW⁴, W²NE⁴ NW⁴SE⁴			
41	40.00	40.00	"	"	28	SW⁴ SE⁴	FRLS		Peter M. Collins
42	159.71	159.71	"	"	22	E²NW⁴NE⁴SW⁴, NW⁴SE⁴	HE	1891	Ferdinand Hays.
43	159.77	159.77	"	"	21	W²SE⁴, SW⁴NE⁴, SE⁴ SE⁴	HE	1909	Daniel W. Marlow.
44	159.92	159.92	"	"	21	E²W²	HE	1892	Charles R. Marlow.
45	163.40	86.06	51	104	33	SW⁴NE⁴, W²SE⁴, SE⁴SE⁴	Cash	721	Chester W. Jones.
46	160.28	124.27	51	104	33	E²SW⁴SW⁴SW⁴	Cash	681	Leonard C. Modglin
47	638.36	638.36	"	"	32	SE⁴SE⁴			
			50	104	16	All	SS		Wyoming
48	239.15	133.74	51	104	32	W²SE⁴, SW⁴	SL		"
49	160.33	89.77	51	104	31	SE⁴	SL		"
50	160.17	160.17	50	104	9	E²SW⁴, NW⁴SW⁴, SW⁴NW⁴	DE	1145	G. Erald Russell
51	80.10	80.10	"	"	8	E²NE⁴	DE	1053	Deliah Russell
52	160.54	160.54	"	"	5	SE⁴	DE	1075	George S. Russell
53	162.67	162.67	"	"	4	Lots 1, 2 & 3 SE⁴NE⁴	DE	853	Alba S. Burns.
54	160.87	160.87	"	"	4	S²NW⁴	Cash	543	" "
			"	"	5	S²NE⁴			
55	160.42	160.42	"	"	5	S²NW⁴ N²SW⁴	Cash	509	Andrew Crowe
56	241.17	241.17	"	"	6	Lots 1 & 2, S²NE⁴, N²SE⁴	SL		Wyoming
57	80.06	80.06	"	"	5	Lots 1 & 2	HE	2027	Josiah W. Sutterfield.
58	200.08	200.08	"	"	6	S²SE⁴	Cash	148	Jenneth E. Calloway.
			"	"	7	NW⁴NE⁴, NE⁴NW⁴, Lot 1.			
59	40.00	40.00	"	"	7	Lot 2	DE	953	Washington A. Boyer.
60	80.02	80.02	"	"	7	Lots 3 & 4	DE	1145	Josiah W. Butterfield.
61	160.34	160.34	"	"	20	W²SE⁴, S²SW⁴	HE	2036	Sumner Smith.
62	80.00	80.00	"	"	19	Lots 3 & 4	DE	1101	Oscar R. Ilg.
63	160.04	160.04	"	"	13	SE⁴	SL		Wyoming
64	119.99	119.99	"	"	13	W²NE⁴, SE⁴NE⁴	SL		"
65	79.99	79.99	"	"	13	E²NW⁴	SL		"
66	39.95	39.95	"	"	13	NW⁴NW⁴	SL		"
67	40.15	40.15	"	"	12	SW⁴SW⁴	SL		"
68	160.49	160.49	"	"	11	E²SE⁴, S²NE⁴	SL		"
69	120.02	120.02	"	"	11	E²NW⁴, NW⁴NW⁴	SL		"
70	40.29	40.29	"	"	4	Lot 4	HE	2027	Josiah W. Sutterfield.
71						No tract with this number.			
72	164.37	4.16	51	104	34	NW⁴NW⁴	DE	934	Mattie K. Jones.
73	39.87	4.56	"	"	33	E²NE⁴NE⁴SE⁴	DE	1187	Leonard C. Modglin.
74	163.65	7.57	"	"	32	NE⁴SE⁴	Cash	122	John P. Dyer.
75						S²NW⁴, N²SW⁴			
						No tract with this number.			
90	234.37	113.82	50	103	6	Lots 1, 2, 3, 4 & 5, SE⁴NW⁴S²NE⁴	SL		Wyoming
96	461.05	36.45	51	103	31	All	SL		"

The above index to tracts which have been segregated by the original public survey in the resurvey of T50N, R104W, under Contract N°328 has been prepared in strict conformity to the field notes of the accepted resurvey on file in this office which have been examined and approved.

Surveyor General's Office,
Cheyenne, Wyoming
February 8, 1911.

Stephen. P. Farnum
Surveyor General.

L.V.R.

RMT

Letter from the Hon. Commissioner of the General Land Office Transmitting Plat of Resurvey of the Township Approved by the Surveyor General, Feb. 8, 1911. Filed in the General Land Office March 10, 1911.
50-104

40

2809

39

Supplemental Plat No 4

Resurvey SE¼ Township No 50 North Range No 104 West of the Sixth Principal Meridian, Wyoming

Scale: 20 chains to 1 inch.

Secs. 22, 23, 24, 25, 26, 27, 34, 35, 36.

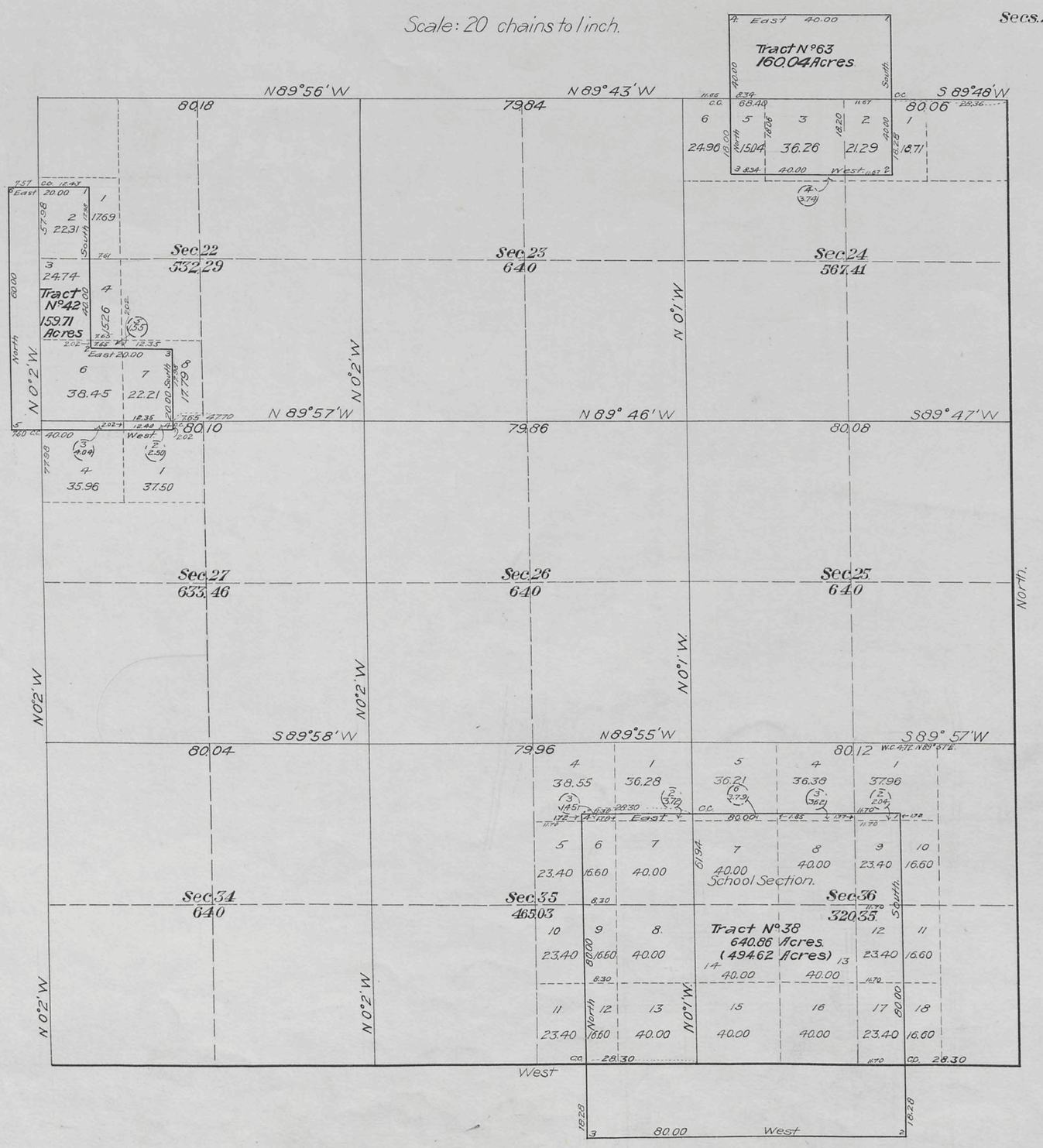

This Supplemental Plat of the Resurvey of the SE¼ Township No 50 North, Range No 104 West of the Sixth Principal Meridian, Wyoming, is strictly conformable to the field notes of the resurvey thereof on file in this office, which have been examined and approved.

Surveyor General's Office
Cheyenne, Wyoming.
February 8, 1911.

Stephen R. Mason
Surveyor General.

Resurvey.
Brunt and Vance D.S.
Contract No 328, September 5, 1907

Accepted by the Hon. Commissioner in his letter of March 6, 1911. Triplicate plat mailed to the Lander Land Office March 10, 1911.

1857E

50-104

40

2808

38

Supplemental Plat No. 3

Resurvey S.W.¼ Township No. 50 North, Range No. 104 West of the Sixth Principal Meridian, Wyoming.

Scale: 20 chains to 1 inch.

Secs. 19, 20, 21, 28, 29, 30, 31, 32, 33.

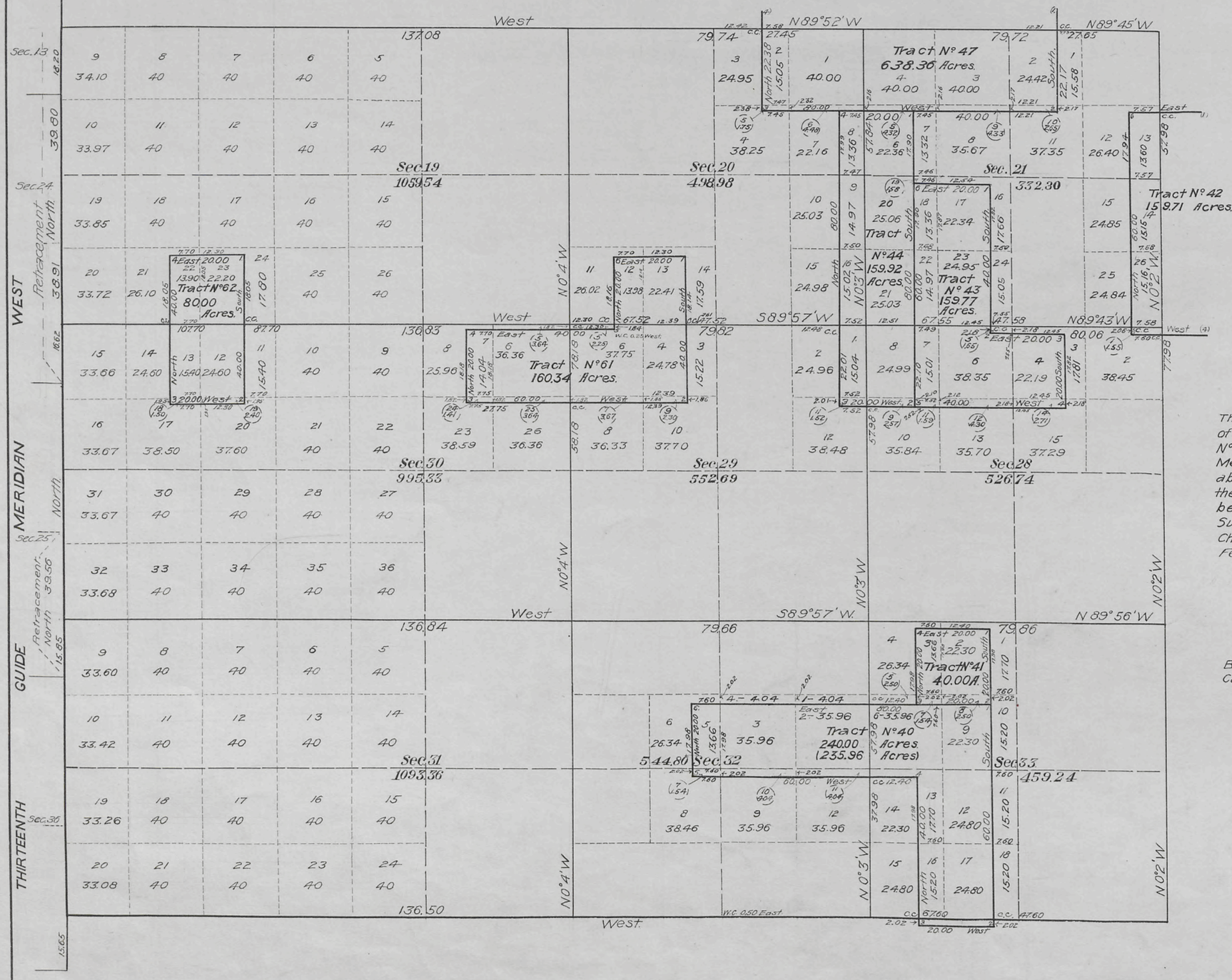

This Supplemental Plat of the Resurvey of the S.W.¼ Township No. 50 North, Range No. 104 West of the Sixth Principal Meridian, Wyoming, is strictly conformable to the field notes of the resurvey thereof on file in this office, which have been examined and approved.

Surveyor General's Office,
Cheyenne, Wyoming
February 8, 1911.

Nicholas D. Vanson
Surveyor General.

Resurvey.

Brunt and Vance D.S.
Contract No. 328, September 5, 1907.

1857D

Accepted by the Hon. Commissioner in his letter "E" March 6, 1911. Triplicate plat mailed to the Lander land office March 10, 1911.

50-104

40

2807

37

Supplemental Plat No. 2

Resurvey NW¼ Township No. 50 North, Range No. 104 West of the Sixth Principal Meridian, Wyoming.

Scale: 20 Chains to Inch

Secs. 4, 5, 6, 7, 8, 9, 16, 17, 18

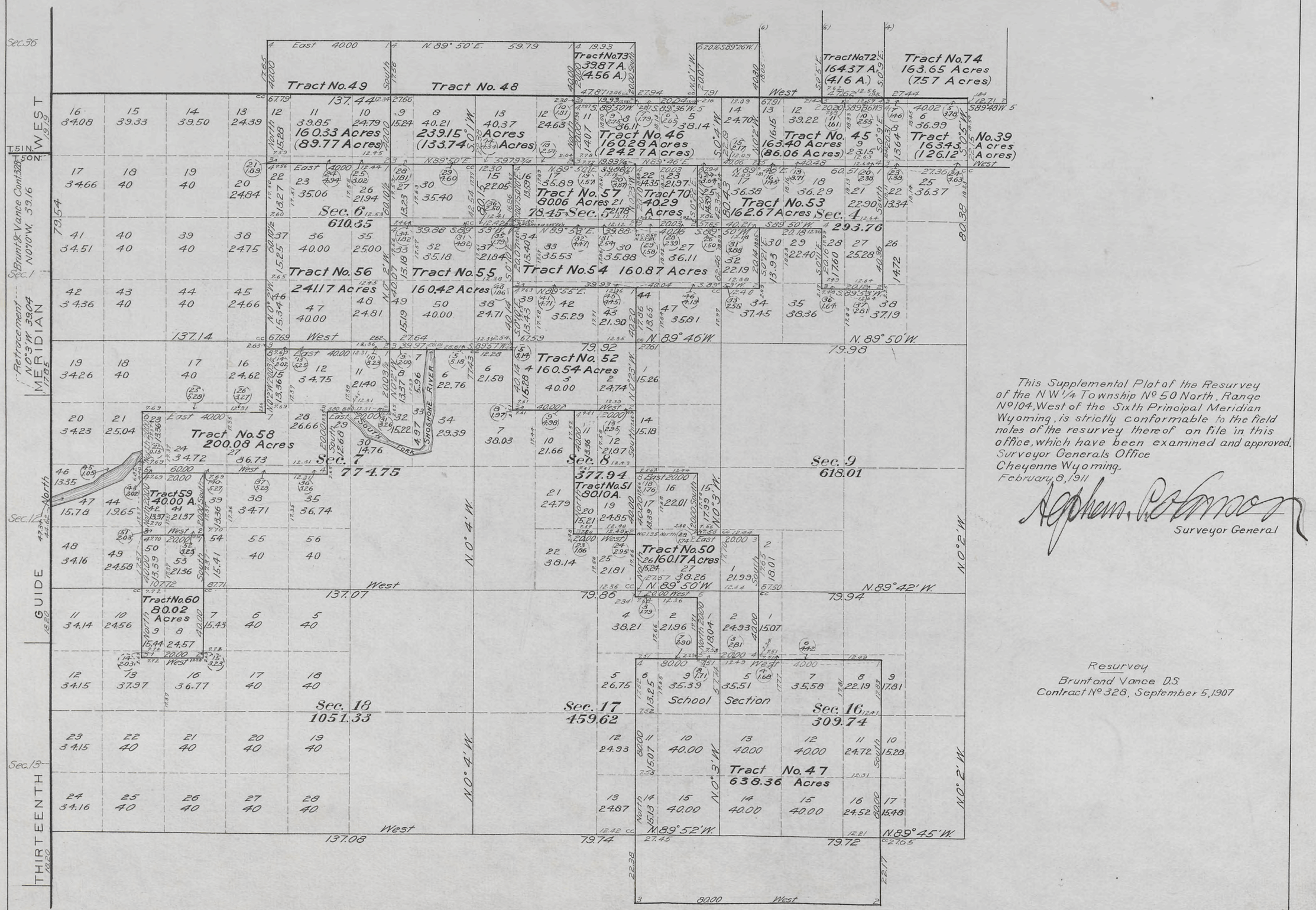

This Supplemental Plat of the Resurvey of the NW¼ Township No. 50 North, Range No. 104, West of the Sixth Principal Meridian Wyoming, is strictly conformable to the field notes of the resurvey thereof on file in this office, which have been examined and approved.
Surveyor Generals Office
Cheyenne Wyoming.
February 8, 1911

Stephen A. Robinson
Surveyor General

Resurvey
Brunt and Vance D.S.
Contract No. 328, September 5, 1907

Accepted by the Hon. Commissioner in his letter "E" March 6, 1911. Triplicate plat mailed to the Lander Land Office March 10, 1911

1857C

50-104

40

2806

36

Supplemental Plat N°1.

Resurvey NE¼ Township N°50 North, Range N°104 West of the Sixth Principal Meridian, Wyoming

Scale: 20 chains to 1 inch.

Secs 1,2,3,10, 11,12,13,14,15.

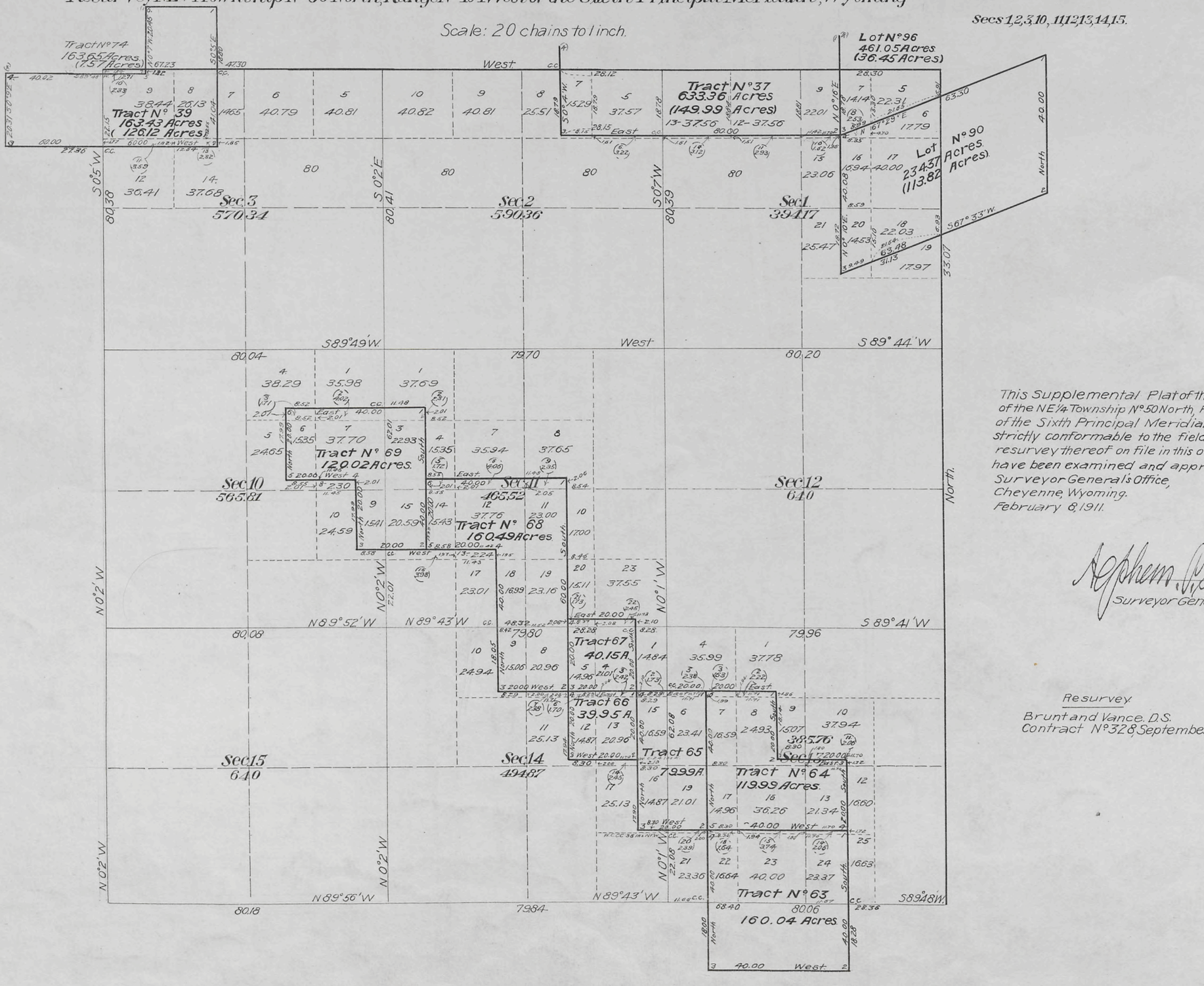

This Supplemental Plat of the resurvey of the NE¼ Township N°50 North, Range N°104 West of the Sixth Principal Meridian, Wyoming, is strictly conformable to the field notes of the resurvey thereof on file in this office, which have been examined and approved.
Surveyor General's Office,
Cheyenne, Wyoming.
February 8, 1911.

Asphem. P. Johnson
Surveyor General.

Resurvey
Brunt and Vance. D.S.
Contract N°328, September 5, 1907.

1857 B

Accepted by the Commissioner in his letter of March 6, 1911. Triplicate plat mailed to the Lander Land Office March 10, 1911.

50-104

Click Here for Field Notes | Click Here for Private Land Claim Notes

40 accession no 2805

35

(4-675a)

Resurvey Township No 50 North, Range No 104 West of the Sixth Principal Meridian Wyoming

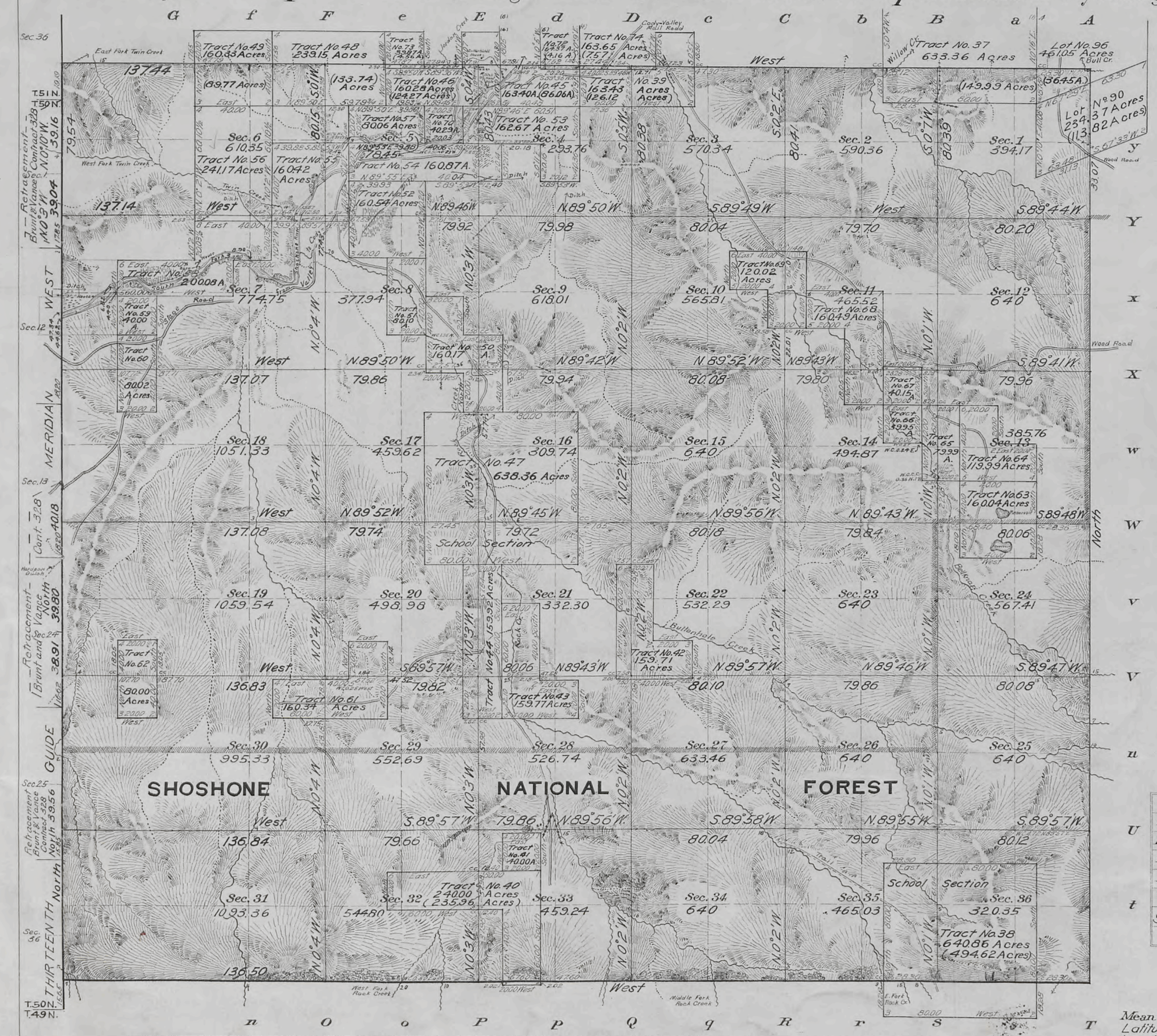

See Supplemental Plats
No 1 NE 1/4
No 2 NW 1/4
No 3 SW 1/4
No 4 SE 1/4

Areas in Acres.	
Public Land	20462.30
Indian Reservation	
Indian Allotments	
Mineral Claims	
Water Surface	30.08
Segregated Tracts	5292.21
Total Area	25784.59

TRUE MERIDIAN

0 10 20 40 80

Scale 40 Chains to an inch

Mean Magnetic Declination
Latitude 44°15'N
Longitude 109°18'W

Surveys Designated.	By Whom Surveyed.	Contract No.	Contract Date	Amount of Surveys Mls.	chs.	lks.	When Surveyed. Begun.	Completed.
Resurvey N and S. Township Lines	Brunt and Vance	328	September 5, 1907	13	33	94	June 3, 1908	June 8, 1908
Resurvey Subdivision Lines	" "	"	" "	63	45	30	June 9, 1908	July 2, 1908
Connecting Lines	" "	"	" "	8	45	01	"	"
Segregated Tracts	" "	"	" "	61	03	34	May 25, 1908	June 8, 1908
Meander Lines	" "	"	" "	8	28	07	July 3, 1908	July 5, 1908
Retracement West Township Line	" "	"	" "	2	76	65	June 30, 1908	July 2, 1908
Resurvey West Township Line	W.M. Gilcrest	292	June 29, 1903	6	03	54	April 22, 1904	June 6, 1904
Resurvey East Township Line	Hoffman & Cratsenberg	305	May 27, 1905	6	00	00	August 17, 1905	August 19, 1905

The above map of Resurvey of Township No. 50 North Range No 104 West of the Sixth Principal Meridian Wyoming is strictly conformable to the field notes of the resurvey thereof on file in this office, which have been examined and approved.

U.S. Surveyor General's Office,
Cheyenne Wyoming, February 8, 1911

Stephen P. Johnson
Surveyor General.

A.L.R. A.M.T.

Accepted by the Hon. Commissioner in his letter "E" March 6, 1911. Triplicate plat mailed to the Lander Land Office March 10, 1911.

1857A

50-104

(27)

Click Here for Field Notes

2804

TOWNSHIP No 50 NORTH, RANGE No 104 WEST of the 6TH Principal MERIDIAN.

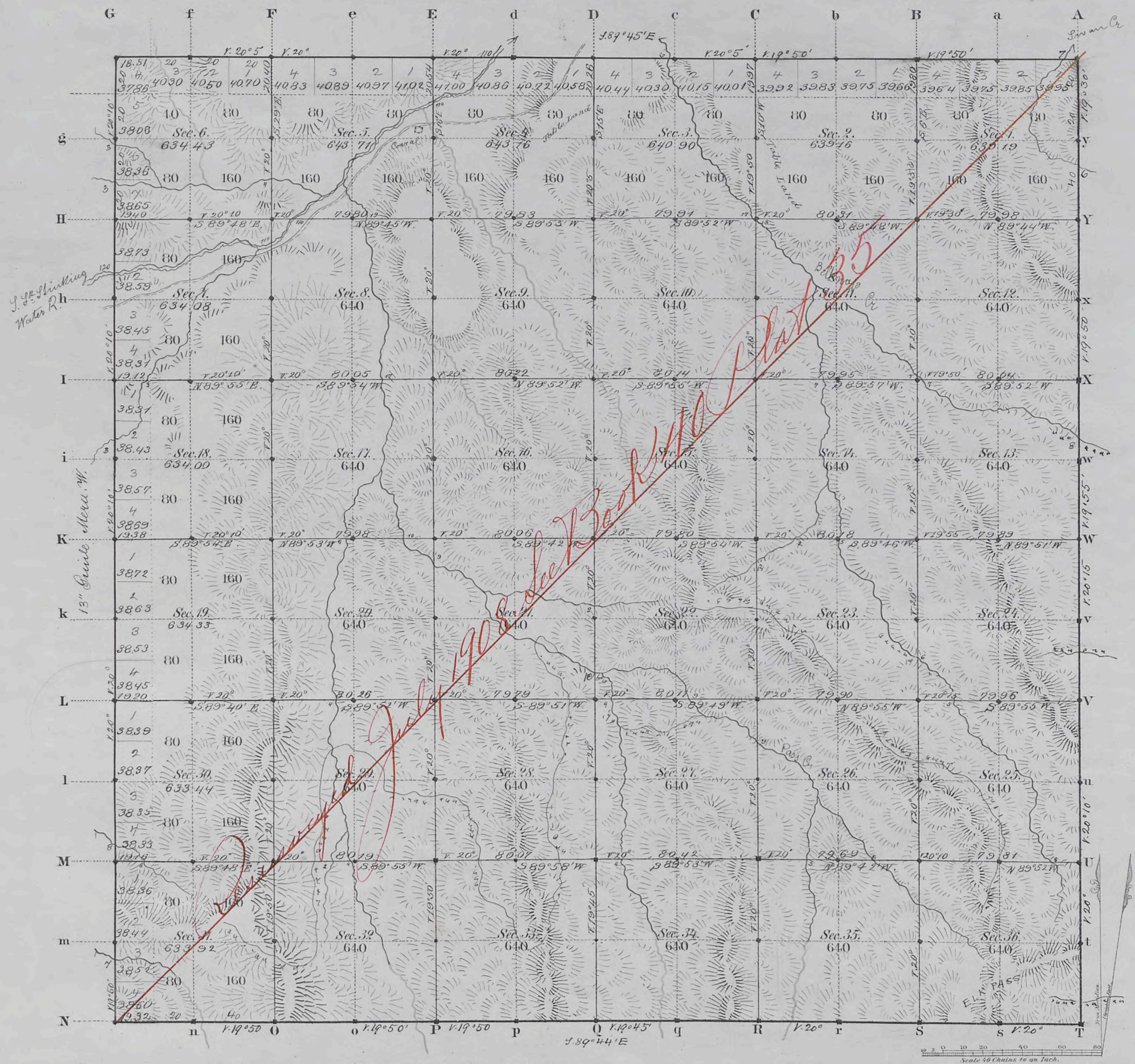

Total number of Acres. 23,010,32

Surveys Designated	By Whom Surveyed	Date of Contract	Amount of Surveys Mls. Chs. Lks.			When Surveyed	Magnetic Declination
S.& N. Township lines	W. H. Proctor	July 22, 1882	11	78	13	Aug. 28, 29, 1883	19°50' East
Subdivisions	" "	" "	59	77	57	Sep. 27-Oct. 5 1883	20° " "
Connections							
13th Guide M.W.	" "	" "	6	00	00	Aug. 22, 1883	
E. Townships l.	N. J. Burnham	July 11, 1882	6	00	00	July 16, 1883	

The above Map of Township No 50 North Range No 104 West of the Sixth Principal Meridian Wyoming Territory is strictly conformable to the field notes of the survey thereof on file in this Office, which have been examined and approved

Surveyor General's Office,
Cheyenne Wyoming
March 29th 1884

Edw. C. David
Sur. Genl.

1857

A. Gast & Co. St. Louis Mo.

Care
50-104

Click Here for Field Notes

TOWNSHIP EXTERIORS.

Scale: 1 inch ≈ 160 chains.

This Plat
of
a part of the 12th Standard Parallel North through R.106W.;
and parts of the North and West boundaries of T.99N., R.105W.;
the Resurvey of
the 13th Guide Meridian West through Tps. 99, 50, 51 and 52 N.;
west of the 6th Principal Meridian,
Wyoming,
is strictly conformable to the Field notes of the survey thereof
by
William M. Gilcrest, U.S.D.S.,
under his
Contract No. 292,
dated June 29, 1904,
which have been examined, approved and Filed in this office.
U.S. Surv. Gen'l's Office,
Cheyenne, Wyoming,
March 23, 1905

Stephen P. Harman
U.S. Surv. Gen'l.

Table of Mileage.

Surveys Designated	Amount Mls.	Chs.	Lks.	When Surveyed.
Standard lines resur.	24	29	37	Apr. 18-June 12, 1904
Standard lines	2	00	00	May 18, 1904
Township lines	3	40	00	May 11-16, 1904
Connections		5	00	June 12, 1904

F.H.A.

D.E.O.

Triplicate plat forwarded Apr. 10, 1905.
Survey accepted by the Hon. Commissioner
in his letter "E", dated Apr. 3, 1905.

2456

Click Here for Field Notes

RESURVEY

TOWNSHIP EXTERIORS

SCALE: 160 CHAINS TO 1 INCH.

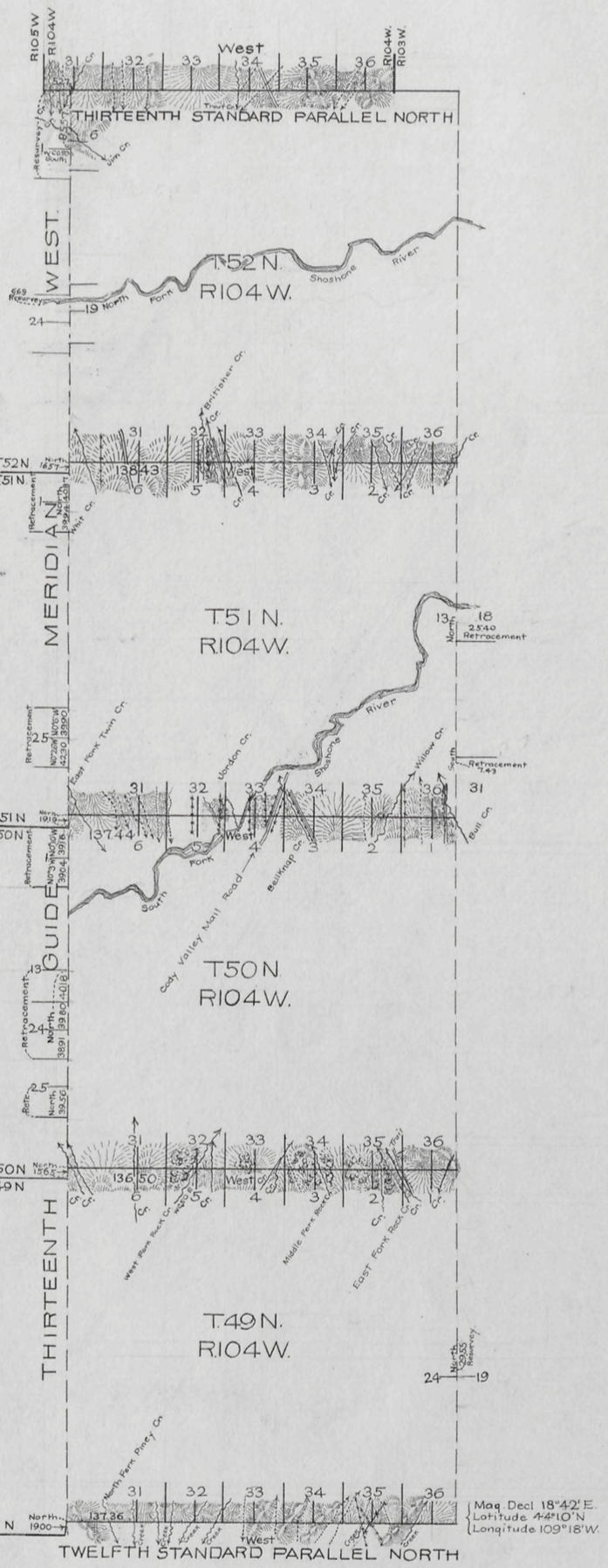

This plat of the Resurvey
of
The 12th and 13th Standard Parallels North, through R.104W;
parts of the 13th Guide Meridian West through T.52 N;
North Boundaries of Tps 49, 50, 51 N, R.104 W; part of the East Boundary T.49 N, R 104 W., and
of the
Retracement of
parts of the East Boundary of T 51N. R 104W. and of the 13th Guide Meridian West through Tps. 50 and 51 N. R. 104 W.
of the
Sixth Principal Meridian, Wyoming,
is strictly conformable to the field notes of the resurvey thereof by
Brunt & Vance, U.S.D.S.
under their Contract No 328,
dated September 5, 1907,
which have been examined approved and filed in this office.
U S Surv. Genl's. Office,
Cheyenne, Wyoming,
February 8, 1911

Stephen D. Gilmore
Surveyor General.

Surveys Designated	Amount Mls.	Chs.	Lks.	When Surveyed.
Retracement Stand'd Tp. Lines	5	32	49	June 29, 1908, July 27, 1908
Standard Lines	13	69	62	June 16, 1908, July 15, 1908
Township Lines	20	41	92	June 1, 1908, June 24, 1908
Connections	4	00	84	June 5, 1908, July 19, 1908

Received by the Surveyor General's Office, March 6, 1911.

(27)

Click Here for Field Notes

accession no. 3675

22

EXTERIOR LINES.

Scale 3 miles to 1 inch Magnetic Var.n East

R. 104 W.

Surveys Designated.	By Whom Surveyed.	Date of Contract.	Amount of Surveys			When Surveyed.
			Mls.	Chs.	Lks.	
Exterior lines	W.H. Proctor	July 22, 1882	23	74	14	Aug. 20-29, 1883

I hereby certify that the above diagram of the Exterior lines of Tps 47, 49, 50 & 51 N. R. 104 W. of the 6th P.M. Wyoming Territory is strictly conformable to the field notes of the survey thereof on file in this Office, which have been examined and approved.

Surveyor General's Office,
Cheyenne Wyoming March 29th 1884 } Edw. C. David Surv.r Gen.l

2152

Click Here for Field Notes

(24)

Indexed

3026

13th Guide Meridian West.

In Townships 49, 50, 51, & 52 N; betw. Rgs. 104 & 105 W. 6th P. M. W. Ter.

Magn. Var. East; Scale 40 chs to 1 inch

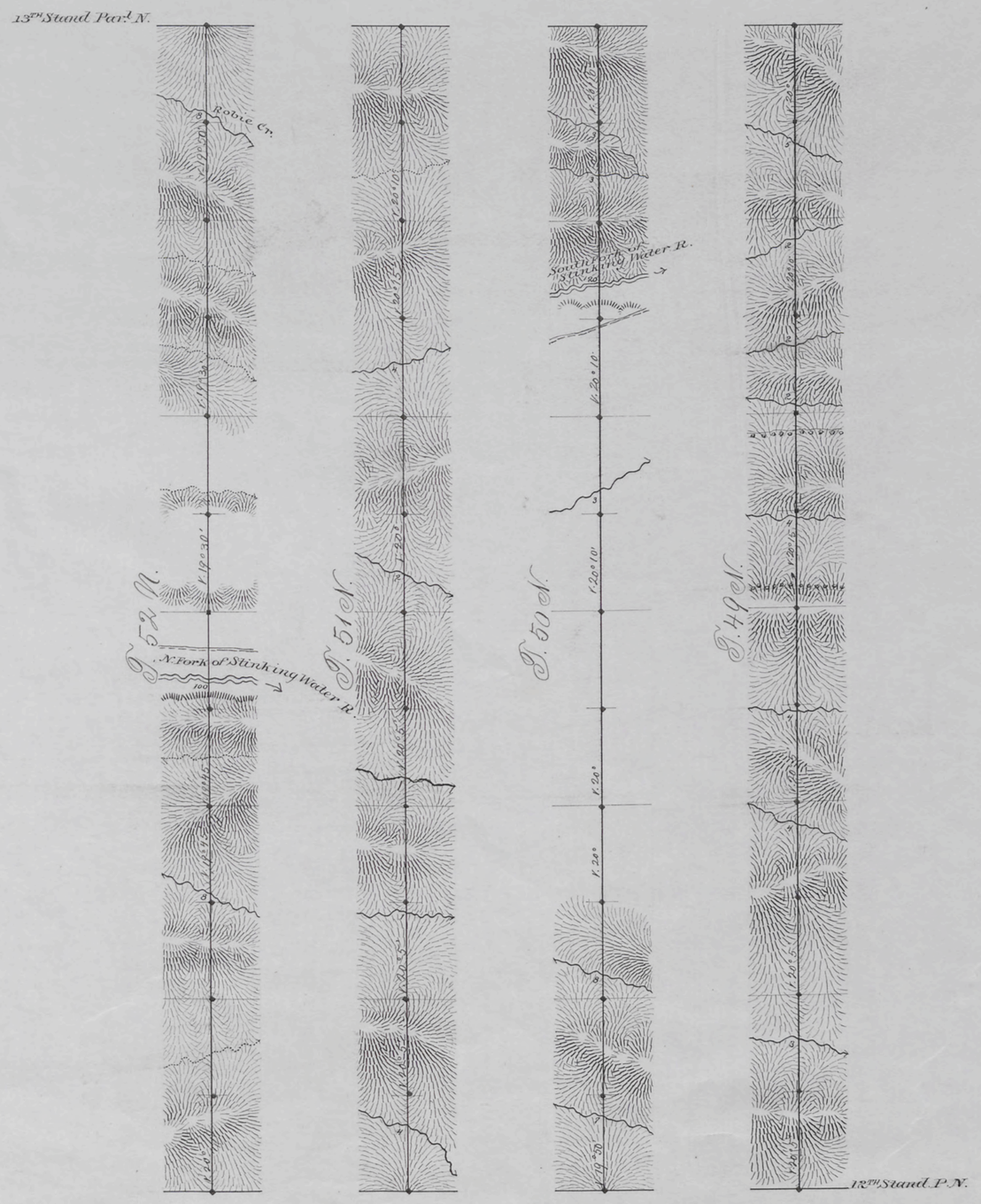

Surveys Design.	By whom sur.	Date of Contr.	Amt. of surv.	When surveyed
13th Guide M.W.	W.H. Proctor	July 22, 1882	24 — —	Aug 21-24, 1883

I hereby certify, that the above diagram of the 13th Guide Mer. W. in Townships 49, 50, 51 & 52 N, betw. Ranges 104 & 105 W. 6th P. M. W. Ter. is strictly conformable to the field notes of the survey thereof on file in this Office, which have been examined and approved.

Surveyor General's Office,
Cheyenne, Wyoming
Jany 31st 1884.

Edw. C. David
Sur. Genl.

1937