7878 Click Here for Field Notes

ORIGINAL

TOWNSHIP 55 NORTH, RANGE 77 WEST, OF THE SIXTH PRINCIPAL MERIDIAN, WYOMING.

DEPENDENT RESURVEY AND SUBDIVISION OF SECTION 34

METES AND BOUNDS SURVEY OF LOT 17

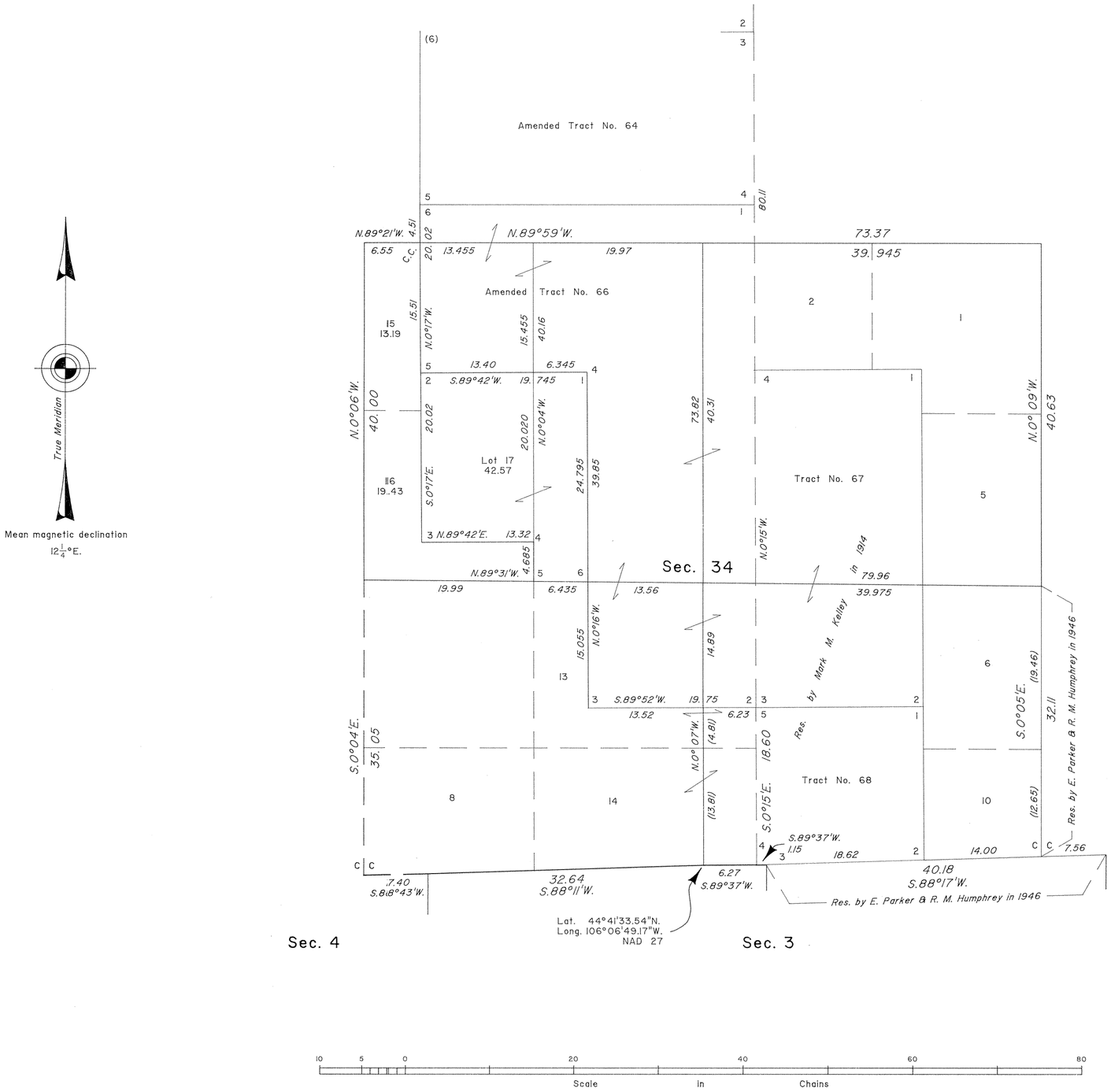

A history of surveys is contained in the field notes.

This plat represents the dependent resurvey of a portion of Amended Tract No. 66, and portions of the south boundary and subdivisional lines designed to restore the corners in their true original locations according to the best available evidence, the subdivision of section 34, and the metes and bounds survey of Lot 17, Sec. 34, T. 55 N., R. 77 W., Sixth Principal Meridian, Wyoming.

Except as indicated hereon, the areas and lottings are as shown on the plats approved January 13, 1917, February 25, 1919, and October 20, 1920.

Survey, executed by James D. Claflin, Cadastral Surveyor, beginning November 10, 1988, and completed November 20, 1988, pursuant to Special Instructions dated September 27, 1988, for Group No. 521, Wyoming.

UNITED STATES DEPARTMENT OF THE INTERIOR
BUREAU OF LAND MANAGEMENT

Cheyenne, Wyoming July 2, 1990

This plat is strictly conformable to the approved field notes, and the survey, having been correctly executed in accordance with the requirements of law and the regulations of this Bureau, is hereby accepted.

For the Director

John P. Lee

Chief Cadastral Surveyor for Wyoming

W.H.B.

1701 J

Click Here for Field Notes

Ac. 6558

ORIGINAL

TOWNSHIP Nº 55 NORTH, RANGE Nº 77 WEST, OF THE SIXTH PRINCIPAL MERIDIAN, WYOMING.

DEPENDENT RESURVEY

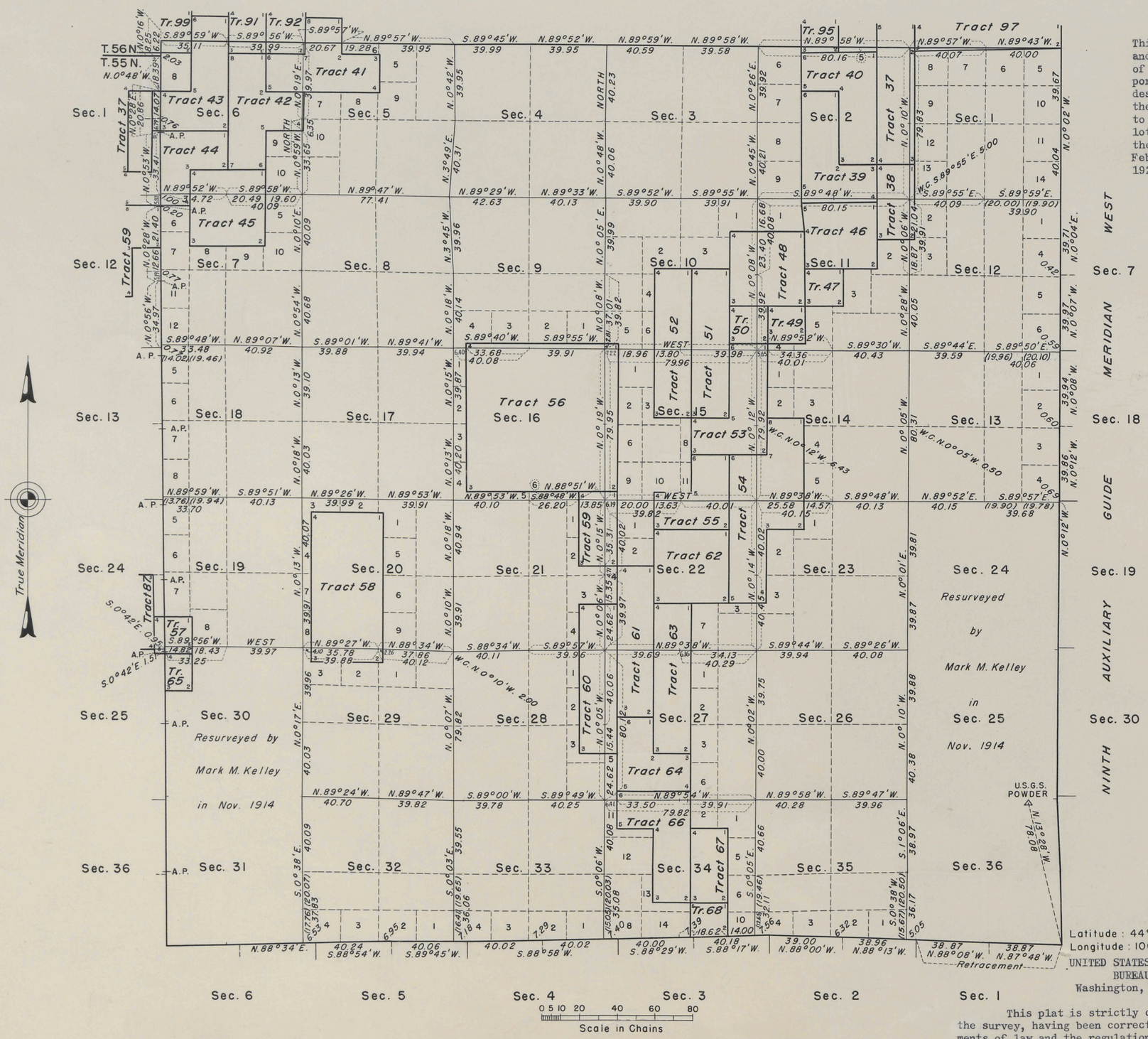

This plat represents a retracement and reestablishment of a portion of the township boundaries and a portion of the subdivisional lines, designed to restore the corners in their original locations according to the best available evidence. The lottings and areas are as shown on the plats approved January 13, 1917, February 25, 1919 and October 20, 1920.

RECEIVED
JAN 4 1954
Bureau of Land Management
Land & Survey Office
Cheyenne, Wyoming

Latitude : 44°41'31.1"N.
Longitude : 106°03'43.6"W.

UNITED STATES DEPARTMENT OF THE INTERIOR
BUREAU OF LAND MANAGEMENT
Washington, D. C., September 30, 1953

This plat is strictly conformable to the approved field notes, and the survey, having been correctly executed in accordance with the requirements of law and the regulations of this Bureau, is hereby accepted.

For the Director

Carl G. Harrington

Chief, Division of Cadastral Engineering

Resurvey executed by Ernest Parker and Roswell M. Humphrey, Cadastral Engineers, August 2 to September 17, 1948, under Supplemental Special Instructions for Group 209 Wyoming, dated April 5, 1946.

J.G.H.

49680

1701-I

55-77

Click Here for Field Notes

2396

ORIGINAL
Accepted April 1, 1921

Supplemental Plat No. 7

Amended Tracts 63, 64, 66, Resurvey Township No. 55 North, Range No. 77 West of the Sixth Principal Meridian, Wyoming

Scale 20 Chains to an Inch

THIS SUPPLEMENTAL PLAT SHOWING AMENDED TRACTS 63, 64 AND 66, WITH RESULTING LOT AREAS IN SECTIONS 22 AND 34, RESURVEY T.55 N., R.77 W., APPROVED JANUARY 13, 1917, IS STRICTLY CONFORMABLE TO THE FIELD NOTES OF THE SURVEY THEREOF EXECUTED BY MARK D. KING, UNDER SUPPLEMENTAL SPECIAL INSTRUCTIONS FOR GROUP 27, DATED AUGUST 28, 1917, AND IS HEREBY APPROVED

OFFICE OF U.S. SURVEYOR GENERAL,

CHEYENNE, WYOMING,

OCTOBER 29, 1920

Charles L. Decker
Surveyor general

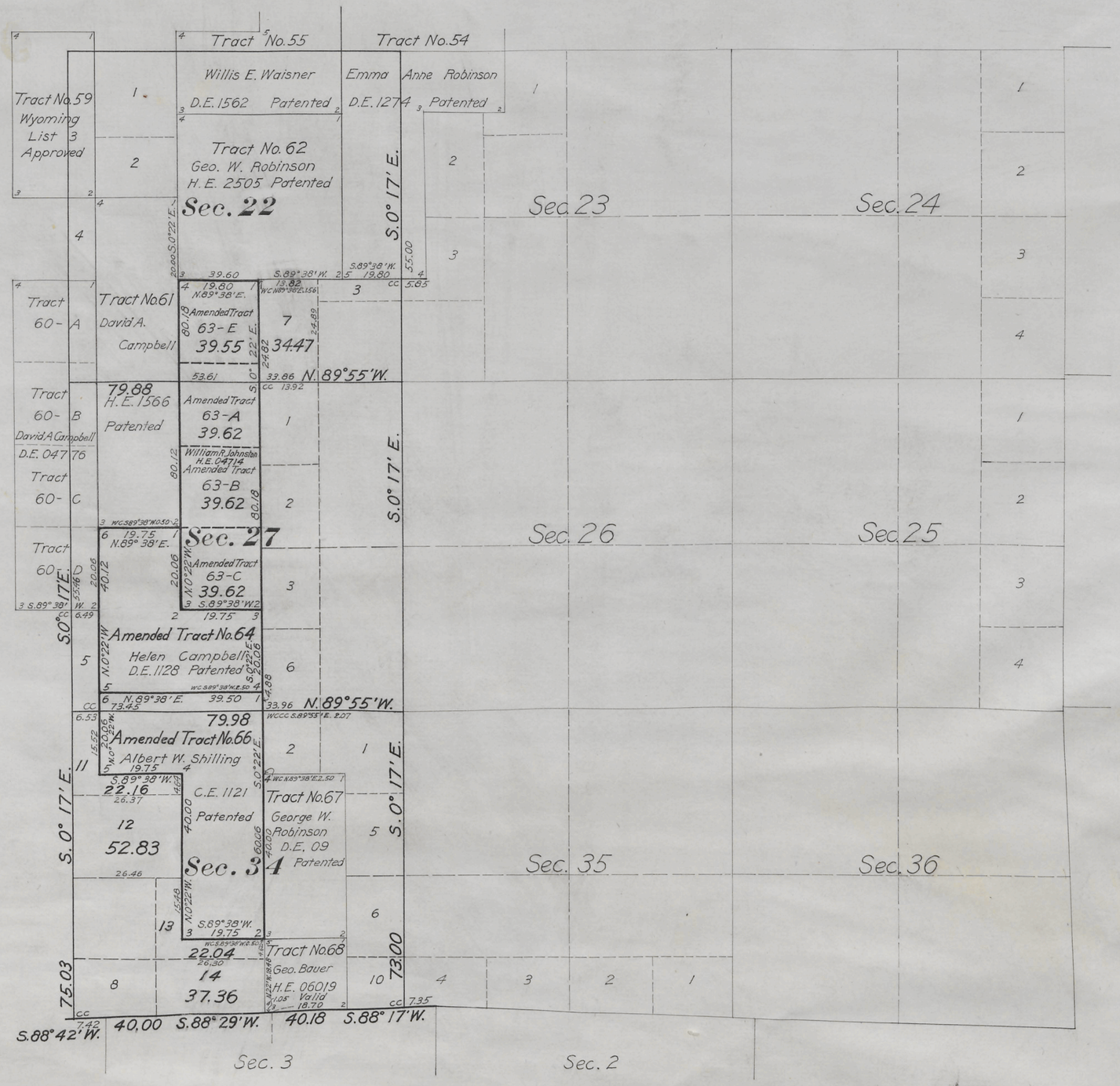

Group No. 27

Amended Survey
Mark D. King, U.S. Surveyor

Resurvey
Mark M. Kelley, U.S. Surveyor

Note: The description, in terms of the original survey, of Amended Tracts 63, 64 and 66, is the same as that given for Tracts 63, 64 and 66, respectively, shown on "Index To Segregated Tracts, Resurvey Township No. 55 North, Range No. 77 West of the Sixth Principal Meridian, Wyoming," Supplemental Plat No. 5, approved January 13, 1917

Note: This supplemental plat amends Supplemental Plat No.4, approved January 13, 1917.

Surveys Designated	By Whom Surveyed	Group		Amount of Surveys			When Surveyed	
		No.	Date	Mls.	Chs.	Lks.	Begun	Completed
Amended Tracts 63,64,66	Mark D. King	27	August 28, 1919	5	78	96	July 11, 1920	July 14, 1920

AMT

1701-H

Transit to Buffalo
May 19, 1921

55 - 77

2395 ORIGINAL

Click Here for Field Notes

Survey Accepted G.L.O.
April 9, 1919

Supplemental Plat Nº 6

Resurvey NE ¼ Township Nº 55 North Range Nº 77 West of the Sixth Principal Meridian Wyoming

Scale 1 inch = 20 Chains

NOTE

This plat amends supplemental plat Nº1, approved Jan. 13, 1917

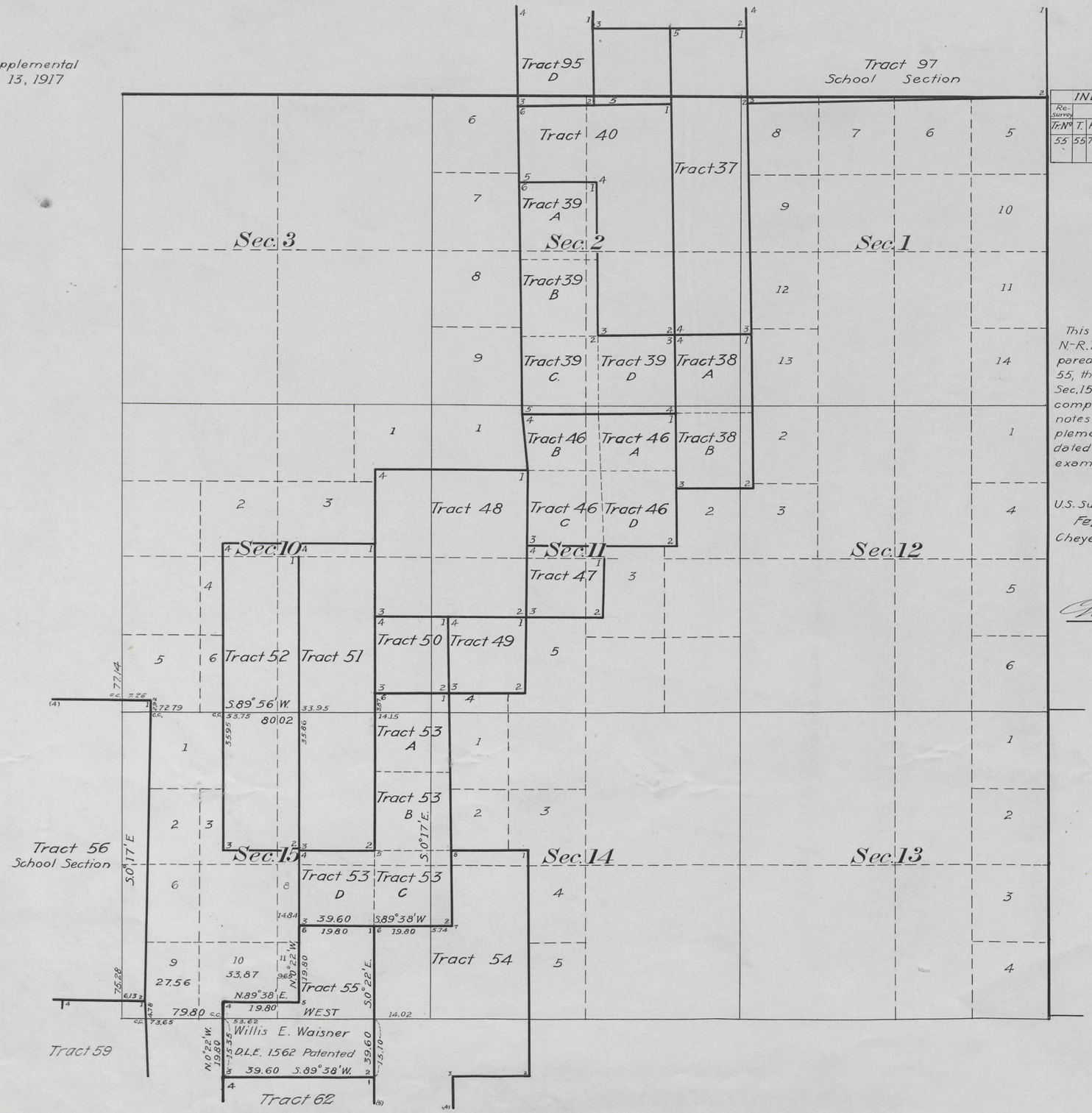

INDEX TO SEGREGATED TRACT								
Re-Survey	Original Survey							
Tr. Nº	T.	R.	Sec.	Subdivisions	Entry Kind	Entry Nº	Status in Land office	Entryman
55	55	77	15	SW 4 SE 4	D.L.E.	1562	Patented	Willis E. Waisner
			22	NE 4 NW 4, NW 4 NE 4				

This supplemental plat Nº 6, resurvey of T. 55 N. - R. 77 W. approved January 13, 1917, is prepared for the purpose of removing from tract 55, the subdivision described as SE 4 SW 4 Sec. 15, by plat of original survey and is compiled from office records and field notes of surveys by W.H. Clark under supplemental special instructions, Group 27, dated April 29, 1918, which have been examined and approved

U.S. Surveyor General's Office
February 25, 1919
Cheyenne, Wyoming.

Charles E. Decker
U.S. Surveyor General

Survey Designated	By Whom Surveyed	Group		Amount of Survey			When	Surveyed
		Nº	Date	Mls.	chs.	lks.	Begun	Completed
Tract 55 (Amended)	W. H. Clark	27	April 29, 1918		59	40	Nov. 28, 1918	Nov. 23, 1918

1701-G

55 - 77

2394

Survey Accepted June 21, 1917, G.L.O.
Supplemental Plat No. 5

Index To Segregated Tracts

Resurvey Township No. 55 North, Range No. 77 West of the Sixth Principal Meridian, Wyoming

Resurvey	Original Survey							
Tract Number	T.	R.	Sec.	Subdivision	Entry Kind	Entry Number	Status in Land Office	Entryman
37	55	77	2	Lot 1, SE4NE4, NE4SE4				
	56	77	35	SE4SE4	HE	3328	Patented	Geo. T. Linn
38	55	77	2	SE4SE4				
	55	77	11	NE4NE4	DLE	01189	Patented	Geo. T. Linn
39	55	77	2	SE4NW4, E2SW4, SW4SE4	HE	06407	Valid	Claude I. Newcomb
40	55	77	2	Lots 2,3, SW4NE4, NW4SE4	HE	1187	Patented	Wm. M. Welch
41	56	77	31	SE4SE4				
	55	77	5	Lot 4				
	55	77	6	Lots 1,2	HE	4090	Patented	Fannie E. Cultra
42	55	77	6	NE4SW4, E2NW4, SW4NE4	HE	1280	Patented	Wm. H. Pool
43	56	77	31	Lot 4				
	55	77	6	Lots 4,5				
	55	78	1	SE4NE4	HE	4032	Patented	McLish A.J. Cultra
44	55	77	6	Lot 6				
					HE	1295	Patented	Jefferson D. Pool
45	55	77	6	Lot 7, SE4SW4				
	55	77	7	Lot 1, NE4NW4	HE	05991	Valid	Albert Ellsworth
46	55	77	11	E2NW4, W2NE4	SIS	List 29	Valid	Wyoming
47	55	77	11	NE4SW4	SS	List 1	Intact	Wyoming
48	55	77	10	SE4NE4, NE4SE4				
	55	77	11	NW4SW4, SW4NW4	HE	299	Patented	Walter S. Wittenmeyer
49	55	77	11	SW4SW4	SS	List 2	Intact	Wyoming
50	55	77	10	SE4SE4	SS	List 2	Intact	Wyoming
51	55	77	10	W2SE4				
	55	77	15	W2NE4	HE	2846	Patented	James A. Waisner
52	55	77	10	E2SW4				
	55	77	15	E2NW4	DLE	1480	Patented	James A. Waisner
53	55	77	15	E2NE4, N2SE4	SS	List 1	Intact	Wyoming
54	55	77	14	W2SW4				
	55	77	15	SE4SE4				
	55	77	22	E2NE4, NE4SE4				
	55	77	23	NW4NW4	DLE	1274	Patented	Emma Anne Robinson
55	55	77	15	SW4SE4, SE4SW4				
	55	77	22	NW4NE4, NE4NW4	DLE	1562	Patented	Willis E. Waisner
56	55	77	16	All	School Sec			Wyoming
57	55	77	19	Lot 4	FRLS	2860	Patented	Zachary T. Hedges
58	55	77	20	SW4, S2NW4				
	55	77	29	N2NW4	HE	06035	Relinq'd	James Monroe Montgomery
59	55	77	21	E2NE4	SS	List 3	Approved	Wyoming
60	55	77	21	SE4SE4				
	55	77	28	E2NE4, NE4SE4	DLE	04776	Intact	David A. Campbell
61	55	77	22	W2SW4				
	55	77	27	W2NW4	HE	1566	Patented	David A. Campbell
62	55	77	22	SE4NW4, SW4NE4, NW4SE4, NE4SW4	HE	2505	Patented	Geo. W. Robinson
63	55	77	22	SE4SW4				
	55	77	27	E2NW4, NE4SW4	HE	04714	Intact	William R. Johnston
64	55	77	27	W2SW4, SE4SW4	DLE	1128	Patented	Helen Campbell
65	55	77	30	Lot 1	A.H.E	06512	Intact	John W. Smith
66	55	77	34	N2NW4, SE4NW4, NE4SW4	Cash	1121	Patented	Albert W. Shilling
67	55	77	34	SW4NE4, NW4SE4	DLE	09	Patented	Geo. W Robinson
68	55	77	34	SW4SE4	HE	06019	Intact	Geo. Bauer
91	56	77	31	S2NW4, E2SW4	HE	3931	Patented	Thomas Wilson Cultra
92	56	77	31	SW4NE4 W2SE4	FRLS	2860	Patented	Zachary T. Hedges
95	56	77	35	E2NW4, E2SW4	SS	List 3		Wyoming
97	56	77	36	All	School Sec			Wyoming
99	56	78	36	All	School Sec			Wyoming

The above index to Tracts, which have been segregated according to the original public survey, in the resurvey of T 55N, R 77W under Group 27, has been prepared in strict conformity with the field notes of the resurvey thereof, on file in this office which have been examined and approved.

Surveyor General's Office
Cheyenne, Wyoming
January 13, 1917

Charles L. Decker
Surveyor General

Resurvey
Mark M. Kelley
Group 27

C.H.K.

1701-F

Trans. to Buffalo L.O. Nov. 20, 1917

55 - 77

2393

Survey Accepted June 21, 1917
G.L.O.

Supplemental Plat No 4

Resurvey SE¼ Township No 55 North, Range No 77 West of the Sixth Principal Meridian, Wyoming

Scale 1 inch = 20 Chains

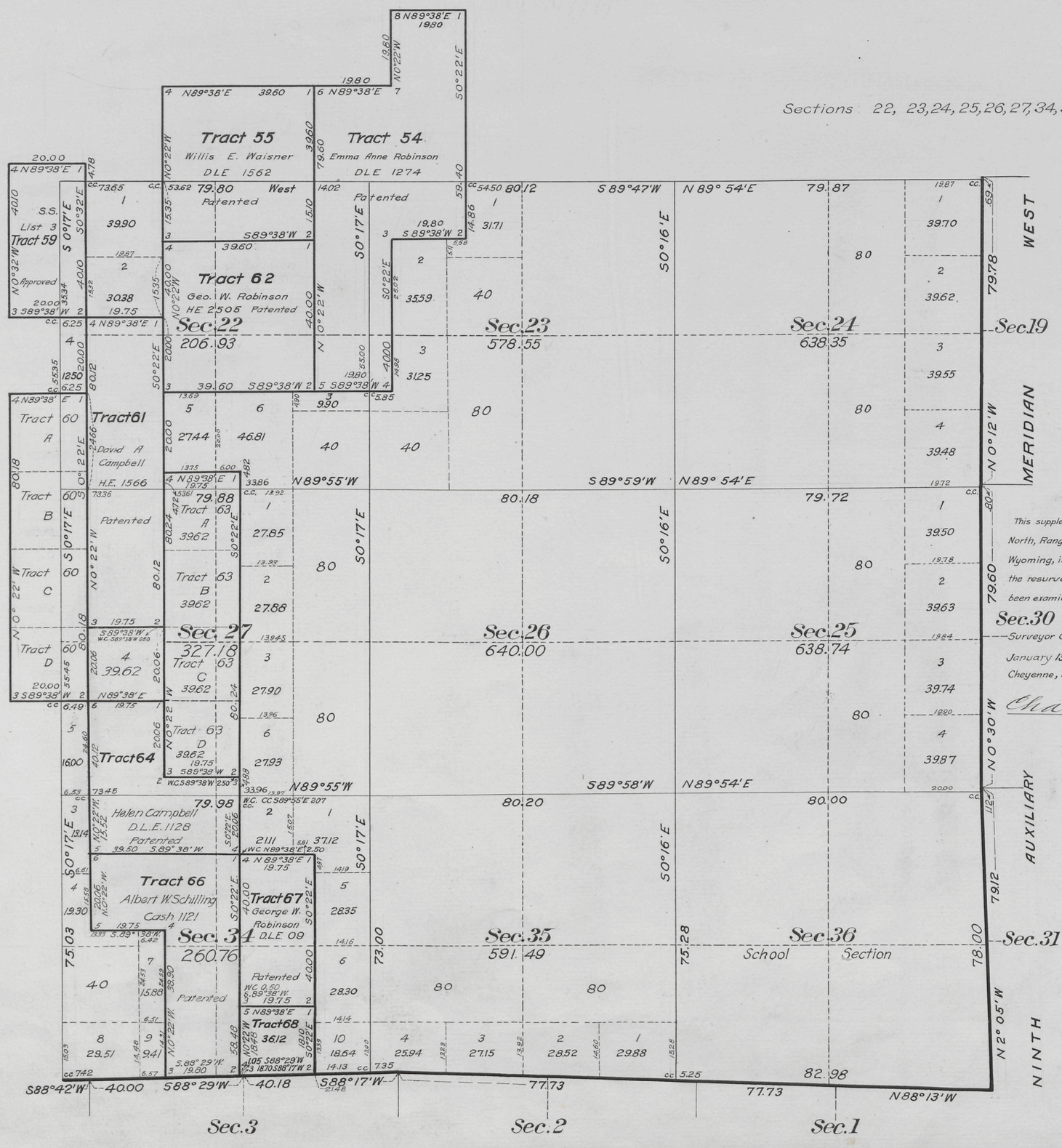

This supplemental plat of Resurvey SE¼ Township No 55 North, Range No 77 West of the Sixth Principal Meridian, Wyoming, is strictly conformable to the field notes of the resurvey thereof on file in this office, which have been examined and approved.

Surveyor General's Office
January 13, 1917
Cheyenne, Wyoming

Charles L. Decker
Surveyor General

Resurvey
Mark M. Kelley
Group 27

C.H.K.

1701-E

Trans. to Buffalo L. O. Nov. 20, 1917

55 - 77

2392

Survey Accepted, June 21, 1917
G.L.O.

Supplemental Plat No. 3

Resurvey SW¼ Township No. 55 North, Range No. 77 West of the Sixth Principal Meridian, Wyoming

Scale 1 inch = 20 Chains

Sections 19, 20, 21, 28, 29, 30, 31, 32 and 33.

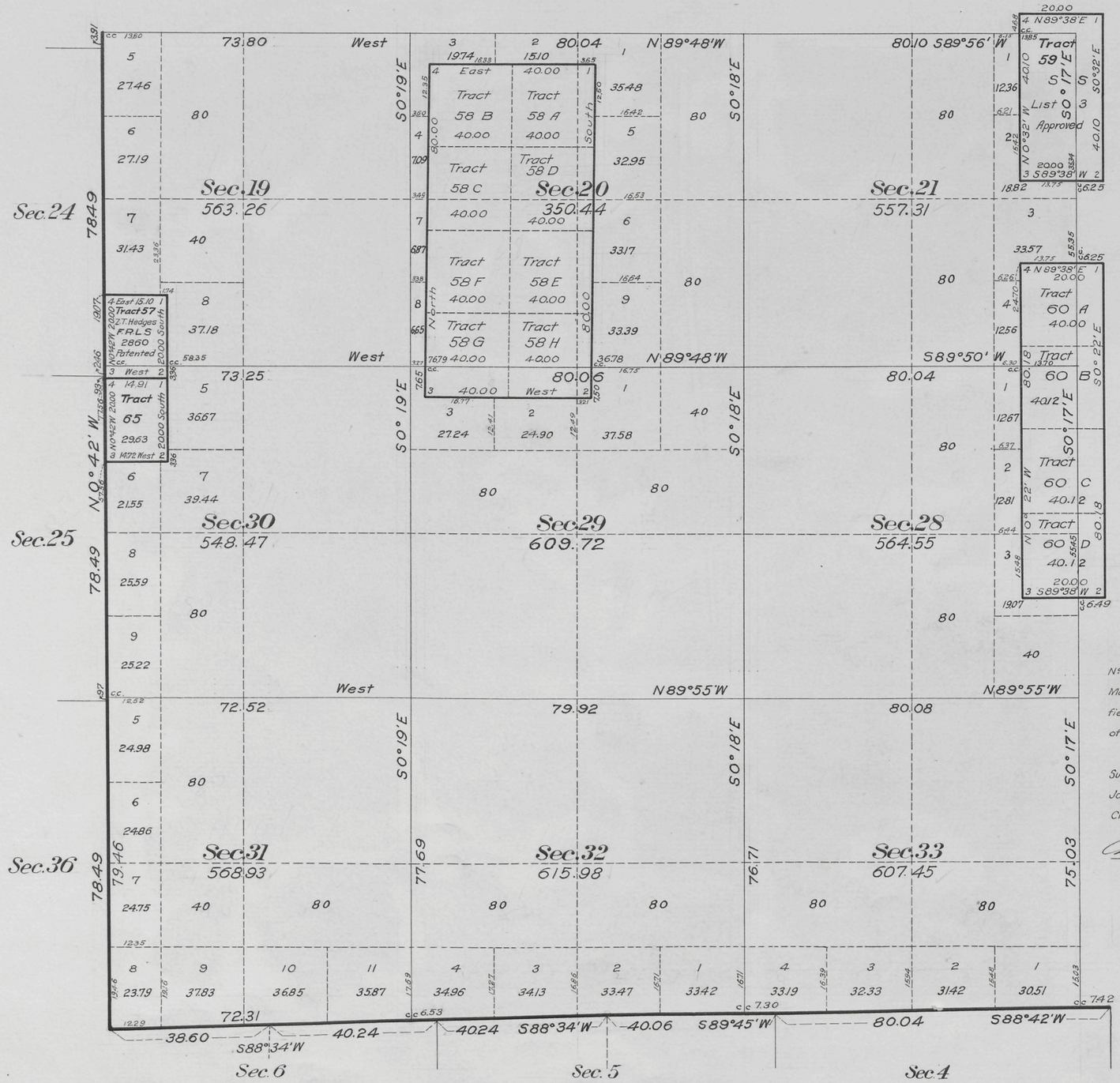

This supplemental plat of Resurvey SW¼ Township No. 55 North, Range No. 77 West of the Sixth Principal Meridian, Wyoming, is strictly conformable to the field notes of the resurvey thereof on file in this office, which have been examined and approved.

Surveyor General's Office
January 13, 1917
Cheyenne, Wyoming

Charles L. Decker
Surveyor General

Resurvey
Mark M. Kelley
Group 27

C.H.K.

1701-D

Trans to Buffalo L.O. Mar 20, 1917

55-77

2391

Survey Accepted June 21, 1917
G.L.O.

Supplemental Plat No. 2

Resurvey NW¼ Township No. 55 North Range No. 77 West of the Sixth Principal Meridian, Wyoming

Scale 1 inch = 20 Chains

Sections 4, 5, 6, 7, 8, 9, 16, 17, and 18.

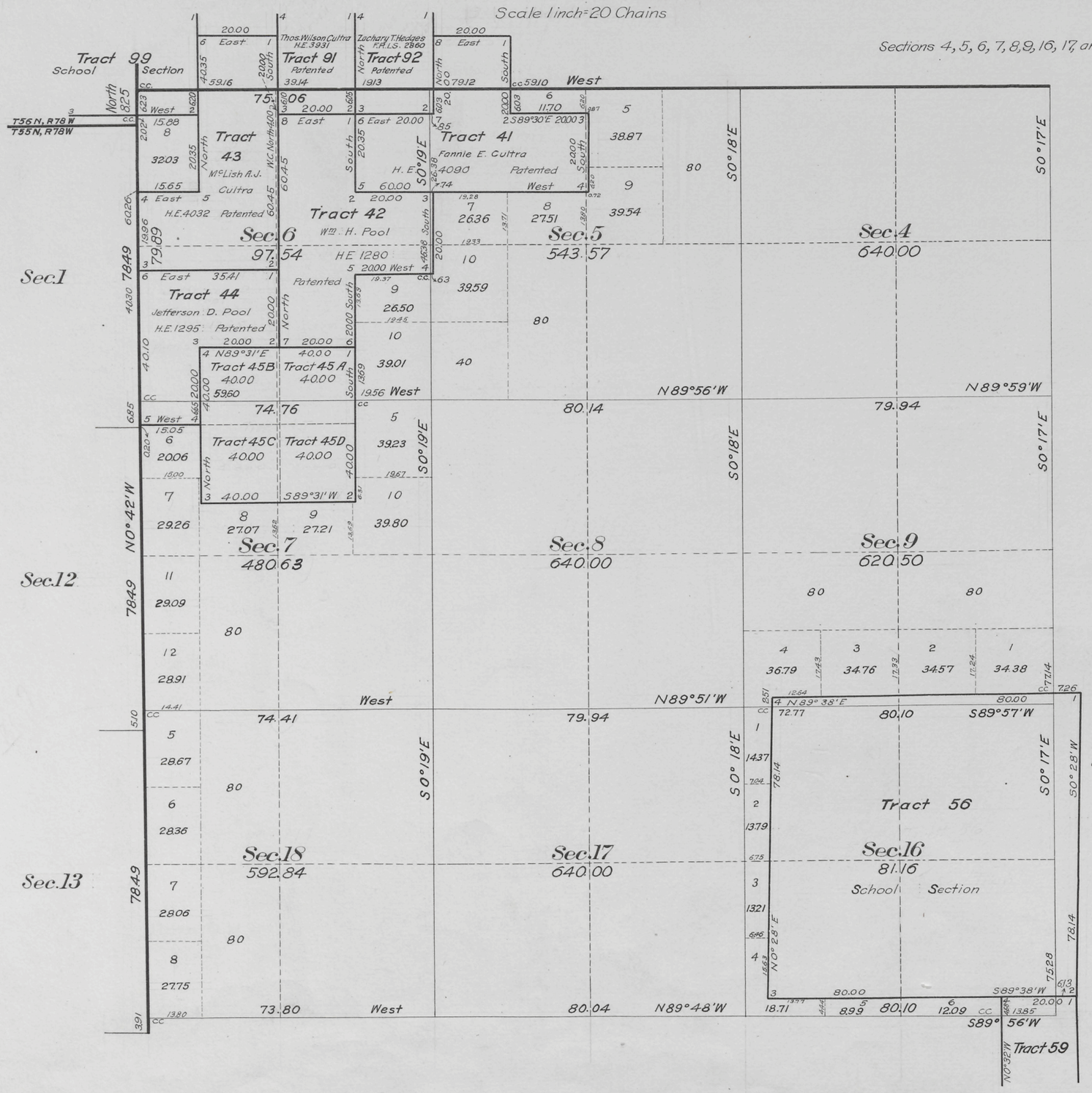

This supplemental plat of Resurvey NW¼ Township No. 55 North, Range No. 77 West of the Sixth Principal Meridian, Wyoming, is strictly conformable to the field notes of the resurvey thereof on file in this office, which have been examined and approved.

Surveyor General's Office
January 13, 1917
Cheyenne, Wyoming

Charles L. Decker
Surveyor General

Resurvey
Mark M. Kelley
Group 27

C.H.K.

1701-C

Trans. to Buffalo
Nov. 20, 1917

55 - 77

2390

Survey Accepted. June 21, 1917
G.L.O.

Supplemental Plat Nº 1

Resurvey NE¼ Township Nº 55 North. Range Nº 77 West of the Sixth Principal Meridian, Wyoming

Scale 1 inch = 20 Chains

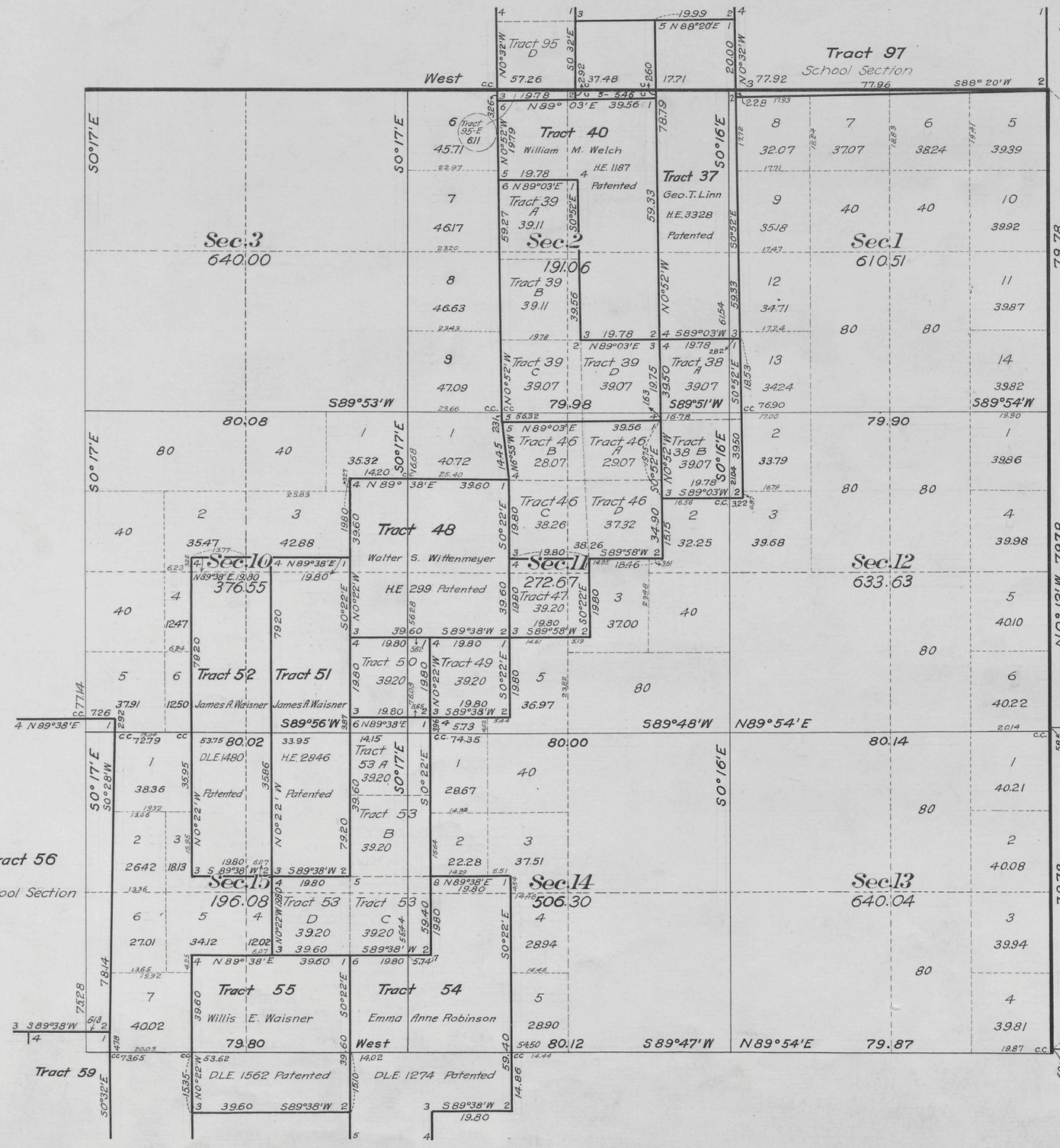

This supplemental plat of Resurvey NE¼ Township Nº 55 North, Range Nº 77 West of the Sixth Principal Meridian, Wyoming, is strictly conformable to the field notes of the resurvey thereof on file in this office, which have been examined and approved.

Surveyor General's Office
January 13, 1917
Cheyenne, Wyoming

Charles L. Decker
Surveyor General

Resurvey
Mark M. Kelley
Group 27

C.H.K.

1701-B

Trans. to Land Buffalo L.O. Nov. 20, 1917

55 - 77

Click Here for Field Notes

Click Here for Exterior Notes

2389

(4-675 a)

Survey Accepted June 21, 1917
G.L.O.

Resurvey Township No. 55 North, Range No. 77 West of the Sixth Principal Meridian, Wyoming

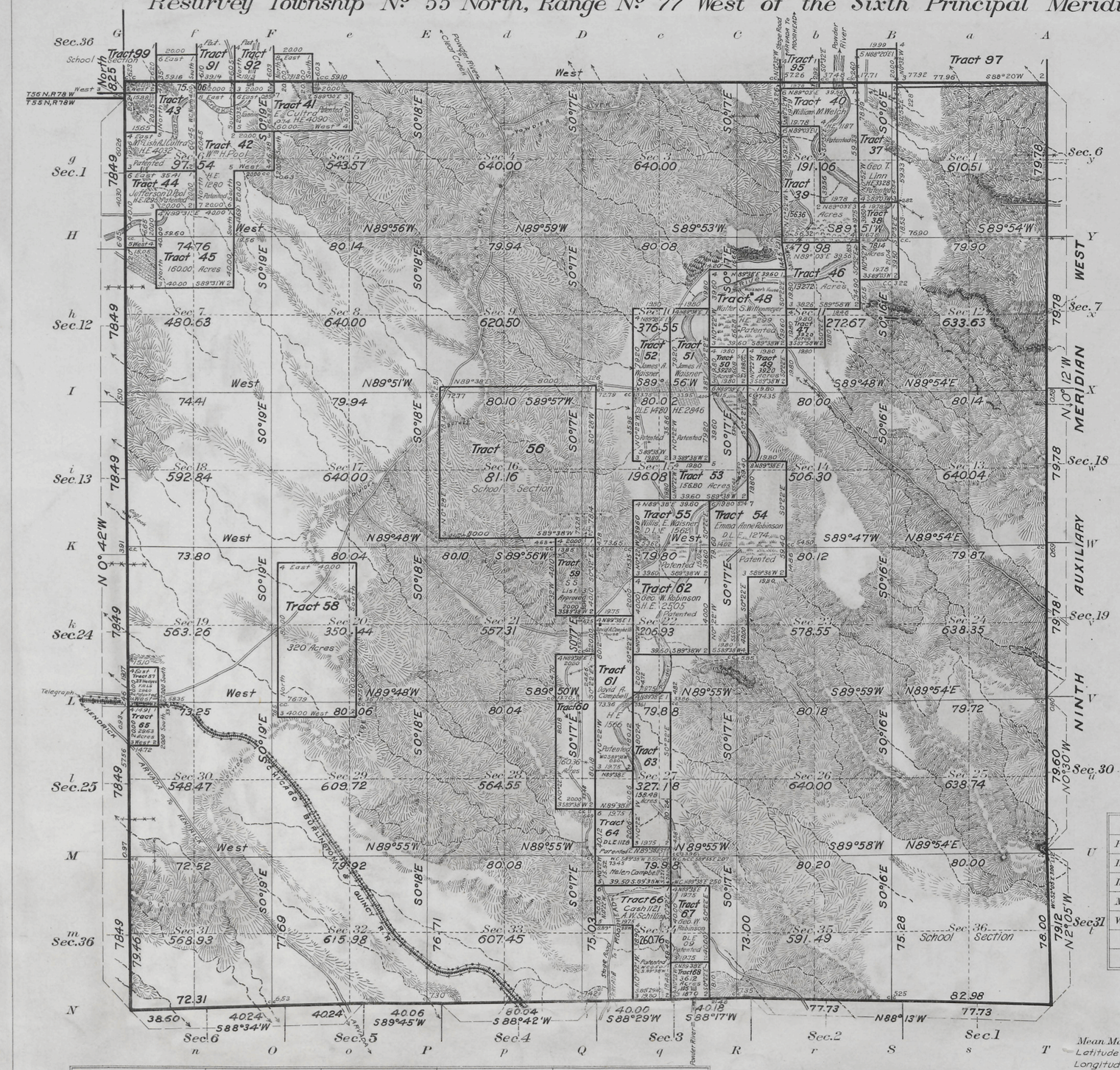

See Supplemental Plats
No. 1, NE 4
No. 2, NW 4
No. 3, SW 4
No. 4, SE 4
No. 5, Index to Segregated Tracts

Coal Indications throughout Tp.

Areas in Acres	
Public Land	17,271.19
Indian Reservation	
Indian Allotments	
Mineral Claims	
Water Surface	
Total Area	

Scale 40 Chains to an inch

Mean Magnetic Declination 17° 15' E
Latitude 44° 42' N
Longitude 106° 03' W

Surveys Designated	By Whom Surveyed	Group No.	Group Date	Amount of Surveys Mls.	chs.	lks.	When Surveyed Begun	Completed
Resurvey Subdivisions	Mark M. Kelley	27	September 10, 1914	59	26	98	Nov. 11, 1914	Nov. 17, 1914
Resurvey North Bdy.	" " "	27	"	5	75	06	Oct. 12, 1914	Oct. 12, 1914
Resurvey South Bdy.	" " "	27	"	5	74	82	Oct. 14, 1914	Oct. 23, 1914
Resurvey 9th. Aux. Mer.	" " "	27	"	5	77	84	Oct. 11, 1914	Nov. 4, 1914
Resurvey West Bdy.	" " "	27	"	5	79	19	Oct. 12, 1914	Nov. 5, 1914
Private Land Claims	" " "	27	"	50	74	17	Nov. 10, 1914	Dec. 14, 1914
Connections	" " "	27	"	6	00	09	Nov. 11, 1914	Nov. 17, 1914

Resurvey

The above map of Township No. 55 North Range No. 77 West of the Sixth Principal Meridian, Wyoming, is strictly conformable to the field notes of the resurvey thereof on file in this office, which have been examined and approved

U. S. Surveyor General's Office.
Cheyenne Wyoming January 13, 1917

Charles L. Decker
Surveyor General.

C.H.K.

1701-A

Trans to Buffalo L.O. Nov 20, 1917

55 - 77

Click Here for Field Notes

(22) 2588 66

TOWNSHIP No. 55 NORTH. RANGE No. 77 WEST of the 6TH Principal MERIDIAN.

Total number of Acres. 2295089

Surveys Designated	By Whom Surveyed	Date of Contract	Amount of Surveys Mls.	Chs.	Lks.	When Surveyed	Magnetic Declination
S. & N. Township lines	Chas. Holcomb	July 12, 1882	17	75	97	March 28, 29 1883	16° 52' East
Subdivisions	" " "	" " "	59	70	64	Apr. 28 May 5th 1883	F 17° "
Connections							
9th Aux. L. M. N.	" " "	" " "	6	00	00	March 14, 1883	

The above Map of Township No. 55 North Range No. 77 West of the Sixth Principal Meridian Wyoming Territory is strictly conformable to the field notes of the survey thereof on file in this Office, which have been examined and approved.

Surveyor Generals Office, Edw. C. David
Cheyenne Wyoming " Sur. Genl.
September 10th 1883

A. Gast & Co., St. Louis, Mo.

1701

55 - 77

(22) 2377 **Click Here for Field Notes** 62

Indexed

EXTERIOR LINES.

MAGNETIC VARIATION EAST.

SCALE 3 MILES TO 1 INCH.

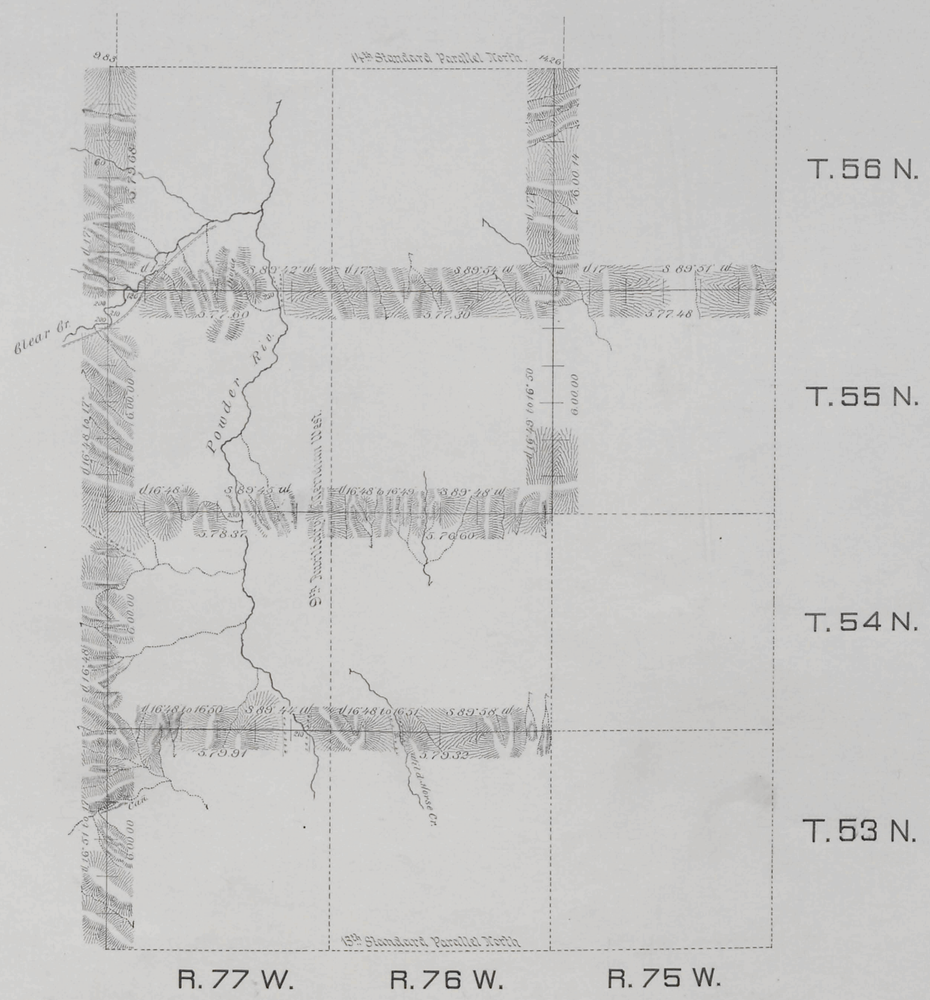

Surveys Designated.	By Whom Surveyed.	Date of Contract.	Amount of Surveys	When Surveyed.
Exterior lines Townships	Chas. Milcomb " " "	July 12, 1882 " " "	77 66 40 24 09	Mar 24-30, 1883. " " "

I hereby certify that the above diagram of the exterior lines of Townships No. 55 & 56 North, Range No. 75 West, and Townships No. 53, 54, 55 and 56 North, Ranges 76 and 77 West of the 6th Principal Meridian, —Wyoming Territory—is strictly conformable to the field notes of the survey thereof on file in this office, which have been examined and approved.

Surveyor General's Office,
Cheyenne Wyo
September 10th 1883

Edw. C. David
Surveyor General.

1697

(22) Indexed

2378

Click Here for Field Notes

63

9TH AUXILIARY MERIDIAN WEST.

In Townships 53, 54, 55, 56, North, between Ranges 76 & 77 West of the 6th Prin. Mer. Wyom. Ter.
Magnetic Variation East. Scale 40 chains to 1 inch.

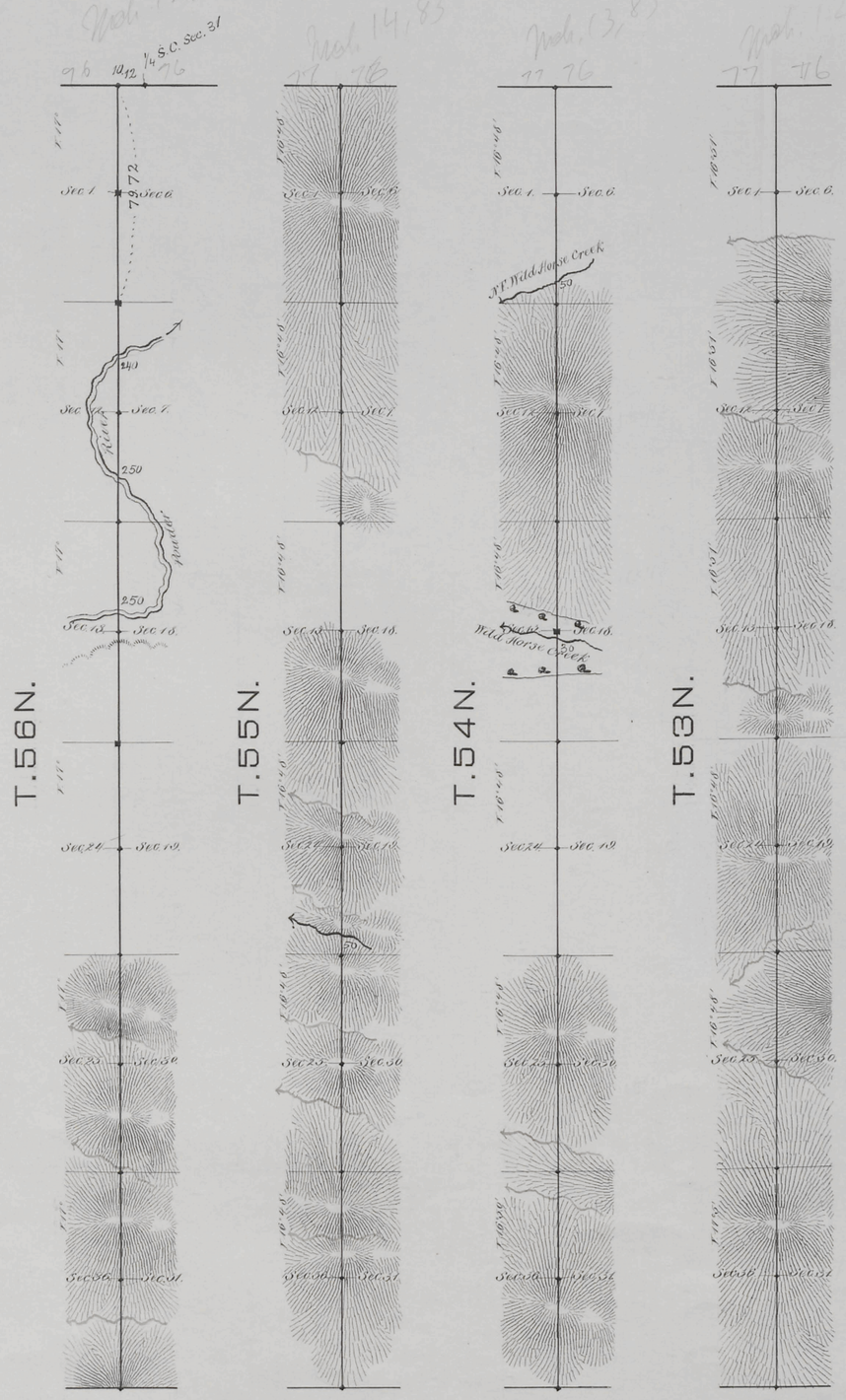

Surveys Designated	By Whom Surveyed	Date of Contract	Amount of Surveys Mts	Chs.	Lks	When Surveyed
9th Auxiliary M.W.	Chas. Holcomb	July 12, 1882	23	79	72	March 12-15, 1883
Connection	" " "	" " "		10	12	" " "

I hereby certify that the above diagram of the 9th Auxiliary Meridian West, in Townships 53, 54, 55, 56 North, Ranges 76 & 77 West of the 6th Principal Meridian Wyoming Territory is strictly conformable to the field notes of the survey thereof on file in this Office which have been examined and approved.

Surveyor General's Office
Cheyenne Wyoming
Sept. 10th 1883

Edw. C. David Surveyor General

1698