8519

Click Here for Field Notes

ORIGINAL

TOWNSHIP 28 NORTH, RANGE 108 WEST, OF THE SIXTH PRINCIPAL MERIDIAN, WYOMING.

DEPENDENT RESURVEY

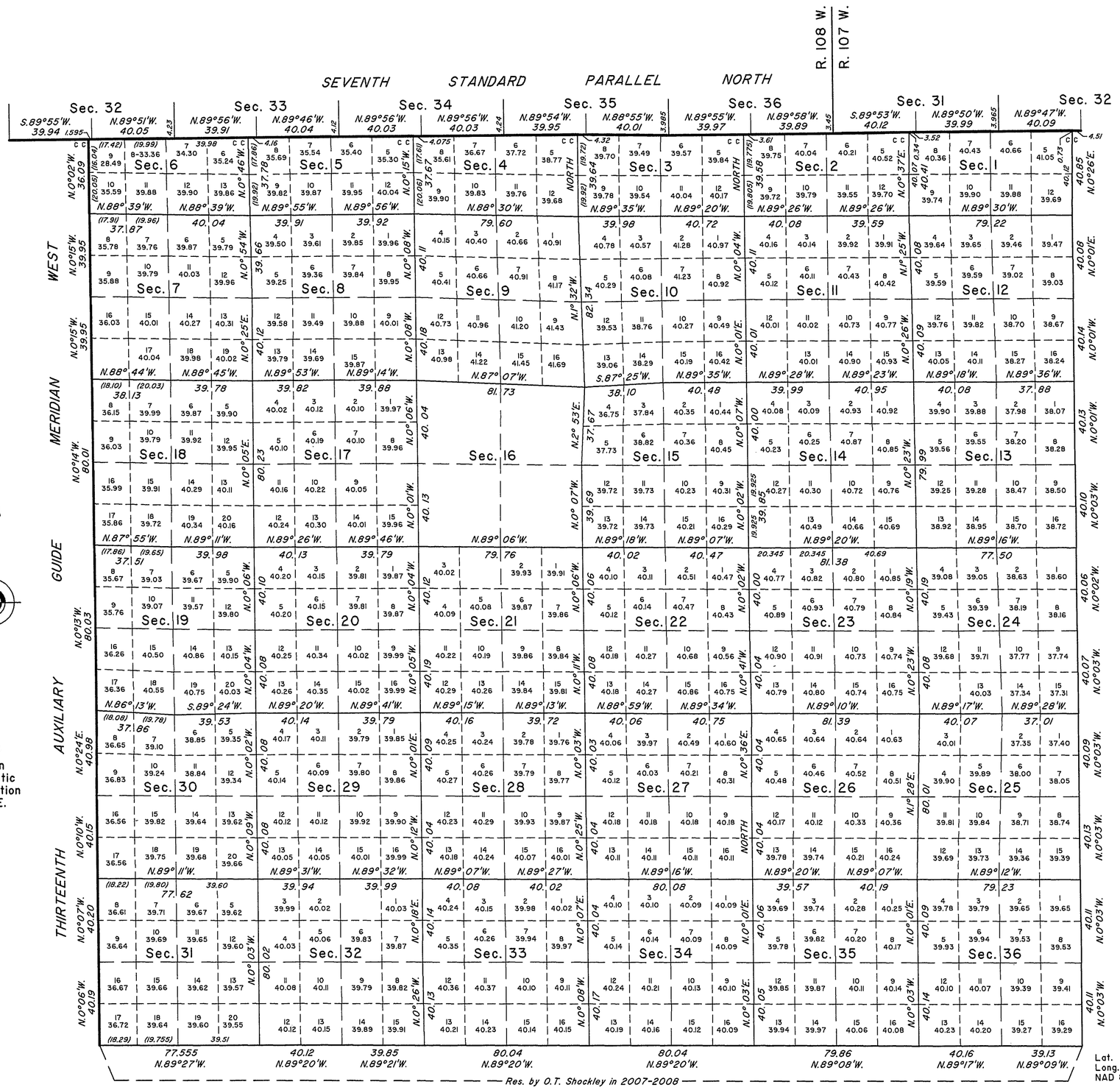

A history of surveys is contained in the field notes.

This plat represents the dependent resurvey of portions of the Seventh Standard Parallel North through Ranges 107 and 108 West, the Thirteenth Auxiliary Guide Meridian West through Township 28 North, between Ranges 108 and 109 West, the east boundary and the subdivisional lines, designed to restore the corners in their true original locations according to the best available evidence, T. 28 N., R. 108 W., Sixth Principal Meridian, Wyoming.

Except as indicated hereon, the lotting and areas are as shown on the plat approved February 24, 1892.

Survey executed by Olian T. Shockley, Cadastral Surveyor, beginning July 24, 2008 and completed October 8, 2008, pursuant to Special Instructions and Assignment Instructions dated July 8, 2008, for Group No. 793, Wyoming.

Lat. 42°21'05.786" N.
Long. 109°37'37.815" W.
NAD 83 (1993)

UNITED STATES DEPARTMENT OF THE INTERIOR
BUREAU OF LAND MANAGEMENT

Cheyenne, Wyoming January 7, 2010

This plat is strictly conformable to the approved field notes, and the survey, having been correctly executed in accordance with the requirements of law and the regulations of this Bureau, is hereby accepted.

For the Director

John P. Lee

John P. Lee
Chief Cadastral Surveyor for Wyoming

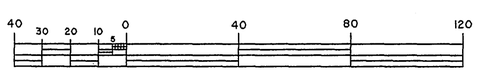

OTS

2531 A

OFFICIALLY FILED: January 7, 2010