Click Here for Field Notes

Ac. 6880

ORIGINAL

TOWNSHIP 29 NORTH, RANGE 111 WEST OF THE SIXTH PRINCIPAL MERIDIAN, WYOMING

RESURVEY AND PARTIAL SUBDIVISION OF SECTIONS

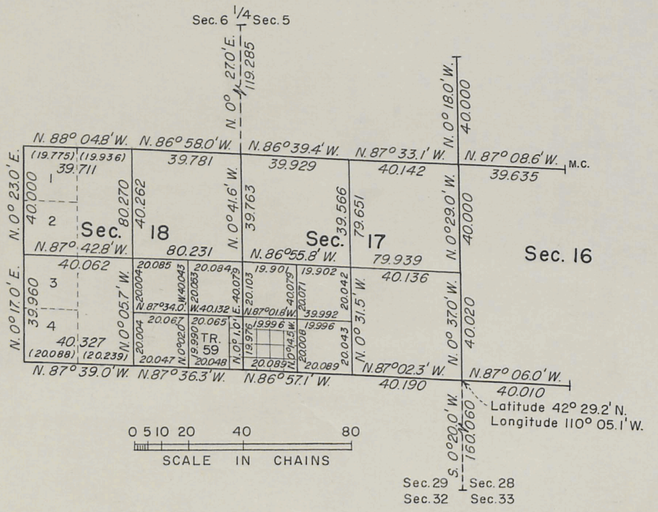

This plat represents a resurvey of the boundaries and a survey of a portion of the subdivisional lines of secs. 17 and 18, Township 29 North, Range 111 West of the Sixth Principal Meridian, Wyoming, providing definition and monumentation of certain small tracts in the SW¼ SW¼ sec. 17 and SE¼ SE¼ sec. 18.

History of the previous surveys is set forth in the field note record.

The survey was executed at the request of the State Supervisor for Wyoming, as stated in memorandum LM:REC dated March 15, 1960.

As shown hereon, a resurvey of the boundaries and a partial subdivision of secs. 17 and 18, Township 29 North, Range 111 West of the Sixth Principal Meridian, Wyoming, was executed by Jack A. Eaves, from May 16 to June 1, 1960, under Special Instructions dated May 10, 1960, for Group 268, Wyoming.

UNITED STATES DEPARTMENT OF THE INTERIOR
BUREAU OF LAND MANAGEMENT
Washington, D.C. December 11, 1961

This plat is strictly conformable to the approved field notes, and the survey, having been correctly executed in accordance with the requirements of law and the regulations of this Bureau, is hereby accepted.

For the Director

E. Est Remington

Chief, Division of Engineering

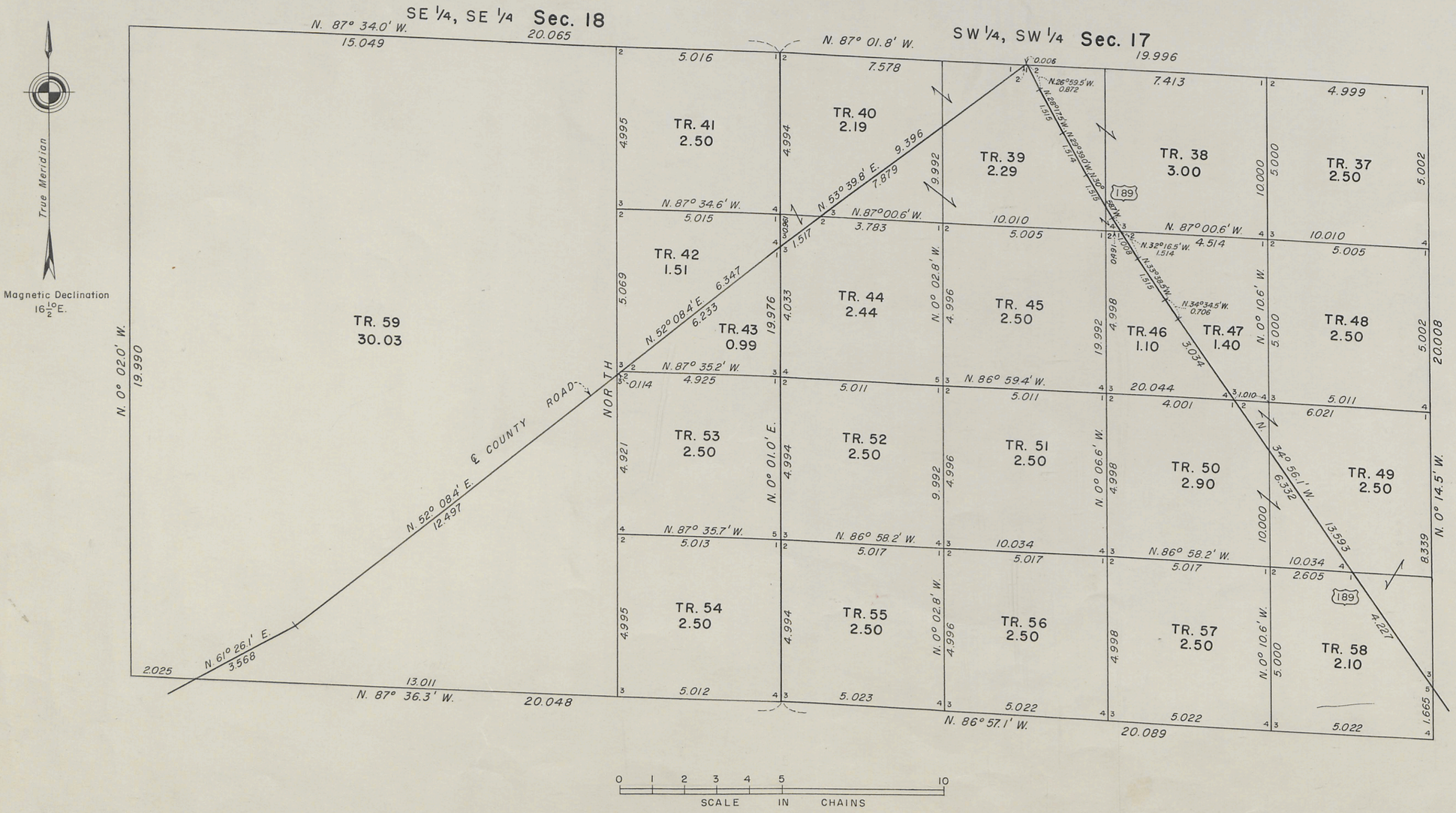

Area resurveyed - 1,278.74 Acres

M.L.L.

2634-C

FORWARDED TO LAND OFFICE FEB. 27, 1962

29 111

Click Here for Field Notes

4539

Survey Accepted August 25, 1917
G.L.O.

Township N°29 North, Range N°111 West of the Sixth Principal Meridian, Wyoming

Scale: 10 Chains to 1 Inch

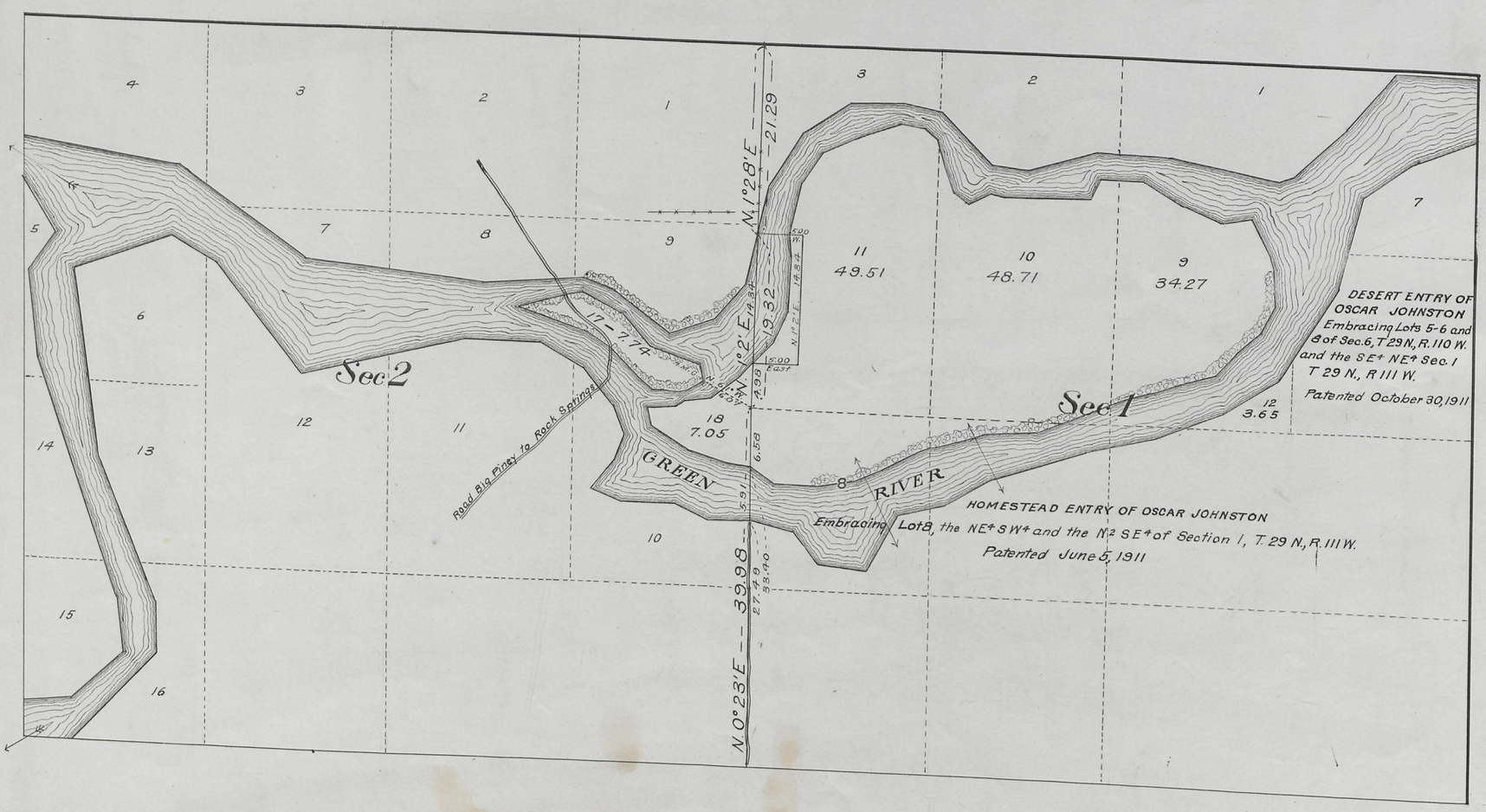

This plat of Sections 1 and 2 Township N° 29 North, Range N° 111 West of the Sixth Principal Meridian Wyoming displaying islands omitted from plat of township survey approved April 19, 1893 is strictly conformable to the field notes of the survey of said islands executed by Arthur D. Davis U.S. Surveyor under Supplemental Special Instructions Group N° 31, Wyoming dated April 11, 1916, which hare been examined and approved

U.S. Surveyor General's Office
Cheyenne, Wyoming
May 21, 1917

Charles L. Decker
Surveyor General

Surveys Designated	By Whom Surveyed	Group N°	Group Date	Amount Mls	Amount Chs	Amount Lks	When Surveyed Begun	When Surveyed Completed
Resurvey Subdivisions	A. D. Davis	31	April 11, 1916	1	00	59	August 1, 1916	August 1, 1916
Connections	" "	"	" "		6	07	August 1, 1916	August 1, 1916
Meanders Retracement	" "	"	" "	2	75	56	August 1, 1916	August 2, 1916
Meanders	" "	"	" "	3	15	56	August 1, 1916	August 2, 1916

A.L.R.

A.M.T.

2634-B

Drawn by Evanston
Dec. 4, 1917

29-111

33

1538

Click Here for Field Notes

13

Township No 29 North, Range No 111 West of the 6th Principal Meridian

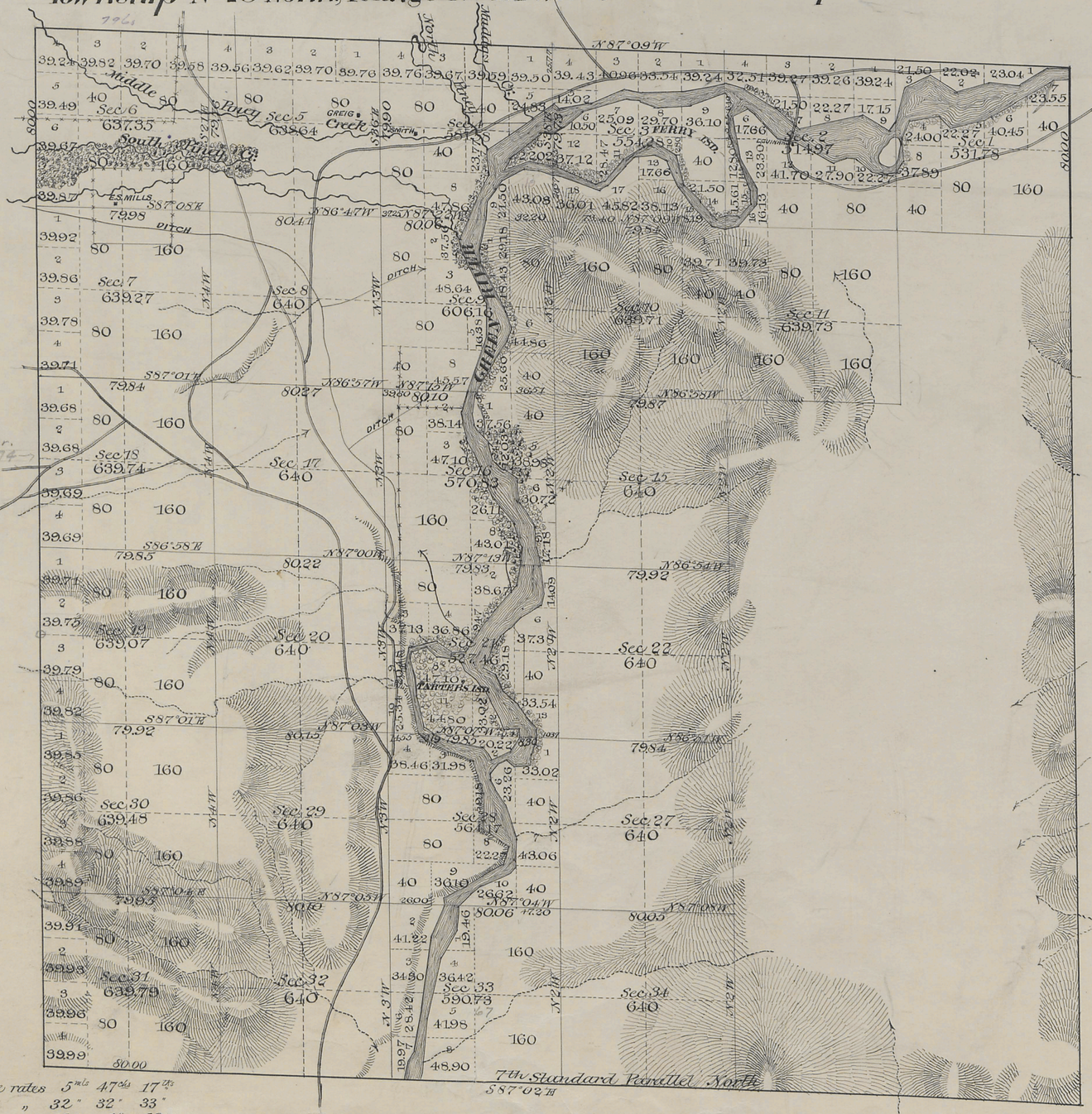

Subdivision lines at intermediate rates 5 mls 47 chs 17 lks
" " " minimum " 32 " 32 " 33 "
Meander " " intermediate " 15 " 1 " 53 "
" " " minimum " 12 " 48 " 46 "

Total number of Acres 16,548.74

Surveys Designated	By Whom Surveyed	Date of Contract	Amount of Surveys M.	Chs	Lks	Date of Survey	Magnetic Declination
Subdivisions	Shannon & Shannon	Sept 2, 1892	37	79	50	Nov. 27 29-1892	17° 07' East.
Meanders	" "	" " "	27	49	99	" " " "	" " "

The above diagram of Township No 29 North Range No. 111 West of the 6th Principal Meridian Wyoming is strictly conformable to the field notes of the survey thereof on file in this office which have been examined and approved.

Surveyor Generals Office
Cheyenne Wyo. April 19, 1893

Wm. H. Richards
Surveyor Generals Of

Cor. Secs. 3, 4, 33 and 34 on N. bdy. Position computed
Lat. 42° 31' 51.69" N
Long. 110° 03' 52.04" W
Recd. U.S.F.S. 1928
Card

For rehabilitation of cors. - 1960 see Paul H. Scherbel file

1/4 W. bdy. 24/12

Cor. Acr. 638.74 -

2634-A

29-111

Click Here for Field Notes

4537

Township No. 29 North, Range No. 111 West of the 6th Principal Meridian.

Subdivision lines at intermediate rates 17 mls 28 chs 77 lks
" " " minimum " 4 " 50 " 74 "

Total number of Acres 7675.50

Surveys Designated	By Whom Surveyed	Date of Contract	Amount of M	Cls	Surveys Lks	Where Surveyed	Magnetic Declination
Subdivions	J. E. Shannon	Feb. 19th 1892	21	79	48	Aug. 6-8 - 1892	17 11' East

The above Map of Township No. 29 North, of Range 111 West of the 6th Principal Meridian Wyoming is Strictly conformable to the field notes of the survey thereof on file in this Office, which have been examined and approved.

Surveyor Generals Office
Cheyenne, Wyo. March 3rd 1893 } Wm A. Richards
Surv. Gen.l

2634

29-111

35 Indexed [Click Here for Field Notes](#) 7

4799

TOWNSHIP EXTERIORS

Scale: 1 inch ≈ 160 chains.

Latitude 42°17'N.
Longitude 110° 5'W.
Mean Mag. Decl. 17°52'E.

Table of Mileage

Surveys Designated	Amount Mls.	Amount Chs.	Amount Lks.	When Surveyed
Standard Lines Resur.	30	2	38	April 2-16, 1901
" " Retr.	5	65	33	" 15, "
Township Lines Resur.	38	54	47	Nov. 7, 1900-Apr. 14, "
" " Retr.	2	79	83	April 1, "
Connections		68	43	Nov. 7, 1900-Apr. 16, "

This Plat
of the
Resurvey of
The 14th Guide Meridian West through Tps. 25, 26, 27 and 28 N.;
The Sixth Standard Parallel North through R. 112 W.;
A part of the East boundary, and the North boundary of T. 25 N., R. 112 W.;
The East boundary of T. 26 N., R. 112 W.;
The South, East and North boundaries of T. 27 N., R. 112 W.;
and the East boundary of T. 28 N., R. 112 W.;
the Retracing of
The Seventh Standard Parallel North through Rgs. 111 and 112 W.;
and a part of the East boundary of T 25 N., R. 112 W. of the
6th Principal Meridian,
Wyoming,
is strictly conformable to the field notes of the survey thereof by
Edward F. Stahle, U.S.D.S.,
under his
Contract No. 283,
dated October 5, 1900,
which have been examined, approved and filed in this office.

U.S. Surv. Genl's Office,
Cheyenne, Wyoming,
December 4, 1901

Alpheus P. Hanson
U.S. Surr. Genl.

F.H.A.

2868

I.B.M.

Survey accepted by the Hon. Commissioner in his letter E dated April 10. 1902.

33

4623

Click Here for Field Notes

Ret. / Resurvey Notes, All or Part

1

TOWNSHIP EXTERIORS

Scale: 1 inch to 160 chains

This Plat
of the
Resurvey of the Sixth Standard Parallel North through Range 109 West;
Retracement of the Sixth Standard Parallel North, through Range 110 West;
Survey of the East Boundary of Tps. 25, 26, 27 and 28 N., R. 110 W.; the North Boundary of Tps. 25, 26, and 27 N., Rgs. 109 and 110 W.; the East Boundary of Tps. 27 and 28 N., R. 111 W.;
Resurvey of the South and West Boundaries of the Tps. 27 and 28 N. Range 111 West
and the
Retracement of the Seventh Standard Parallel North, through Ranges 109, 110 and 111 West of the
Sixth Principal Meridian, Wyoming.
is strictly conformable to the field notes of the survey thereof
by
Gilmore and Leback, U.S. Dep. Surveyors
under their
Contract No. 255.
dated June 5th 1894,
which have been examined, approved and filed in this office.
U.S. Surv. Gen'l's Office
Cheyenne Wyoming,
April 27 1896.

John Charles Thompson
U.S. Surveyor General.

Table of Mileage

Surveys Designated	Amount Mls. Chs. Lks.	When Surveyed
Standard Lines	5 76 08	June 7, 1895
Township Lines	95 9 72	" 8–Aug 18, 1895
Connections	0 33 33	June 15–Aug 18, 1895

2709

Click Here for Field Notes

Indexed

Registers filed July 13-93

4536

EXTERIOR LINES.

Scale, 2 miles to 1 inch. Magnetic Variation East.

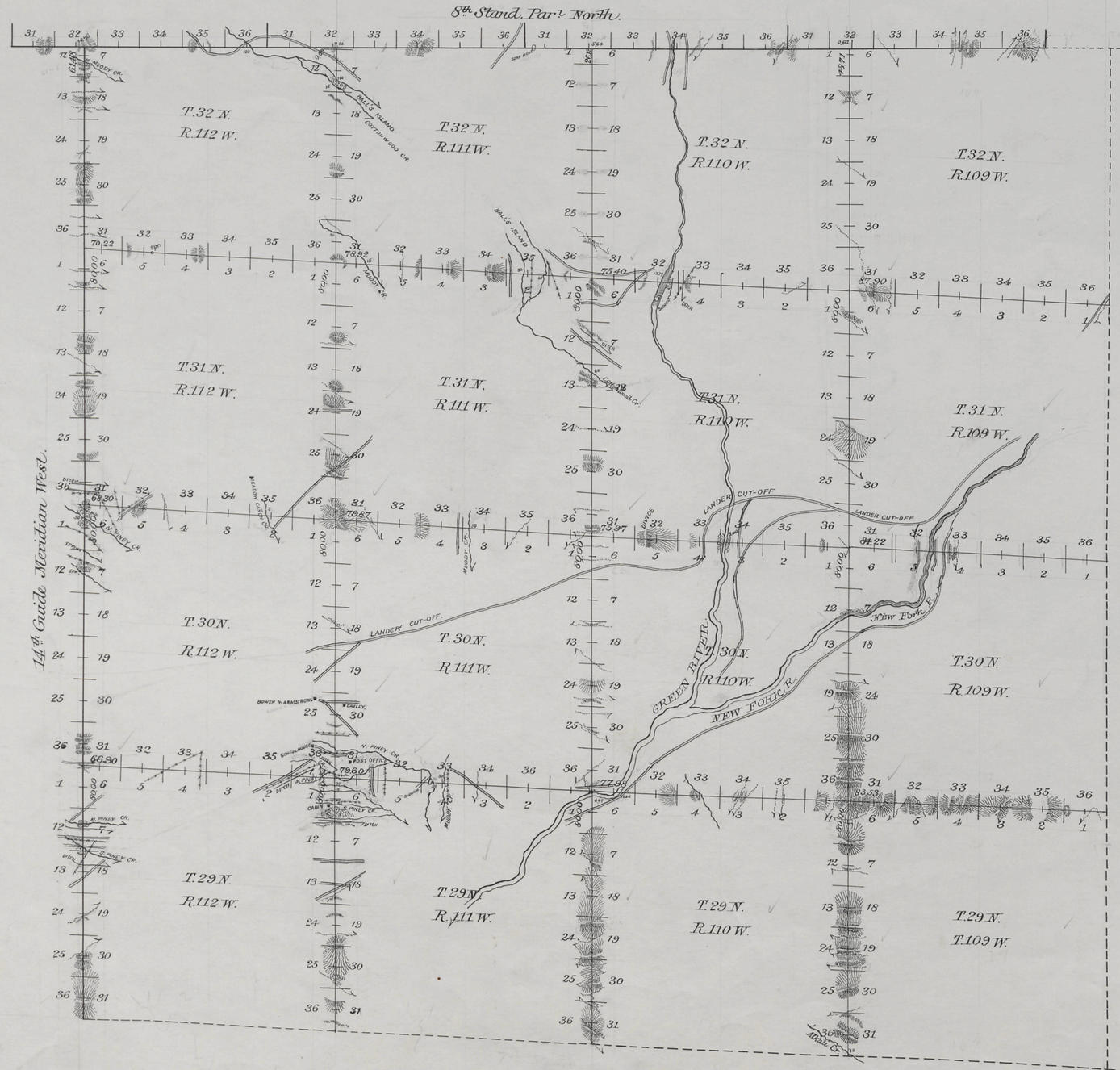

	M	Chs	Lks
Standard lines at intermediate rates	2	06	00
" " " minimum "	21	74	00
Meander " " intermediate "	2	17	20
" " " minimum "	20	44	28
Exterior " " intermediate "	19	00	83
" " " minimum "	122	43	50

Surveys Designated.	By Whom Surveyed.	Date of Contract.	Amount of Surveys. Mls.	Chs.	Lks.	When Surveyed.	Magnetic Declination.
Exterior lines	J.E. Shannon	Feb. 19th 1892	141	44	33		
8th Stand. Par. N.	" " "	" " "	24	00	00	May 13-14, 1892	17°40' East.
14th Guide M. W.	" " "	" " "	22	61	48	May 15-17, 1892	17°30' East.

I hereby certify that the above diagram of the Exterior lines of Townships 29, 30, 31 and 32 North, Ranges 109, 110, 111 and 112 West of the 6th Principal Meridian, Wyoming, is strictly conformable to the field notes of survey thereof on file in this office, which have been examined and approved.

U.S. Surveyor General's Office,
Cheyenne, Wyoming,
March 3d 1893.

Wm. A. Richards
U.S. Surveyor General.

2633

Click Here for Field Notes

31 Indexed

4421

Orig. B.

54

EXTERIOR LINES.

Scale 2 miles to 1 inch. Magnetic Decl. E.

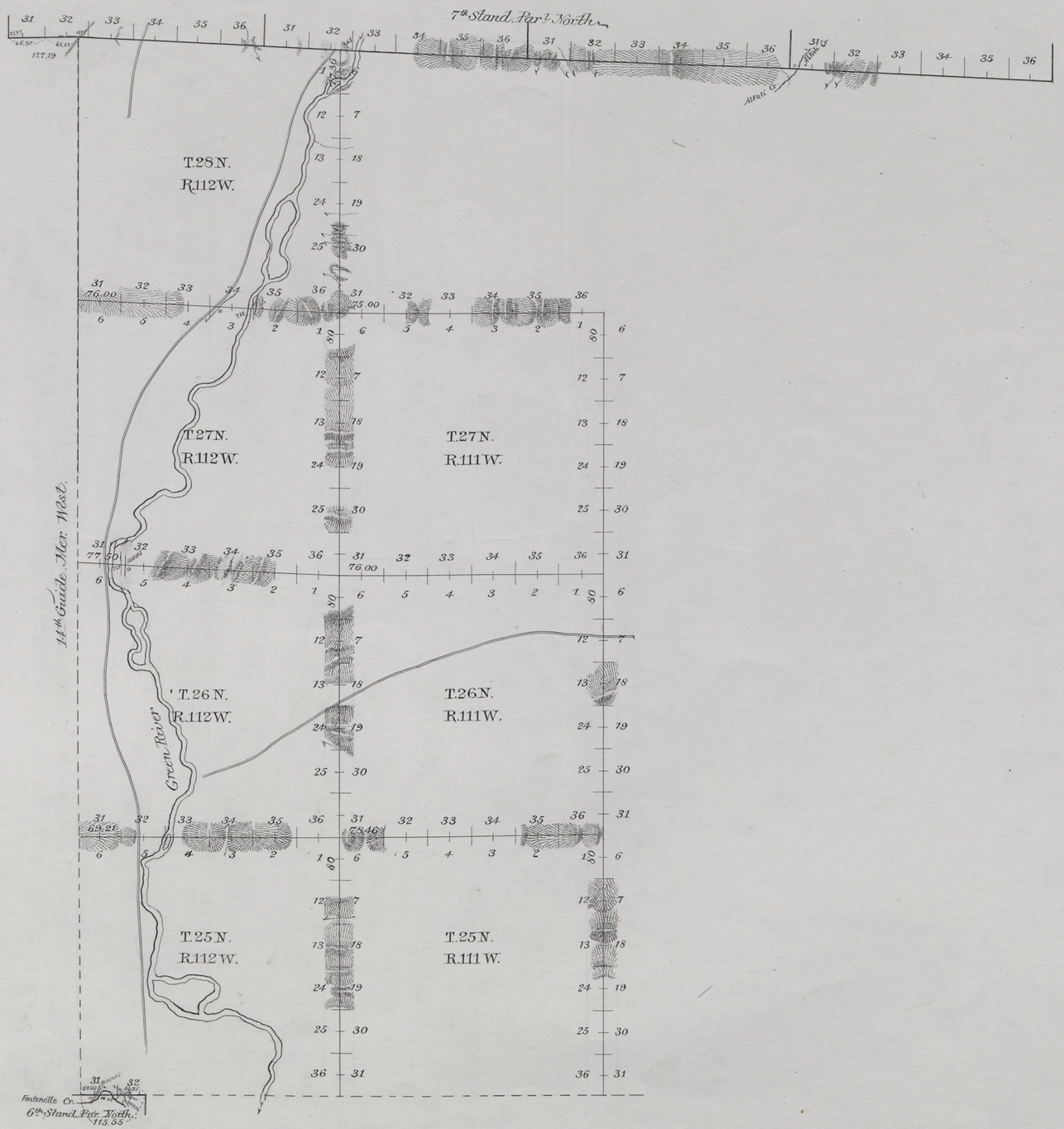

Standard lines at minimum rates	13 mls	15 chs	80 lks
" " " intermediate "	12 "	05 "	72 "
Exterior " " minimum "	45 "	58 "	15 "
" " " intermediate "	31 "	71 "	38 "
Connection " " minimum "	0 "	16 "	68 "

Surveys Designated.	By Whom Surveyed.	Date of Contract.	Amount of Surveys.			When Surveyed.	Magnetic Declination.
7th Stand. Parl. N.	Shannon & Coleman	July 22nd 1891	23	65	97	Oct. 9, 10, 11, 1891	16°55'-16°58' East.
6th Stand. Parl. N.	" " "	" " "	1	35	35	Oct. 12th "	16°55' East.
Exterior lines.	" " "	" " "	77	49	53		16°56' East.
Connections	" " "	" " "		16	68	" 15th "	16°57' "

The above diagram of the 6th and 7th Standard Parallel North and the Exterior lines of townships 25, 26, and 27 North, Ranges 111 and 112 West, and Tp 28 N., Rg. 112 West of the 6th Principal Meridian, Wyoming, are strictly conformable to the field notes of survey thereof on file in this office, which have been examined and approved.

U.S. Surveyor General's Office,
Cheyenne, Wyoming June 30th 1892

Wm A. Richards
U.S. Surveyor General.

2567