1648

ORIGINAL

TOWNSHIP No. 14 NORTH, RANGE No. 105 WEST OF THE SIXTH PRINCIPAL MERIDIAN, WYOMING

SUPPLEMENTAL PLAT OF SECTIONS 35 AND 36

1 Inch = 15 Chains

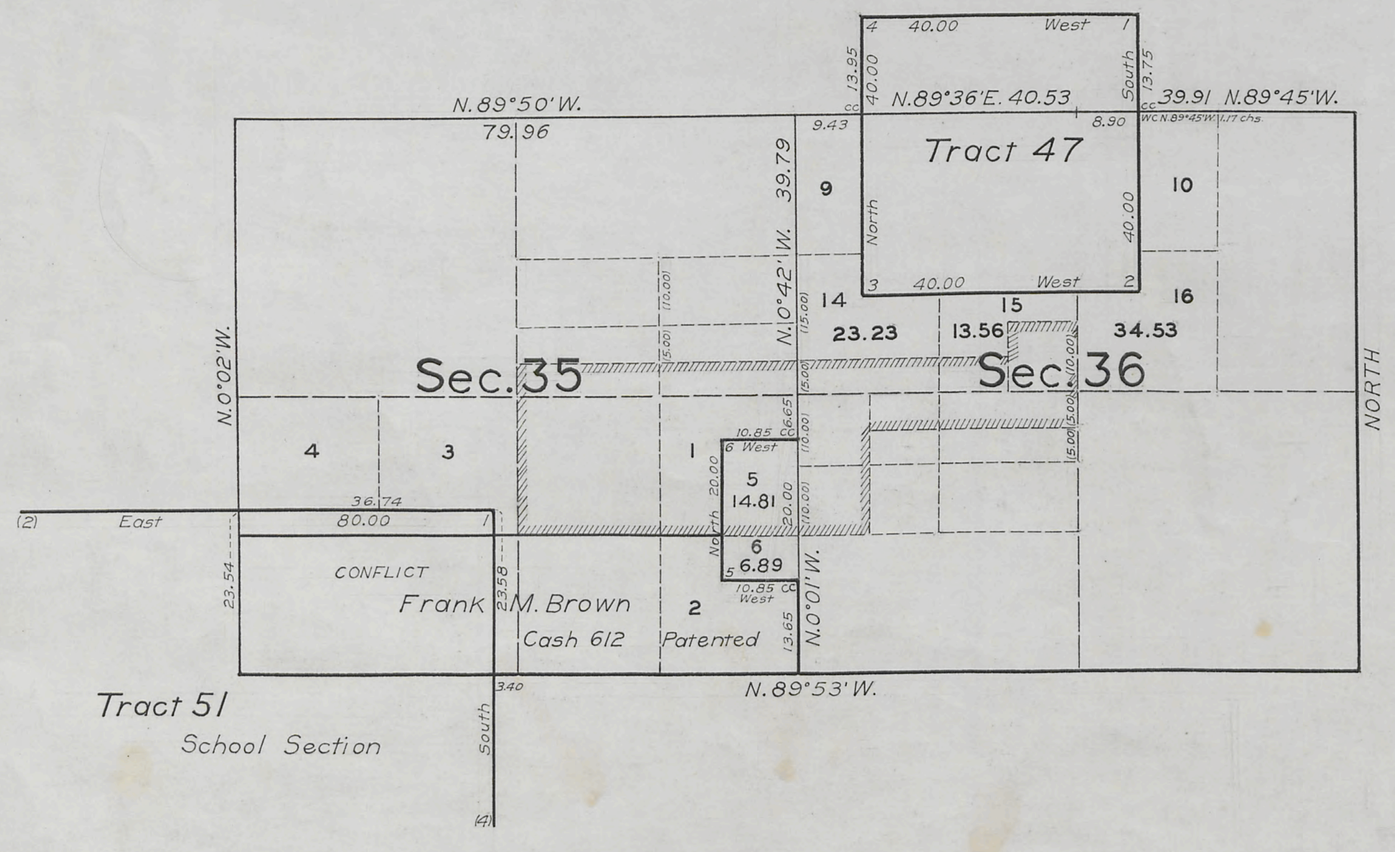

Public Survey Office
Cheyenne, Wyoming, November 7, 1932.

This supplemental plat of Sections 35 and 36, Township No. 14 North, Range No. 105 West of the Sixth Principal Meridian, Wyoming, based upon the plat approved Nov. 18, 1902; the plat of Section 36 being amended by the plat approved April 9, 1913, and the plat of Section 35 being amended by the plat approved April 27, 1927; eliminating that part of Lot 44 within Section 36 and showing the legal subdivisions and fractional lottings resulting therefrom and subdividing that part of Lot 44 within Section 35 into fractional lottings to accommodate application for amended patent, Cash Entry Evanston 74, William H. Gottsche, claimant, prepared in accordance with instructions contained in the Commissioner's letter "E" dated September 26, 1932; is hereby approved.

Joel Q. Naret.
Office Cadastral Engineer

DEPARTMENT OF THE INTERIOR
GENERAL LAND OFFICE
Washington, D.C., Dec. 16, 1932.

The amended lottings represented by this supplemental plat having been correctly made in accordance with the regulations of this office, the plat is hereby accepted.

Thos C Havell
Assistant Commissioner

MGK

1175-F

14-105

Click Here for Field Notes to Tracts 52 and 53

Accession no. 1647

(4-675 a)

ORIGINAL

SUPPLEMENTAL PLAT No. 4

RESURVEY TOWNSHIP No. 14 NORTH, RANGE No. 105 WEST OF THE SIXTH PRINCIPAL MERIDIAN, WYOMING

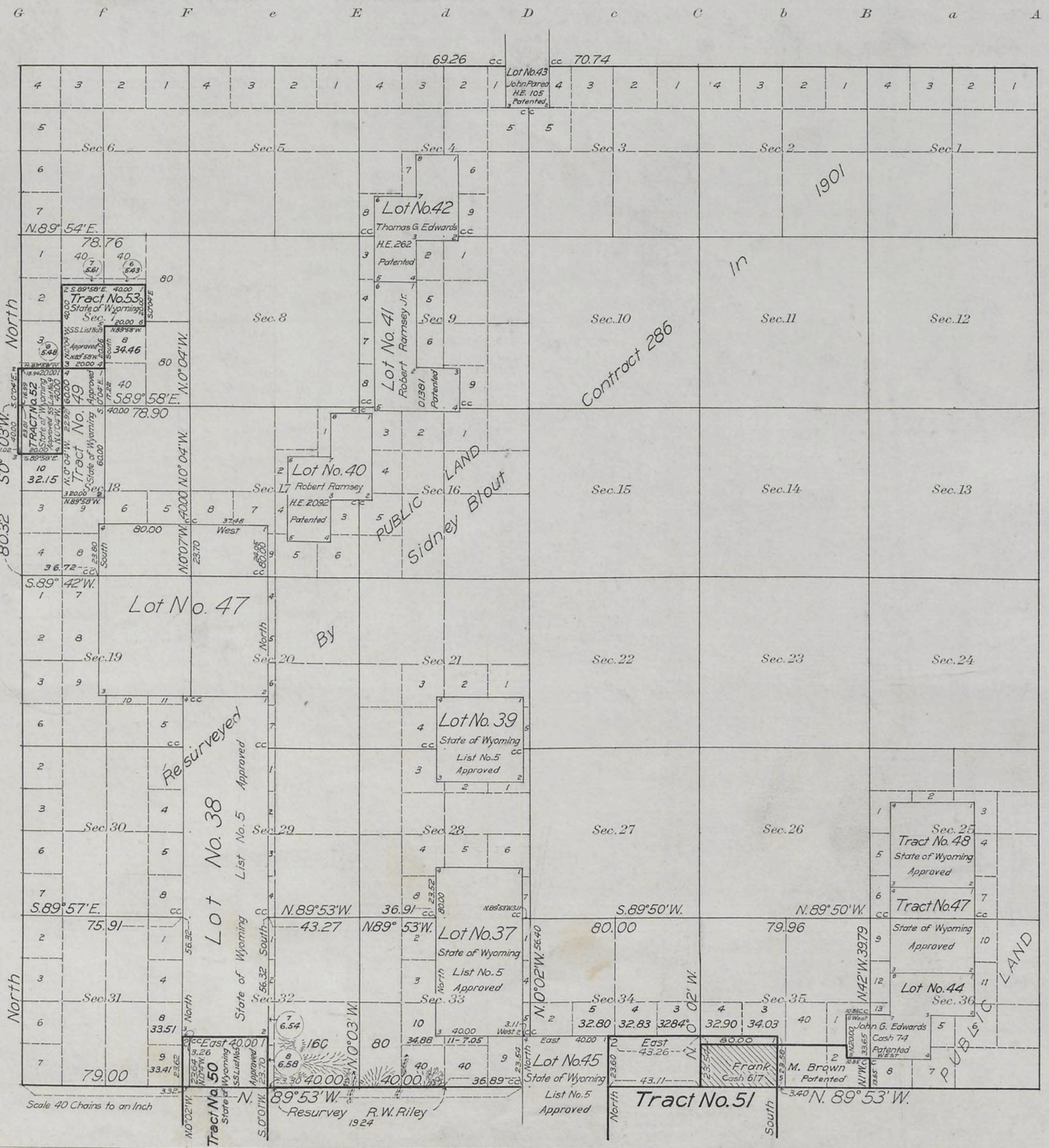

TABLE OF CONFLICTS

Area of conflict of Tract No. 51 with S½SW¼ SW¼SE¼ and Lot 2, Sec. 35, Patented to Frank M. Brown, Cash 617 — 73.32 Acres

Lot No. 46, surveyed under Contract 286, was eliminated under Group 66, in 1924

INDEX TO SEGREGATED TRACTS

Resurvey Lot No.	Original Survey T.	R.	Sec.	Subdivisions	ENTRY Kind	No.	Status In Land Office	Entryman
37	14	105	26	W½	S.S.	List 5	Approved	State of Wyoming
38	"	"	21	E½				
	"	"	28	E½	S.S.	List 5	"	State of Wyoming
39	"	"	23	NW¼	S.S.	List 5	"	State of Wyoming
40	"	"	10	SE¼NW¼				
	"	"	10	N½SW¼				
	"	"	10	SW¼SW¼	H.E.	2092	Patented	Robert Ramsey
41			No	Description		01381	Patented	Robert Ramsey Jr.
42	"	"	3	Lots 1 and 2				
	"	"	3	SW¼NE¼				
	15	105	34	SE¼SE¼	H.E.	262	Patented	Thomas G. Edwards
43	"	"	26	E½SW¼				
	"	"	35	E½NW¼	H.E.	105	Patented	John Parea
44	14	104	29	NW¼SW¼				
	"	"	30	E½SE¼				
	"	"	30	SW¼SE¼	Cash	74	Patented	John G. Edwards
45	14	105	35	E½	S.S.	List 5	Approved	State of Wyoming
47	"	"	16	All	Designated School Section			
Tract No. 47	See Supplemental Plat approved April 9, 1913							
48	"	"	"	"	"	"		
49	"	"	"	"	March 29, 1917			
50	14	105	33	E½	S.S.	List 5	Approved	State of Wyoming
51	"	"	36	All	Designated School Section			
52	"	"	8	E½NE¼	S.S.	List 9	Approved	State of Wyoming
53	"	"	4	N½SW¼				
	"	"	4	SW¼SW¼	S.S.	List 9	"	State of Wyoming

This Supplemental Plat No. 4 of Resurvey Township No. 14 North, Range No. 105 West of the Sixth Principal Meridian, Wyoming, plat approved November 18, 1902, showing

(a) complete index of all tracts

(b) changes in description in Sections 32 and 33 resulting from the elimination of Lot 46

(c) resurvey of portion of S. Boundary

(d) segregation of Tracts 50, 51, 52 and 53 with fractional lots created thereby,

is prepared from office records and field notes of the surveys executed by Ruban W. Riley, under Group 66, and is hereby approved

Office of U.S. Supervisor of Surveys
Denver, Colorado, Feb. 15, 1927.

Frank A. Johnson
U.S. Supervisor of Surveys

DEPARTMENT OF THE INTERIOR
GENERAL LAND OFFICE

Washington, D.C. April 27, 1927.

The survey represented by this plat having been correctly executed in accordance with the requirements of law and the regulations of this office, is hereby accepted.

Thos. C. Havell
Assistant Commissioner

Surveys Designated	By Whom Surveyed	Group No.	Group Date	Amount of Surveys Mls.	chs.	lks.	When Surveyed Begun.	Completed
Segregated Tracts 52 and 53	Ruban W. Riley	66	February 7, 1925	2	60	06	June 4, 1926	June 5, 1926
Resurvey S. Township Line	"	"	"	1	00	00	June 18, 1924	July 7, 1924
Segregated Tract 49	A. D. Davis	31					July 28, 1916	July 28, 1916
Segregated Tracts 47 and 48	Jaeckel and Voigt	2					June 27, 1911	June 28, 1911
Segregated Lot 47	Jos. C. Thoma	GLO					October 31, 1910	October 31, 1911
Segregated Lots 37, 38, 39, 40, 41, 42, 43, 44	Sidney Blout	Cont 286					July 24, 1901	July 26, 1901

Note: The true number of patented entry of Frank M. Brown for S½SW¼, SW¼SE¼ and lot 2, Sec. 35, is Cash 612 (E. May 14, 1929)

AMT

1175-E

Trans to Stanton, D.C. June 21, 1927

14-105

Click Here for Field Notes

1646

Supplemental Plat Nº3

Resurvey Township Nº14 North, Range Nº105 West of the Sixth Principal Meridian, Wyoming

Sections 7 and 18 According to plat of Resurvey approved November 18, 1902
and Supplemental Plat approved August 12, 1913
Scale: 20 Chains to 1 inch

Accepted August 18th 1917
G. L. O.

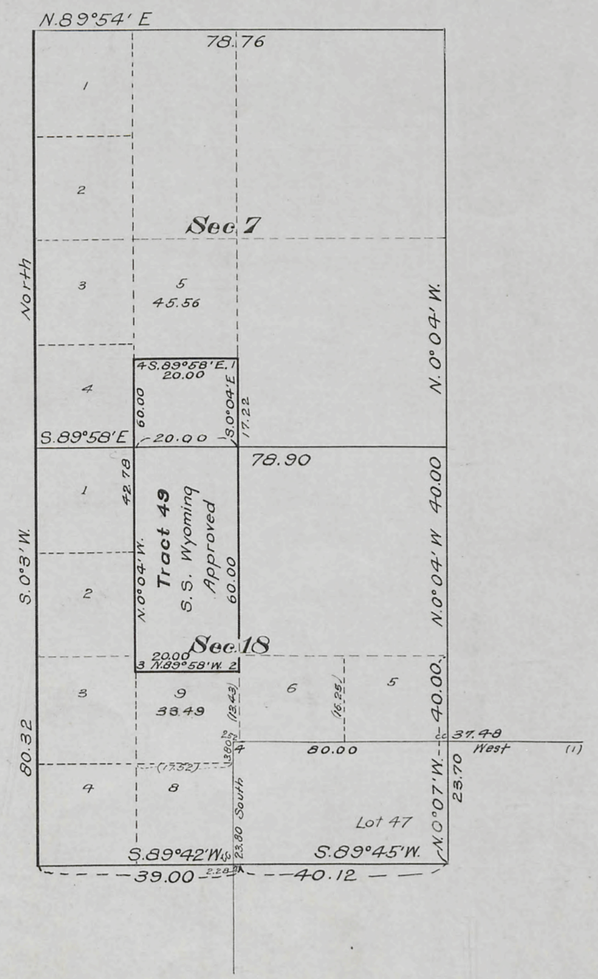

INDEX TO SEGREGATED TRACT

Re-Survey	Original Survey						
Tract Nº	T	R	Sec.	Subdivisions	Entry	Status in Land Office	Entryman
49	14	105	9	W½ NW¼, NW¼SW¼	S.S.	Approved	Wyoming

This Supplemental Plat of Sections 7 and 18 Township Nº 14 North, Range Nº 105 West of the Sixth Principal Meridian Wyoming, (Resurvey plat approved November 18, 1902) showing segregation of Tract Nº 49 and fractional lots created thereby, is prepared in strict conformity with office records and field notes of surveys executed by A. D. Davis U.S. Surveyor, under Supplemental Special Instructions Group Nº 31 Wyoming, Dated June 30, 1915 and is hereby approved.
U.S. Surveyor General's Office
Cheyenne, Wyoming
March 29, 1917

Charles L. Deeker
Surveyor General

Surveys Designated	By Whom Surveyed	Group Nº	Group Date	Amount of Surveys Mls	Chs	Lks	When Surveyed Begun	Completed
Segregated Tract Lines	A. D. Davis	31	June 30, 1915	2	00	00	July 28, 1916	July 28, 1916
Connections	" "	"	" " "		20	00	" " "	" " "

A.L.R.

1175-D

14-105
Transt. Evanston
Dec 18, 1917

35

Click Here for Field Notes

Phot.

18-b

322976

1645

(4-675a)

Supplemental Plat

Resurvey Township No. 14 North, Range No. 105 West of the Sixth Principal Meridian, Wyoming

Segregating Tracts 47 and 48

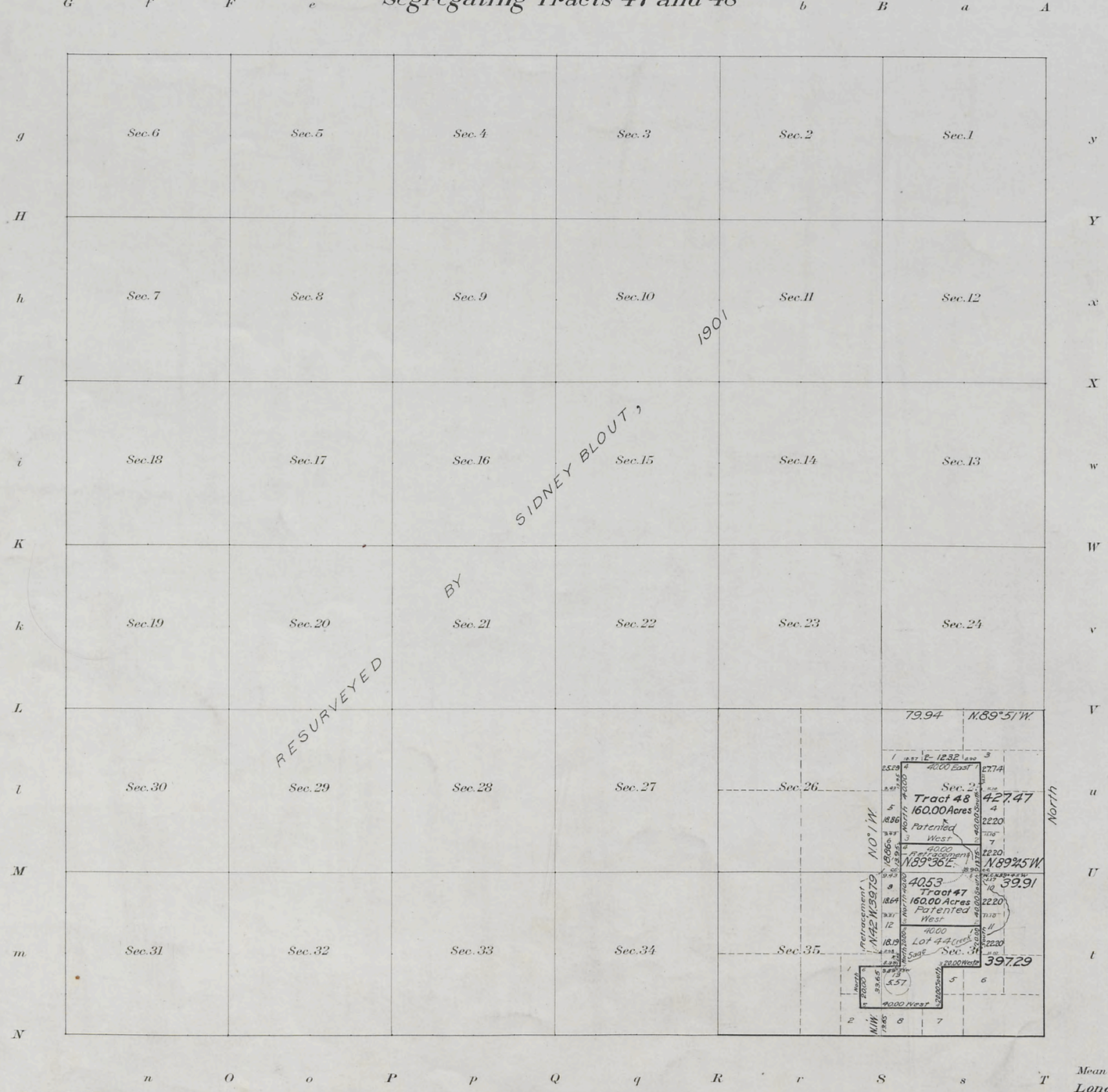

INDEX TO SEGREGATED TRACTS								
Resurvey	Original Survey							
Tract No.	T.	R.	Sec.	Subdivision	Entry Kind	No.	Status in Land Office	Entryman
47	14	104	30	NE4	SL		Patented	Wyoming
48	"	"	19	SE4	SL		Patented	Wyoming

SEGREGATED TRACTS		
Number	AREA	
	Total	In Township
47	160.00 Acres	160.00 Acres
48	160.00 "	160.00 "

Areas in Acres	
Public Land	824.76
Indian Reservation	
Indian Allotments	
Mineral Claims	
Water Surface	
Segregated Tracts	320.00
Total Area	1,144.76

True Meridian

0 10 20 40 80

Scale 40 Chains to an inch

Mean Magnetic Declination 16°33' E.

Longitude 109°11' W.

Latitude 41°08' N.

Surveys Designated	By Whom Surveyed	Group		Amount of Surveys			When Surveyed	
		No.	Date	Mls.	chs.	lks.	Begun	Completed
RETRACEMENT Subdivisions	Jaeckel & Voigt	2	July 15, 1910	1	9	22	June 28, 1911	June 28, 1911
Connections	Jaeckel & Voigt	2	July 15, 1910		36	69	June 28, 1911	June 28, 1911
Segregated Tract Lines	Jaeckel & Voigt	2	July 15, 1910	3	40	00	June 27, 1911	June 28, 1911

The above Supplemental map of Resurvey Township No. 14 North, Range No. 105 West of the Sixth Principal Meridian, Wyoming, is strictly conformable to the field notes of the resurvey thereof on file in this office, which have been examined and approved

U. S. Surveyor General's Office.

Cheyenne, Wyoming, April 9, 1913

Stephen P. Hanson

Surveyor General.

WCH AMT

EMH

1175 C

14-105

35

Click Here for Field Notes

18-a

1844

Supplemental Plat

Resurvey Township Nº 14 North, Range Nº 105 West of the Sixth Principal Meridian, Wyoming

Segregating School Section 16, as Lot Nº 47

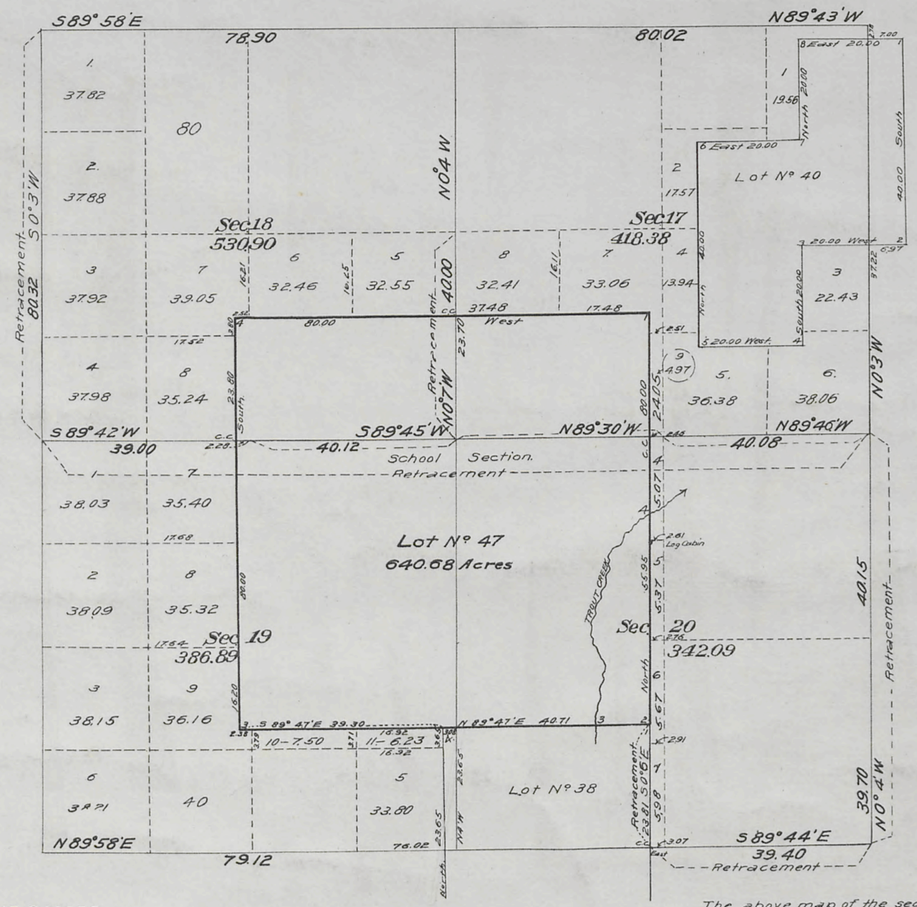

Lot Nº 47 640.68 Acres.
Surveyed and segregated October 31, 1910 – October 31, 1911 by Jos C. Thoma U.S.D.S under instructions by the Hon. Commissioner of the General Land Office in letter "E" March 4, 1910

Lines Surveyed.			
Designation.	Amount		
	Miles	Chains	Links
Tract Lines	4	00	01
Connections		28	44
Retracements.	4	39	67

The above map of the segregation of School Section 16 in Township Nº 14 North, Range Nº 105 West of the Sixth Prineipal Meridian, Wyoming, is strictly conformable to the field notes of the survey thereof on file in this Office, which have been examined and approved.

Surveyor Generals Office.
Cheyenne Wyoming.
August 12, 1913.

Stephen. P. Hanson
Surveyor General

Accepted by the Acting Commissioner letter E Sep 3, 1913
Triplicate plat filed in Evanston Land Office Sep 9. 1913.

1175 B

14-105

35

Click Here for Field Notes

Click Here for Private Land Claim Notes

18.

See 18-a
" 18-b

accession no. 1643

(4-675a)

Township No. 14 North, Range No. 105 West of the 6th Principal Meridian

Scale 40 Chains to an Inch.

Public Land 20999.66 Acres, Private Land Claims 1988.13 Acres, Total number of Acres 22987.79

Surveys Designated	By Whom Surveyed	Date of Contract No.	Amount of Surveys M.	Chs.	Lks.	When Surveyed
Resurvey Township lines	Sidney Blout	286 June 19 1901	23	77	50	July 12-Aug 7, 1901.
Resurvey Subdivisions	" " "	" " "	59	55	74	Aug. 26-Sept. 4, 1901.
Connections	" " "	" " "	3	78	55½	" " " " "
Private Land Claims	" " "	" " "	22	74	7	July 24-26-1901.

Meanders of

Posts	Courses	Chs. Lks.	Posts	Courses	Chs. Lks.	Posts	Courses	Chs. Lks.

Lot Number	Claimant	Acres.
Lot No. 37	State of Wyoming	320,00
" " 38	" " "	640,00
" " 39	" " "	160,00
" " 40	Robert Ramsey	160.00
" " 41	Thomas Edwards	160.00
" " 42	Thomas G. Edwards	160,00
" " 43	John Parea	40.01
" " 44	Adam Brown	160.00
" " 45	State of Wyoming	94.28
" " 46	" " "	93.84
	Total number of acres	1988.13

Latitude 41°08' N.
Longitude 109°13' W.
Mean mag. decl. 17°53' E.

The above Map of Township No. 14 North, of Range No. 105 West of the 6th Principal Meridian, Wyoming, is strictly conformable to the field notes of the survey thereof on file in this Office, which have been examined and approved.

Surveyor General's Office
Cheyenne, Wyoming November 18, 1902.

Alpheus P. Hansen
Sur. Genl.

THE NORRIS PETERS CO., LITHO., WASHINGTON, D. C.
I. B. M. Computer
F. A. D. Topog. and Lettering.

Triplicate filed March 3, 1903.
Survey accepted by the Hon. Commissioner in his letter "E" dated Feby 28, 1903.

1175 A

14-105

Click Here for Field Notes

(17)

1642

TOWNSHIP Nº 14 NORTH, RANGE Nº 105 WEST of the 6TH Principal MERIDIAN.

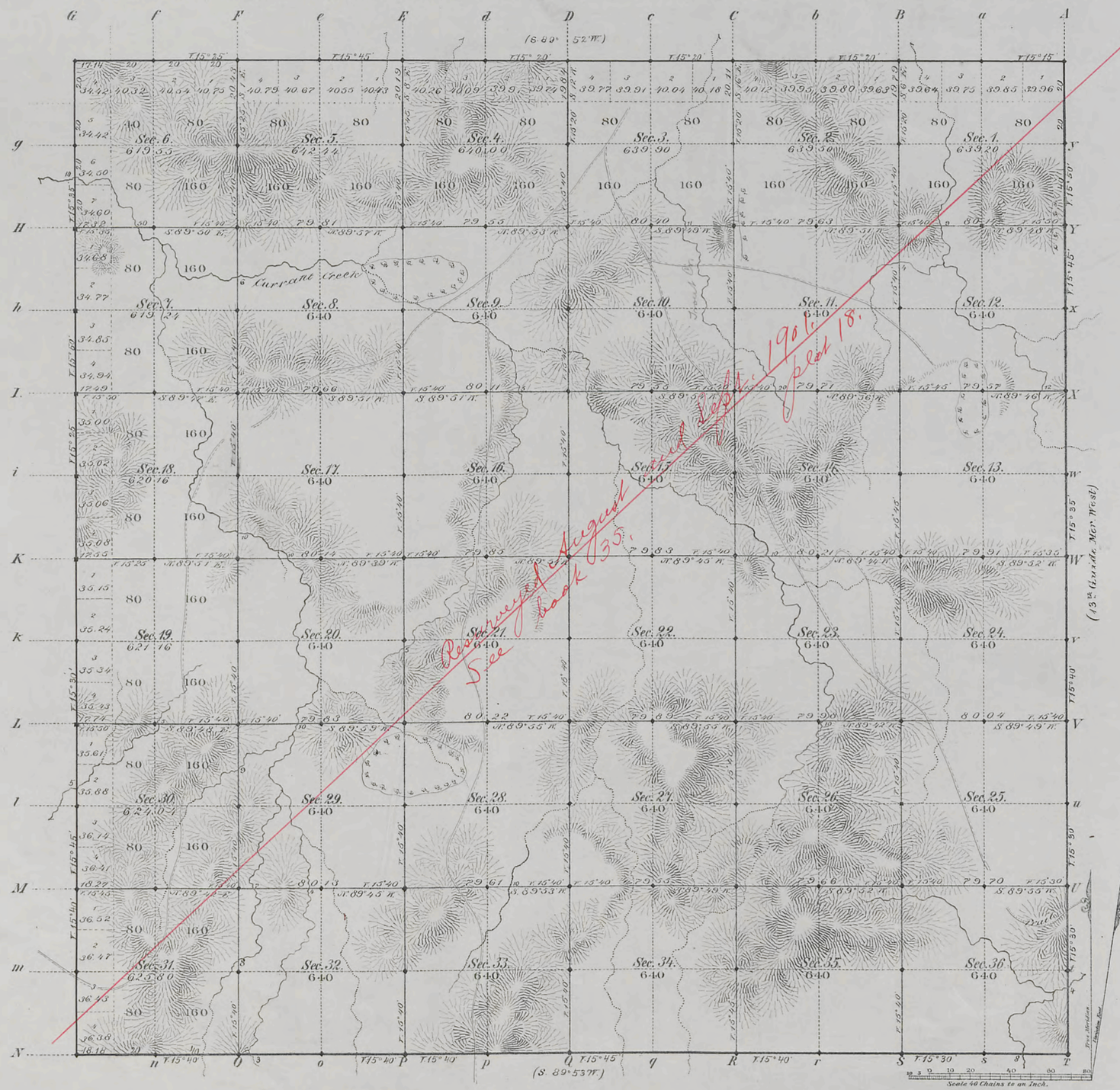

Total number of Acres 22930.99

Surveys Designated	By Whom Surveyed	Date of Contract	Amount of Surveys Mls	Chs	Lks	When Surveyed	Magnetic Declination
S. & N. Township lines	Francis Buckley	September 1st 1881	17	75	32	Nov 2, 4 & 5, 1881	15° 35' East
Subdivisions	" " "	" " "	59	65	41	Nov 26 - Dec 3, 1881	15° 42' "
Connections							
13th Guide Mer W.	Francis Buckley	September 1st 1881	6	00	00	October 18th 1881	

The above Map of Township Nº 14 North, Range Nº 105 West of the Sixth Principal Meridian Wyoming Territory is strictly conformable to the field notes of the survey thereof on file in this Office, which have been examined and approved

Surveyor Generals Office,
Cheyenne Wyoming
February 10 - 1882

Edw. C. Faust
Dep. Surv. Gen'l

A. Gast & Co., St. Louis, Mo.

1175

Carc
14-105

35 Reduced

Click Here for Field Notes

Retracement Notes, All or Part

16

4803

TOWNSHIP EXTERIORS

Scale: 1 inch = 160 chains

4TH STANDARD PARALLEL NORTH

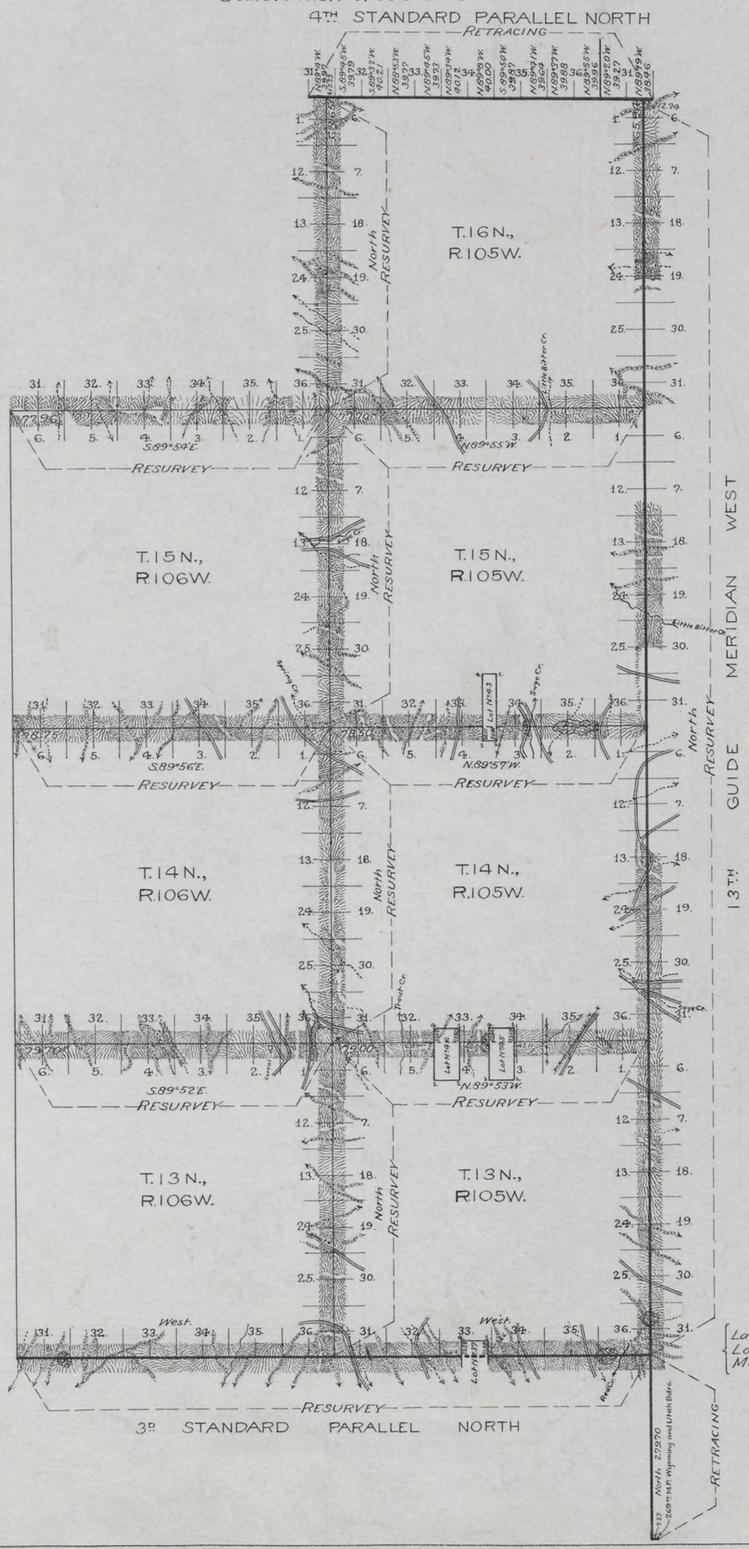

Table of Mileage

Surveys Designated	Amount Mls.	Chs.	Lks.	When Surveyed
Standard Lines Resur.	35	65	94	July 6-15, 1901
" " Retr.	9	76	37	September 29, "
Township Lines Resur.	59	60	26	July 31, 1901-Apr. 18, 1902
Connections	2	53	97	July 8-Aug. 12, 1901

This Plat
showing the
Resurvey of
The Thirteenth Guide Meridian West through Tps. 13, 14, 15 and 16 N.;
The Third Standard Parallel North through Rgs. 105 and 106 W.;
The North and West boundaries of Tps. 13, 14 and 15 N., R. 105 W.;
The West boundary of T. 16 N., R. 105 W.; and
The North boundaries of Tps. 13, 14 and 15 N., R. 106 W.; and the
Retracing of
A part of the Thirteenth Guide Meridian West through T. 12 N.,
and the Fourth Standard Parallel North through R. 105 W. of the
6th Principal Meridian,
Wyoming,
is strictly conformable to the field notes of the survey thereof
by
Sidney Blout, U.S.D.S.,
under his
Contract No. 286.,
dated June 19, 1901,
which have been examined, approved and filed in this office.

U.S. Surv. Gen'ls. Office,
Cheyenne, Wyoming,
November 18, 1902

Asphenus P. Harmon
U.S. Surv. Gen'l.

Latitude	41° 3' N.
Longitude	109° 10' W.
Mean Mag. Decl.	17° 34' E.

E.H.A.

2872

Survey accepted by the Hon. Commissioner in his Letter "E" dated Feby 28, 1903.

(17)

Federal

Click Here for Field Notes

Retracement Notes, All or Part

1655

38

EXTERIOR LINES.

Scale, 3 miles to 1 inch; Magnetic Variation, East.

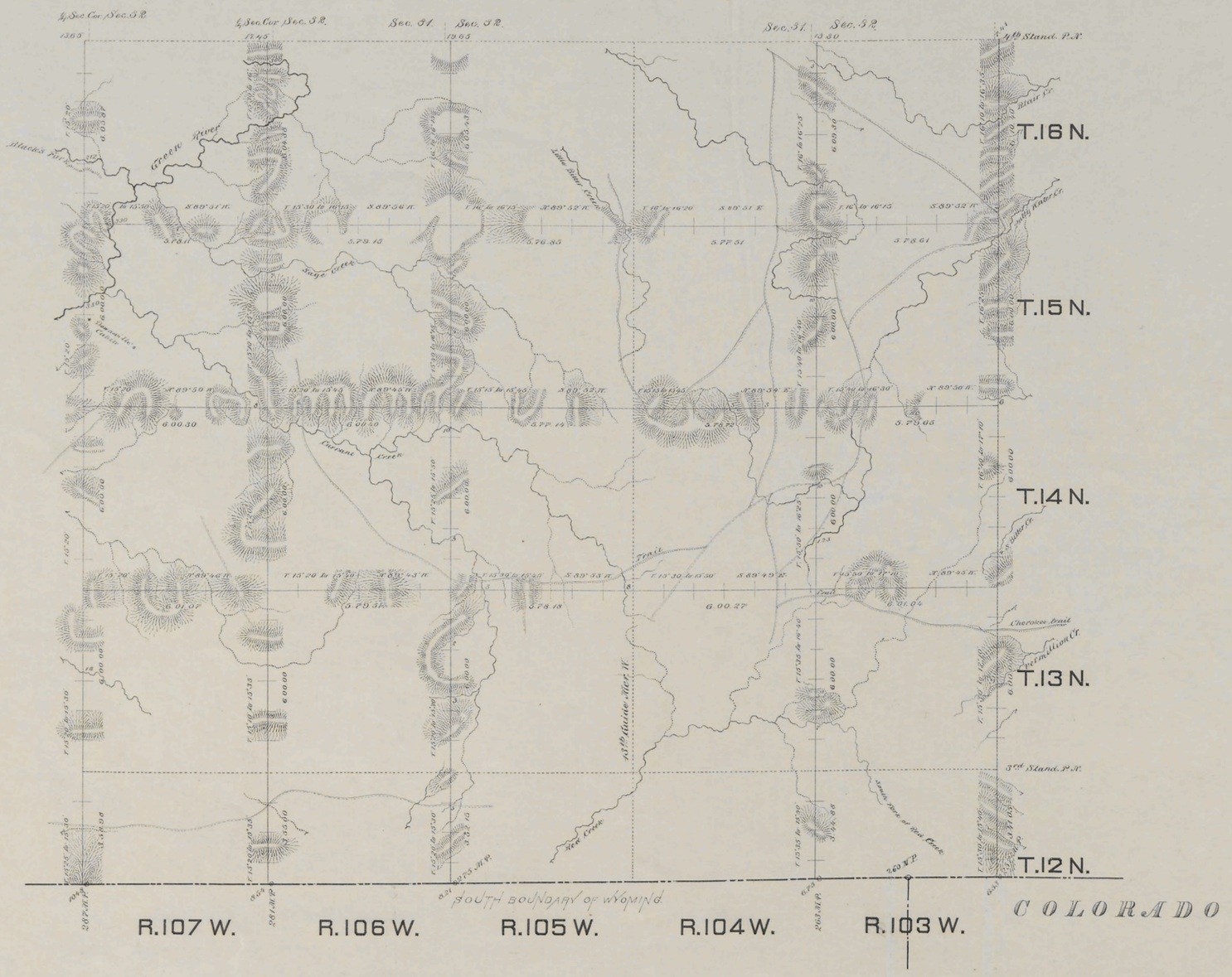

Surveys Designated.	By Whom Surveyed.	Date of Contract.	Amount of Surveys. Mls	Chs	Lks	When Surveyed.
Exteriors	Frank Buckley	Sept. 1, 1881	228	33	95	Oct. 10 to Nov. 25, 1881
Connections	" "	" " "	1	31	97	" " "

I hereby certify that the above map of the exterior lines of Townships No. 12, 13, 14, 15, and 16 North, Ranges No. 103, 104, 105, 106, and 107 West of the Sixth Principal Meridian Wyoming Territory, is strictly conformable to the field notes of the survey thereof on file in this office, which have been examined and approved.

Surveyor Generals Office
Cheyenne Wyo.
February 10 1883.

Edw. C. Davis
Surveyor General.

1179

Click Here for Field Notes

Indexed

(12) 949

13TH GUIDE MERIDIAN WEST.

from the 3rd to the 4th Standard Parallel North, in Townships 13, 14, 15 & 16 North, between Ranges 104 & 105 West of the 6th Principal Meridian Wyoming Territory.

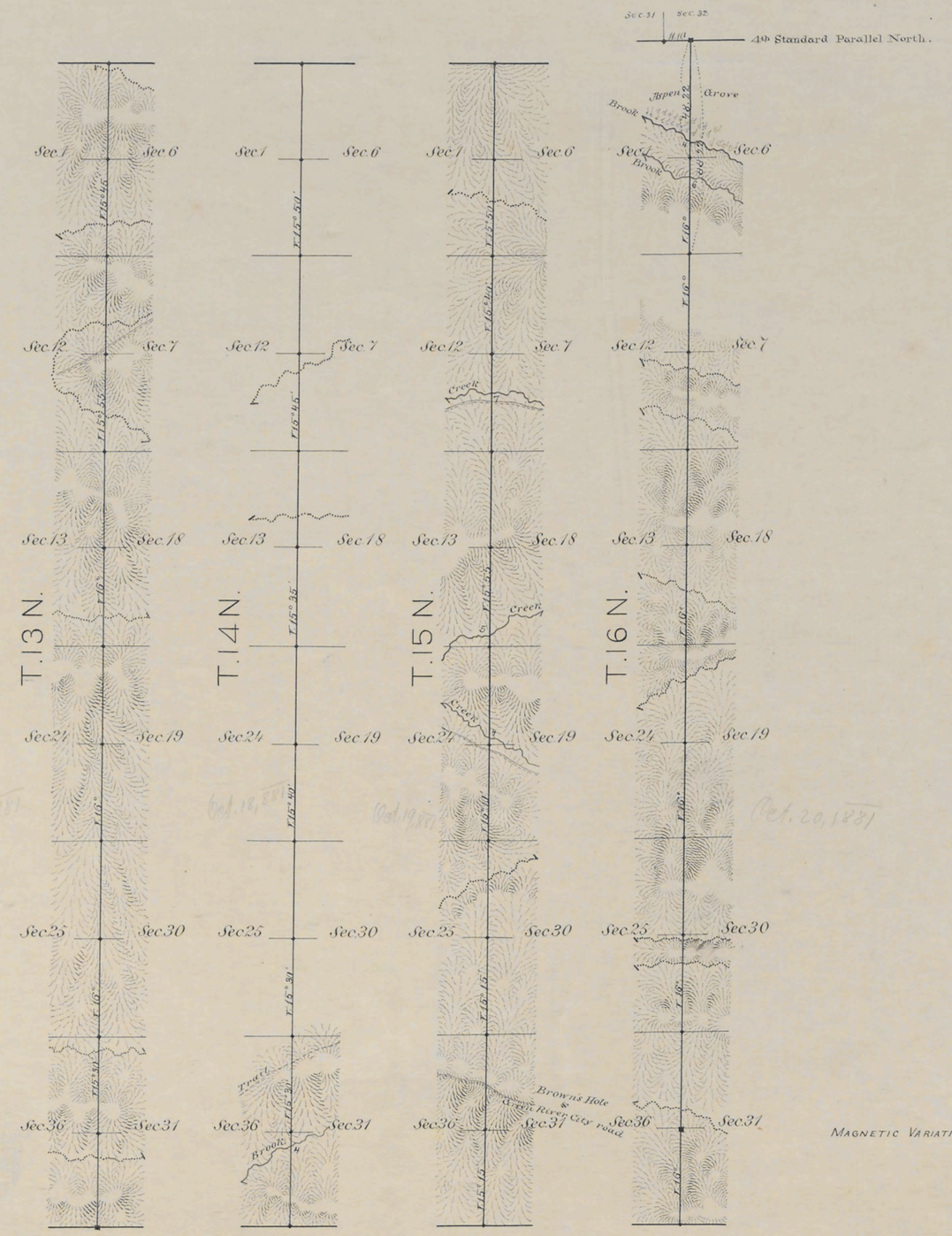

SCALE: 40 CHAINS TO AN INCH.

MAGNETIC VARIATION: EAST.

3rd Standard Parallel North.

Surveys Designated	By Whom Surveyed	Date of Contract	Amount of Surveys Mls.	Chs.	Lks.	When Surveyed
13th Guide Mrn W.	Frank Buckley	September 14, 1881	24	8	22	October 17-20, 1881
Connections	" "	" " "		11	10	" 20, 1881

I hereby certify that the above diagram of the 13th Guide Mrn W. from the 3rd to the 4th Standd Parl N., in Tps. 13, 14, 15 & 16 N. betw. Rgs 104 & 105 W. of the 6th Prl Mrn Wyoming Territory is strictly conformable to the field notes of the surveys thereof on file in this Office, which have been examined and approved.

Surveyor General's Office
Cheyenne, Wyoming Feb. 10. 1882

Edw. C. David
Surr Genl

700