

T. 15 N., R. 100.5 W., Sixth Principal Meridian, Wyoming, Field Note Links

| Plat Accession Number(s) | Year(s) of Survey | Township Subdivision Plats |
|--------------------------|-------------------|---|
| 6704 | 1953 | https://www.wy.blm.gov/cadastral/countyplats/sweetwater/fieldnotes/t15nr100.5w_gp012fn.pdf |
| | | Township Exterior Plats |

TOWNSHIP 15 NORTH, RANGE 100 1/2 WEST, OF THE SIXTH PRINCIPAL MERIDIAN, WYOMING.

SURVEY AND DEPENDENT RESURVEY

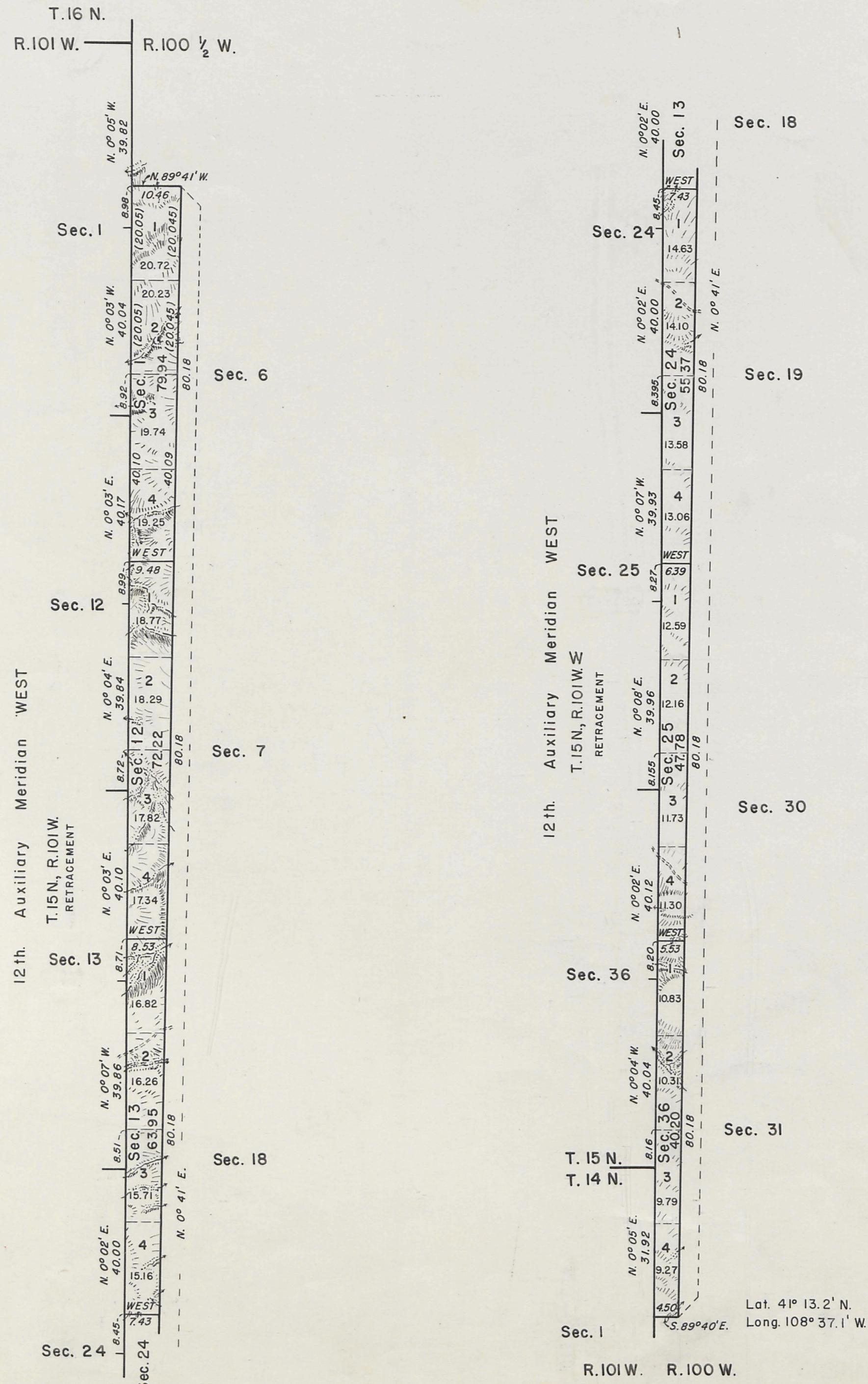
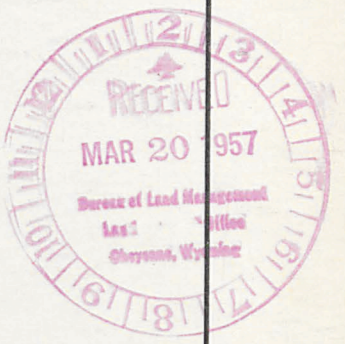

0 5 10 20 30 40 60
SCALE IN CHAINS
Area surveyed: 359.46 acres

This plat represents a retracement of the Twelfth Auxiliary Meridian West through T. 15 N., a resurvey of the West boundary of T. 15 N., R. 100 W., a resurvey of a portion of the North boundary of section 6, T. 14 N., R. 100 W., designed to restore the corners in their original locations according to the best available evidence; and a survey of the North boundary and subdivisional lines.

The history of the earlier surveys creating this hiatus is set forth in the field note record.

The land is rolling and broken range land with no timber.

The South boundary was resurveyed by Saxon and Saxon in 1912. The West boundary was resurveyed by Burnham in 1911.

Survey of North boundary and subdivisional lines of T. 15 N., R. 100 1/2 W., dependent resurvey of a portion of the North boundary of sect 6, T. 14 N., R. 100 W., and retracement of the Twelfth Auxiliary Meridian West through T. 15 N., executed by Russell C. Mac Donald, May 22 to 29, 1953, under supplemental special instructions for Group 12, Wyoming dated March 20, 1953.

UNITED STATES DEPARTMENT OF THE INTERIOR
BUREAU OF LAND MANAGEMENT
Washington, D.C. December 26, 1956

This plat is strictly conformable to the approved field notes, and the survey, having been correctly executed in accordance with the requirements of law and the regulations of this Bureau, is hereby accepted.

For the Director

Acting Cadastral Engineering Staff Officer

Lat. 4° 13.2' N.
Long. 108° 37.1' W.