Ac. 6652

Click Here for Field Notes

ORIGINAL

RECEIVED
FEB 27 1956
Bureau of Land Management
Lan Office
Cheyenne, Wyoming

# TOWNSHIP 46 NORTH, RANGE 93 WEST, OF THE 6th PRINCIPAL MERIDIAN, WYOMING

## SUPPLEMENTAL SURVEY OF SEC. 24

Survey by John W. Ross, Engineer under authority of Departmental Instructions of October 24, 1906

Survey Commenced August 7, 1955 Survey Completed October 28, 1955

Scale in Chains

0 5 10 20 30 40

TRAVERSE IN
LOT 1 & NW¼ NE¼ OF SEC. 24

| POINT | COURSE | DISTANCE |
|---|---|---|
| 1—2 | N32°27'E | 0.74 |
| 2—3 | N27°10'E | 0.74 |
| 3—4 | N21°53'E | 0.74 |
| 4—5 | N16°36'E | 0.74 |
| 5—6 | N13°58'E | 6.41 |
| 6—7 | N19°53'E | 0.84 |
| 7—8 | N31°44'E | 0.85 |
| 8—9 | N43°35'E | 0.84 |
| 9—10 | N55°26'E | 0.85 |
| 10—11 | N67°17'E | 0.84 |
| 11—12 | N73°12'E | 4.55 |
| 12—13 | N70°12'E | 0.83 |
| 13—14 | N64°13'E | 0.84 |
| 14 | N58°14'E | 0.60 |

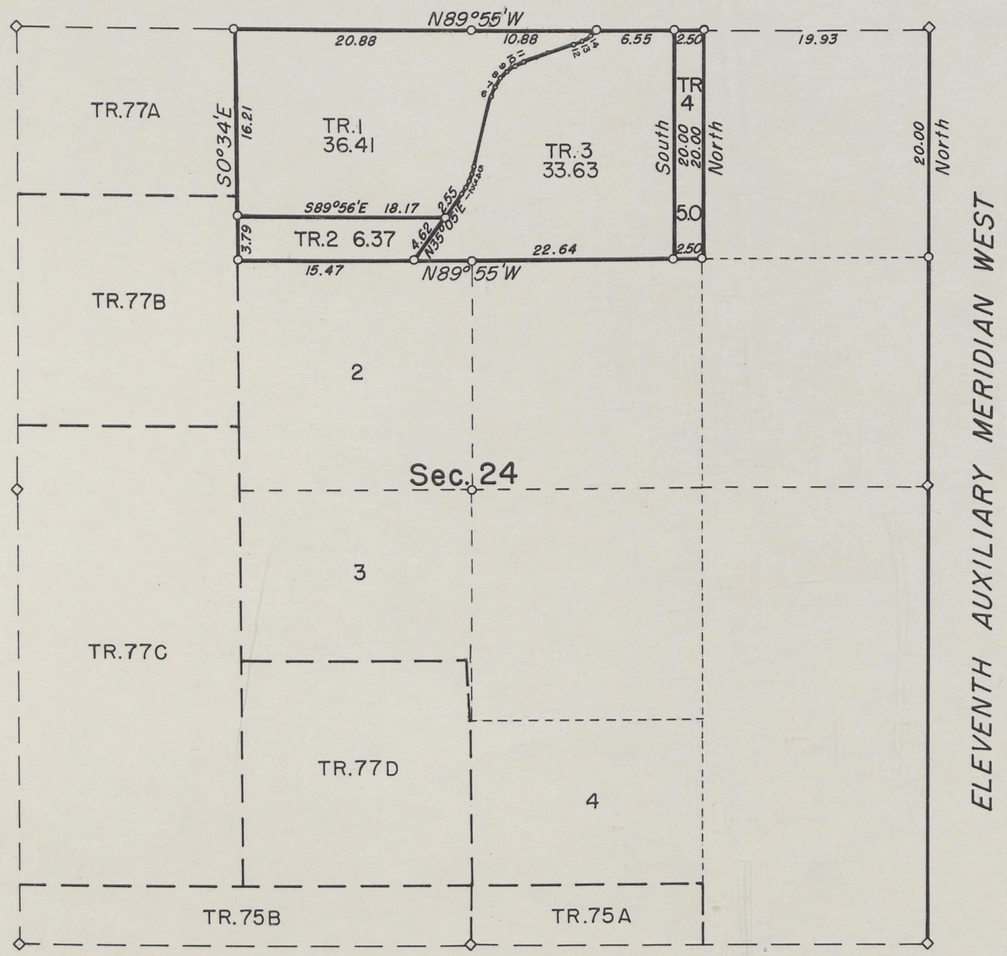


U.S. Department of the Interior
Bureau of Reclamation
Washington, D.C. January 20, 1956

This plat is strictly conformable to the field notes of the survey which have been examined and approved.

E. B. Nielsen
Assistant Commissioner.

U.S. Department of the Interior
Bureau of Land Management
Washington, D.C. January 20, 1956

The survey represented by this plat having been correctly executed in accordance with the requirements of law and the regulations of this Bureau is hereby accepted.

For the Director.
Earl G. Harrington
Cadastral Engineering Staff Officer.

Denotes corners of previous surveys found in place.

Denotes corners set by John W. Ross, Engineer.

ACCESSION NO. 605-601-460

1719-H

46-93

Ac. 6651

Click Here for Field Notes

ORIGINAL

RECEIVED
FEB 27 1956
Bureau of Land Management
Land Office
Cheyenne, Wyoming

# TOWNSHIP 46 NORTH, RANGE 93 WEST, OF THE 6th PRINCIPAL MERIDIAN WYOMING

## SUPPLEMENTAL SURVEY OF SEC. 13

Survey by John W. Ross, Engineer under authority of Departmental Instructions of October 24, 1906

Survey Commenced August 7, 1955 Survey Completed October 24, 1955

Scale in Chains

0 5 10 20 30 40

### TRAVERSE IN E ½ E ½ OF SEC. 13

| POINT | COURSE | DISTANCE |
|---|---|---|
| 1—2 | N 20°59'E | 0.89 |
| 2—3 | N 28° 10'E | 0.89 |
| 3—4 | N 35°21'E | 0.90 |
| 4—5 | N 42°32'E | 0.90 |
| 5—6 | N 49°43'E | 0.89 |
| 6—7 | N 56°54'E | 0.90 |
| 7—8 | N 60°30'E | 4.20 |
| 8—9 | N 57° 14'E | 0.91 |
| 9— 0 | N 50°43'E | 0.91 |
| 10—11 | N 44° 12'E | 0.91 |
| 11—12 | N 37°41'E | 0.92 |
| 12—13 | N 34°25'E | 3.41 |
| 13—14 | N 32°04'E | 0.91 |
| 14—15 | N 27°23'E | 0.90 |
| 15—16 | N 22°41'E | 0.91 |
| 16—17 | N 18°00'E | 0.90 |
| 17—18 | N 13°18'E | 0.91 |
| 18—19 | N 8°37'E | 0.91 |
| 19—20 | N 3°55'E | 0.91 |
| 20—21 | N 0°46'W | 0.90 |
| 21—22 | N 5°28'W | 0.91 |
| 22—23 | N 10°41'W | 0.90 |
| 23—24 | N 12°32'W | 13.61 |
| 24—25 | N 10°42'W | 0.94 |
| 25—26 | N 7°02'W | 0.93 |
| 26—27 | N 3°22'W | 0.94 |
| 27—28 | N 0° 18'E | 0.93 |
| 28—29 | N 2°08'E | 6.57 |
| 29—30 | N 7°58'E | 0.83 |
| 30—31 | N 19°38'E | 0.84 |
| 31—32 | N 31° 18'E | 0.83 |
| 32—33 | N 42°58'E | 0.83 |
| 33—34 | N 54°38'E | 0.83 |
| 34—35 | N 66° 18'E | 0.83 |
| 35 | N 72°08'E | 4.11 |

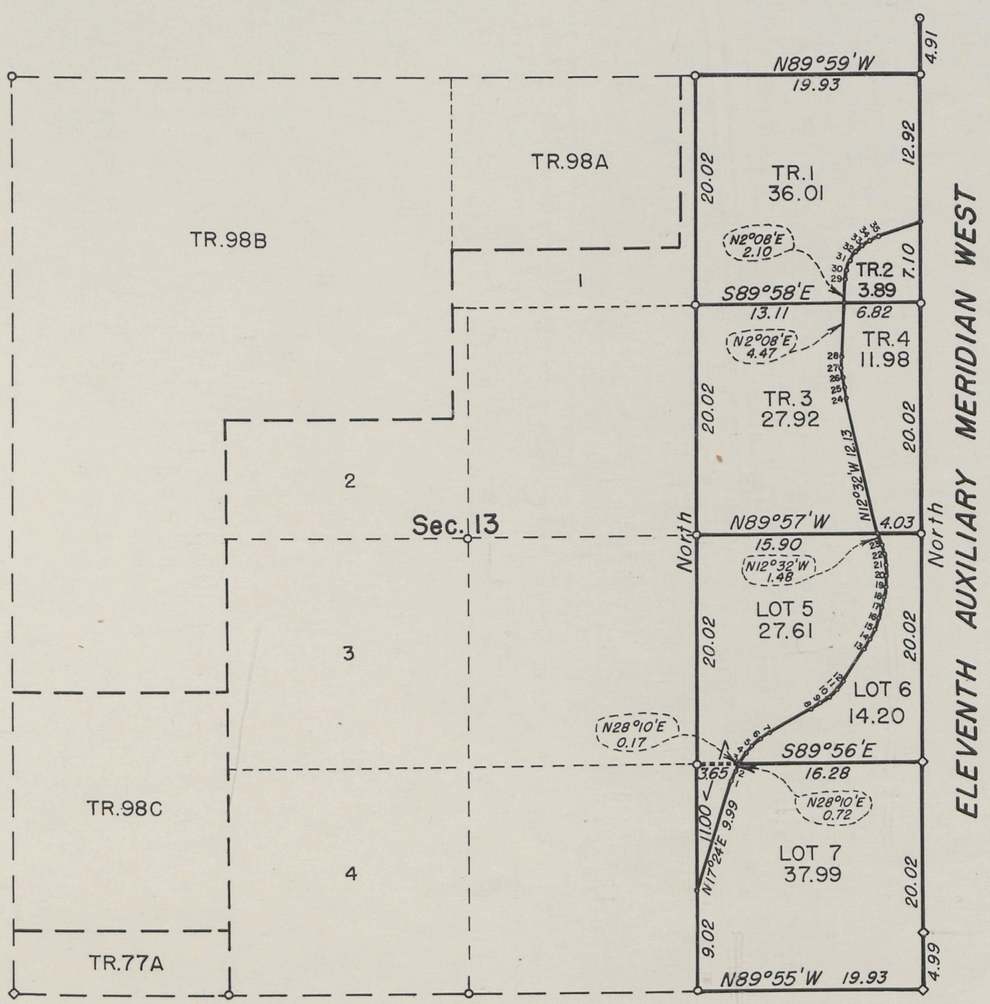


Denotes corners of previous surveys found in place.

Denotes corners set by John W. Ross, Engineer.

U.S. Department of the Interior
Bureau of Reclamation
Washington, D.C. January 20, 1956

This plat is strictly conformable to the field notes of the survey which have been examined and approved.

E Z Nielsen
Assistant Commissioner.

U.S. Department of the Interior
Bureau of Land Management
Washington, D.C. January 20, 1956

The survey represented by this plat having been correctly executed in accordance with the requirements of law and the regulations of this Bureau is hereby accepted.

For the Director.
Earl G. Harrington
Cadastral Engineering Staff Officer.

ACCESSION NO. 605-601-462

1719-G

46-93

44

2455

8

# Index to Segregated Tracts

## Resurvey Township No. 46 North, Range No. 93 West of the Sixth Principal Meridian, Wyoming

Group No. 3, Wilford W. Utterback, July 21, 1910.

| Resurvey | Original Survey | | | | | | | Resurvey | Original Survey | | | | | | |
|---|---|---|---|---|---|---|---|---|---|---|---|---|---|---|---|
| Tract No. | T. | R. | Sec. | Subdivisions | Entry Kind | Entry Number | Status in Land Office | Entryman | Tract No. | T. | R. | Sec. | Subdivisions | Entry Kind | Entry Number | Status in Land Office | Entryman |
| 37 | 45 | 93 | 6 | Lots 1&2 | S.L | | Approved | Wyoming | 80 | 46 | 93 | 22 | S½NE¼,N½SE¼ | D | 0997 | Valid | Alfred A. Danforth |
| 38 | " | " | 6 | Lots 3&4 | H | 3145 | Patented | Louis E. Gronell | 81 | " | " | 22 | NW¼,N½NE¼ | S.L | List 28 | Patented | Wyoming |
| " | 46 | " | 31 | E½SW¼ | | | | | 82 | " | " | 22 | SW¼ | D | 2044 | Valid | Katharine E. Conant |
| 39 | " | " | 36 | All | S.S. | | Valid | Wyoming | 83 | " | " | 21 | E½SE¼,SE¼NE¼ | S.L | List 28 | Patented | Wyoming |
| 40 | 45 | 94 | 1 | Lots 1&2, S½NE¼ | H | 2752 | Patented | Allen Hicks | 84 | " | " | 21 | SW¼NE¼,SE¼NW¼,NE¼SW¼,NW¼SE¼ | F.C. | 1582 | Patented | Lewis Trudeau |
| 41-A | 46 | 93 | 35 | NE¼NE¼ | S.L. | List 28 | Patented | Wyoming | 85 | " | " | 21 | N½N½ | F.C. | 1530 | Patented | Achile Mochon |
| 41-B,C,D,E | " | " | " | NW¼NE¼,S½NE¼,NE¼SE¼ | S.L. | List 28 | Approved | Wyoming | 86 | " | " | 20 | SE¼NE¼,NE¼SE¼ | H. | 2911 | Patented | Charles O. Anderson |
| 42 | 45 | 94 | 1 | Lot 3, S½NW¼ | H | 3923 | Patented | Arthur C. Jones | | " | " | 21 | SW¼NW¼,NW¼SW¼ | | | | |
| " | " | " | 2 | SE¼NE¼ | | | | | 87 | " | " | 20 | N½NE¼ | F.C. | 1579 | Patented | Ernest Moller |
| 43 | 46 | " | 36 | All | S.S. | | Valid | Wyoming | 88 | " | " | 20 | SE¼NW¼,NE¼SW¼,SW¼NE¼,NW¼SE¼ | H. | 2748 | Patented | Alfred A. Palmer |
| 44 | 46 | 93 | 14 | SW¼SW¼ | S.L. | List 28 | Patented | Wyoming | 89 | " | " | 20 | NW¼SW¼ | D | 2038 | Valid | Fred W. Rhodes |
| 45 | " | " | 31 | Lots 3&4 | H | 3719 | Valid | Seth Cole | 90 | " | " | 30 | NE¼SE¼ | D | 2069 | Valid | Rena L. Hart |
| 46 | " | " | 31 | SE¼ | H | 3255 | Patented | Henry P. Mammem | 91 | " | " | 17 | E½SE¼ | D. | 1931 | Valid | Ernest Moller |
| 47 | " | " | 32 | SW¼ | D | 1834 | Valid | Tina Mammem | 92 | " | " | 17 | NE¼ | H | 2778 | Valid | John M. Jones |
| 48 | " | " | 32 | N½SE¼ | S.L. | List 28 | Patented | Wyoming | 93 | " | " | 16 | All | S.S. | | Valid | Wyoming |
| 49 | " | " | 33 | N½NW¼,SW¼NW¼ | S.L. | List 28 | Patented | Wyoming | 94 | " | " | 15 | N½NW¼,SW¼NW¼,NW¼SW¼ | H | 2011 | Patented | James H. Lawson |
| 50 | " | " | 32 | NE¼ | D | 2030 | Valid | Leroy E. Laird | 95 | " | " | 15 | S½SW¼,NE¼SW¼,SE¼NW¼ | D | 03223 | Valid | Bessie S. Frisby |
| 51 | " | " | 32 | E½NW¼,SW¼NW¼ | F.C. | 1603 | Patented | Clara L. Roach | 96 | " | " | 10 | S½SE¼,NE¼SE¼ | F.C. | 609 | Patented | Albert M. Taylor |
| " | " | " | 31 | SE¼NE¼ | | | | | " | " | " | 15 | NW¼NE¼ | | | | |
| 52 | " | " | 29 | SW¼SW¼ | F.C. | 1601 | Patented | Orla A. Hostetter | 97 | " | " | 15 | SE¼,S½NE¼,NE¼NE¼ | S.L | List 28 | Patented | Wyoming |
| " | " | " | 30 | SE¼SE¼ | | | | | 98-B. | " | " | 14 | NW¼,W½NE¼,N½SW¼ | S.L | List 28 | Patented | Wyoming |
| " | " | " | 31 | NE¼NE¼ | | | | | 98-A,C. | " | " | 14 | NE¼NE¼,SE¼SW¼ | S.L | List 28 | Approved | Wyoming |
| " | " | " | 32 | [illegible] | | | | | 99 | " | " | 12 | SW¼SW¼ | S.L | List 28 | Approved | Wyoming |
| 53 | " | " | 31 | E½NW¼,SW¼NE¼ | F.C. | 838 | Patented | Bernard J. Beil | 100 | " | " | 12 | SW¼NE¼ | S.L | List 28 | Approved | Wyoming |
| 54 | " | " | 30 | E½SW¼,SW¼SE¼ | F.C. | 1035 | Patented | Bernard J. Neiber | 101 | " | " | 11 | SE¼NE¼ | D | 03048 | Valid | Lora Niecolls |
| " | " | " | 31 | NW¼NE¼ | | | | | " | " | " | 12 | NW¼,NW¼NE¼,N½SW¼ * | | | | |
| 55 | " | " | 30 | Lots 3&4 | D | 1743 | Patented | Mary M. Neiber | 102 | " | " | 11 | NE¼NE¼ | S.L | List 28 | Patented | Wyoming |
| " | " | " | 31 | Lots 1&2 | | | | | 103 | " | " | 11 | SE¼ | S.L | List 28 | Patented | Wyoming |
| 57 | " | 94 | 25 | S½NE¼,NW¼NE¼,NE¼SE¼ | H | 3865 | Valid | Isaiah J. Denton | 104 | " | " | 11 | S½SW¼ | S.L | List 28 | Patented | Wyoming |
| 59 | " | " | 23 | S½NE¼,SE¼NW¼,NE¼SE¼ | D | 2031 | Valid | Ethel A. Denton | 105 | " | " | 11 | N½SW¼,SW¼NW¼ | D | 1948 | Valid | Anna S. Voss |
| " | " | " | 24 | W½SW¼,SE¼SW¼ | | | | | 106 | " | " | 1 | Lots 2,3&4,S½NW¼ | D. | 1349 | Patented | Sanford S. Halstead |
| " | " | " | 25 | NE¼NW¼ | | | | | 107 | " | " | 11 | W½NE¼,N½NW¼ | H | 2345 | Patented | Ernest C. Voss |
| 60 | " | 93 | 30 | SW¼NE¼,NW¼SE¼,Lot 2, SE¼NW¼ | S.L | List 25 | Approved | Wyoming | 108 | " | " | 10 | NE¼NE¼ | D | 0597 | Valid | James S. Honnold |
| 61 | " | " | 19 | SE¼SE¼ | F.C. | 1774 | Patented | John H. Lambert | 109 | " | " | 10 | SE¼NE¼ | H | 3091 | Patented | Eugene McElwee |
| " | " | " | 20 | S½SW¼ | | | | | 110 | " | " | 10 | NW¼NE¼ | S.L | List 21 | Patented | Wyoming |
| " | " | " | 30 | NE¼NE¼ | | | | | 111 | " | " | 10 | SW¼NE¼,NW¼SE¼,SE¼NW¼,NE¼SW¼ | H | 2009 | Patented | John A. Hess |
| 62 | " | " | 29 | N½NW¼,SW¼NW¼ | D | 1402 | Patented | Hugh A. Silbreath | 112 | " | " | 10 | W½NW¼,NE¼NW¼ | D | 1473 | Valid | Frank L. Rue |
| " | " | " | 30 | SE¼NE¼ | | | | | 113 | " | " | 9 | SE¼SE¼ | F.C. | 1474 | Patented | William S. McNutt |
| 63 | " | " | 29 | N½SW¼,SE¼SW¼,NW¼SE¼ | H | 2480 | Patented | Bertrand D. Hart | " | " | " | 10 | S½SW¼,NW¼SW¼ | | | | |
| 64 | " | " | 20 | SW¼SE¼ | H | 03661 | Valid | Bessie F. Sutton | 114 | " | " | 9 | N½SE¼,SE¼SW¼,SW¼SE¼ | F.C. | 1578 | Patented | Perry Williams |
| " | " | " | 29 | W½NE¼,SE¼NW¼ | | | | | 115 | " | " | 9 | N½NE¼,SE¼NE¼ | F.C. | 820 | Patented | James A. Barrett |
| 65 | " | " | 29 | S½SE¼,NE¼SE¼,SE¼NE¼ | D | 2222 | Valid | Lulu B. Robertson | 116 | " | " | 9 | SE¼NW¼,SW¼NE¼ | D | 2032 | Valid | Emilie Tyler |
| 66 | " | " | 21 | SW¼SW¼ | H. | 2278 | Patented | Walter S. Hart | 117 | " | " | 8 | SE¼SE¼ | H. | 2817 | Patented | William C. Lester |
| " | " | " | 20 | SE¼SE¼ | | | | | " | " | " | 9 | W½SW¼,NE¼SW¼ | | | | |
| " | " | " | 28 | NW¼NW¼ | | | | | 118 | " | " | 3 | SE¼ | F.C. | 1407 | Patented | William F. Orr |
| " | " | " | 29 | NE¼NE¼ | | | | | 119 | " | " | 3 | W½SW¼ | F.C | 850 | Patented | Jeremiah Ryan |
| 67 | " | " | 28 | S½NW¼ | D | 1833 | Patented | Roy Russell | " | " | " | 4 | E½SE¼ | | | | |
| 68 | " | " | 21 | SW¼SE¼,SE¼SW¼ | F.C. | 1575 | Patented | Robert T. Anderson | 120 | " | " | 3 | E½SW¼ | F.C | 844 | Valid | William F. Orr |
| " | " | " | 28 | NW¼NE¼,NE¼NW¼ | | | | | 121 | " | " | 3 | Lots 3&4, S½NW¼ | F.C. | 851 | Patented | Carrie A. Ley |
| 69 | " | " | 28 | SW¼ | D | 1988 | Patented | Charles M. Hollzinger | " | 47 | " | 34 | SE¼SW¼,SW¼SE¼ | | | | |
| 70 | " | " | 28 | NW¼SE¼,SW¼NE¼ | D | 1832 | Patented | Charles H. Niecolls | 122 | 46 | " | 3 | Lot 2, SW¼NE¼ | D | 1341 | Valid | Karl Ley |
| 71 | " | " | 28 | SW¼SE¼ | S.L | List 28 | Patented | Wyoming | 123 | " | " | 2 | Lot 4, SW¼NW¼ | H. | 2012 | Patented | Karl Ley |
| 72 | " | " | 28 | NE¼SE¼ | S.L | List 28 | Approved | Wyoming | " | " | " | 3 | Lot 1, SE¼NE¼ | | | | |
| 73 | " | " | 27 | NW¼, S½NE¼ | D. | 2083 | Valid | Edwin M. Comant | 124 | " | " | 2 | Lots 1,2&3,S½,S½NE¼,SE¼NW¼ | D. | 2322 | Valid | Reuben Terry |
| " | " | " | 28 | E½NE¼ | | | | | 125 | " | " | 1 | N½SW¼,SW¼SW¼,SE¼NW¼ | H | 2994 | Patented | Jacob Fyrla |
| 74 | " | " | 22 | S½SE¼ | H. | 2957 | Patented | Charles H. Stark | 126 | " | " | 1 | SE¼SW¼ | D | 0237 | Valid | Elma A. Thomas |
| " | " | " | 27 | N½NE¼ | | | | | 127-A | " | " | 1 | N½SE¼,SW¼SE¼ | S.L | List 28 | Patented | Wyoming |
| 75-A | " | " | 26 | NE¼NE¼ | S.L | List 28 | Approved | Wyoming | 127-B | " | " | 1 | SE¼SE¼ | S.L | List 28 | Approved | Wyoming |
| 75-B | " | " | 26 | W½NE¼,SE¼NE¼,SE¼,NW¼,NE¼SW¼ | S.L | List 28 | Patented | Wyoming | 128 | " | " | 1 | S½NE¼ | H | 01389 | Valid | Gilbert R. Comer |
| 76-C | " | " | 25 | SW¼SW¼ | S.L | List 28 | Patented | Wyoming | 129 | " | " | 1 | Lot 1 | F.C. | 1998 | Patented | A. Oliver Newton |
| 76-A,B,D | " | " | 25 | SE¼SW¼, NW¼SW¼ | S.L | List 28 | Approved | Wyoming | " | 46 | 92 | 6 | Lot 4 | | | | |
| 77-A,B,D | " | " | 23 | E½NW¼,SW¼SE¼ | S.L | List 28 | Approved | Wyoming | " | 47 | " | 31 | Lots 3&4 | | | | |
| 77-C | " | " | 23 | E½SW¼ | S.L | List 28 | Patented | Wyoming | | | | | | | | | |

The above index to Tracts which have been segregated by the original public survey, in the resurvey of T46 N., R93 W. under Group No 3, has been prepared in strict conformity with the field notes of the accepted resurvey thereof on file in this office which have been examined and approved.

Surveyor General's Office
Cheyenne, Wyoming
November 26, 1913

Charles L. Decker
Surveyor General

* NE¼SW¼ Sec. 12 cancelled by relinquishment, December 9, 1912

A.L.R.

C.E.F.
H.M.T.

1719F

46 - 93

44

2454

7

# Supplemental Plat No. 4

## Resurvey SE ¼ Township No. 46 North, Range No. 93 West of the Sixth Principal Meridian, Wyoming

Scale: 20 Chains to 1 Inch

Sec's 22, 23, 24, 25, 26, 27, 34, 35, 36

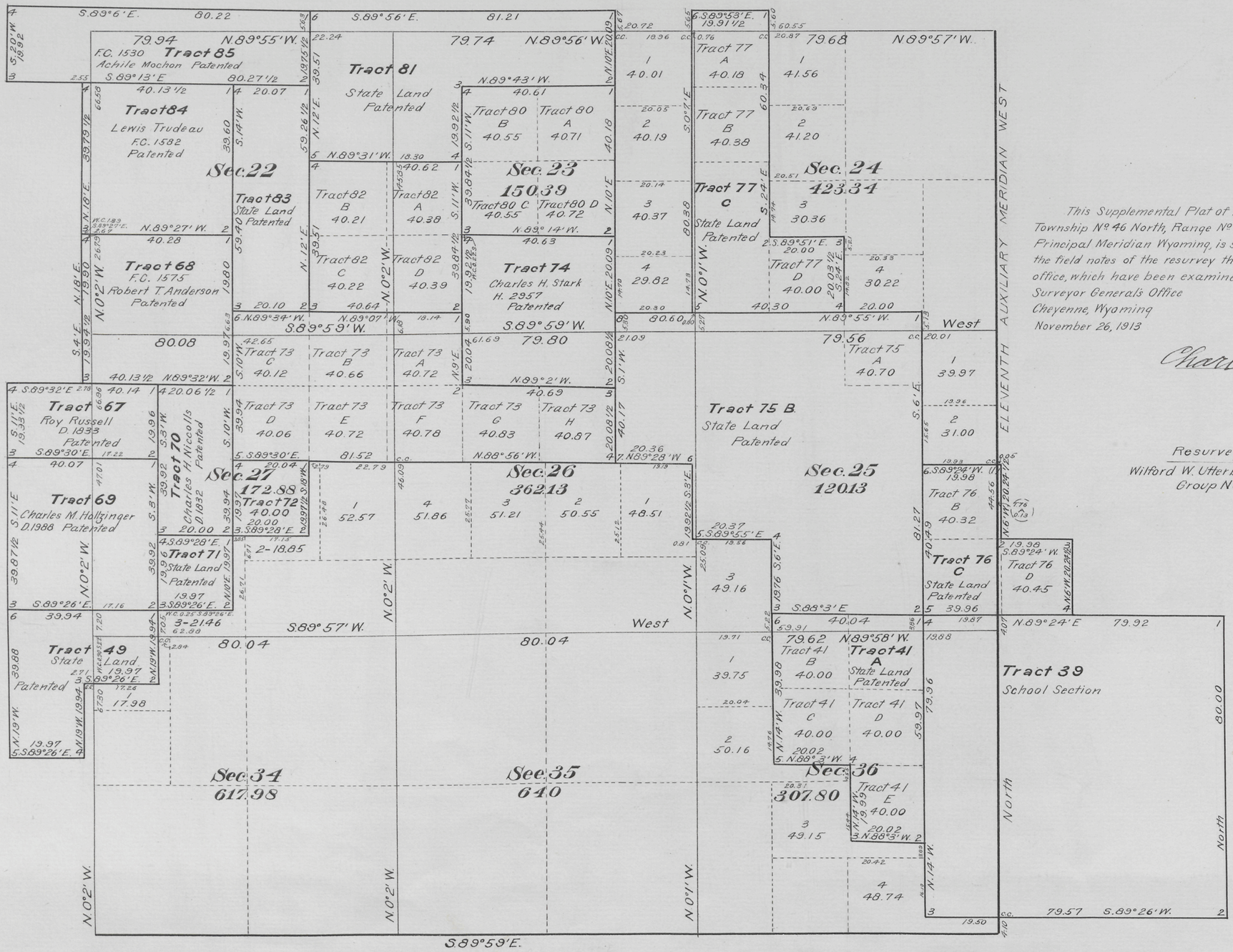


This Supplemental Plat of the Resurvey of S E ¼ Township No. 46 North, Range No. 93 West of the Sixth Principal Meridian Wyoming, is strictly conformable to the field notes of the resurvey thereof on file in this office, which have been examined and approved.
Surveyor General's Office
Cheyenne, Wyoming
November 26, 1913

Charles L. Decker
Surveyor General

1719E

46 - 93

44

2453

6

Supplemental Plat No. 3

# Resurvey SW¼ Township No. 46 North, Range No. 93 West of the Sixth Principal Meridian, Wyoming

Scale: 20 Chains to 1 Inch

Secs 19, 20, 21, 28, 29, 30, 31, 32, 33

This Supplemememental Plat of the Resurvey of SW 1/4 Township No. 46 North, Range No. 93 West of the Sixth Principal Meridian, Wyoming, is strictly conformable to the field notes of the resurvey thereof, on file in this office, which have been examined and approved.

Surveyor General's Office
Cheyenne, Wyoming.

November 26, 1913

Charles L. Decker
Surveyor General

Resurvey
Wilford W. Utterback D.S.
Group No. 3

A.L.R.

C.E.F.

1719D

46 - 93

44

2452

5

# Supplemental Plat No 2

## Resurvey NW¼ Township No 46 North, Range No 93 West of the Sixth Principal Meridian, Wyoming

Scale: 20 Chains to 1 Inch

Secs 4,5,6,7,8,9,16,17,18.

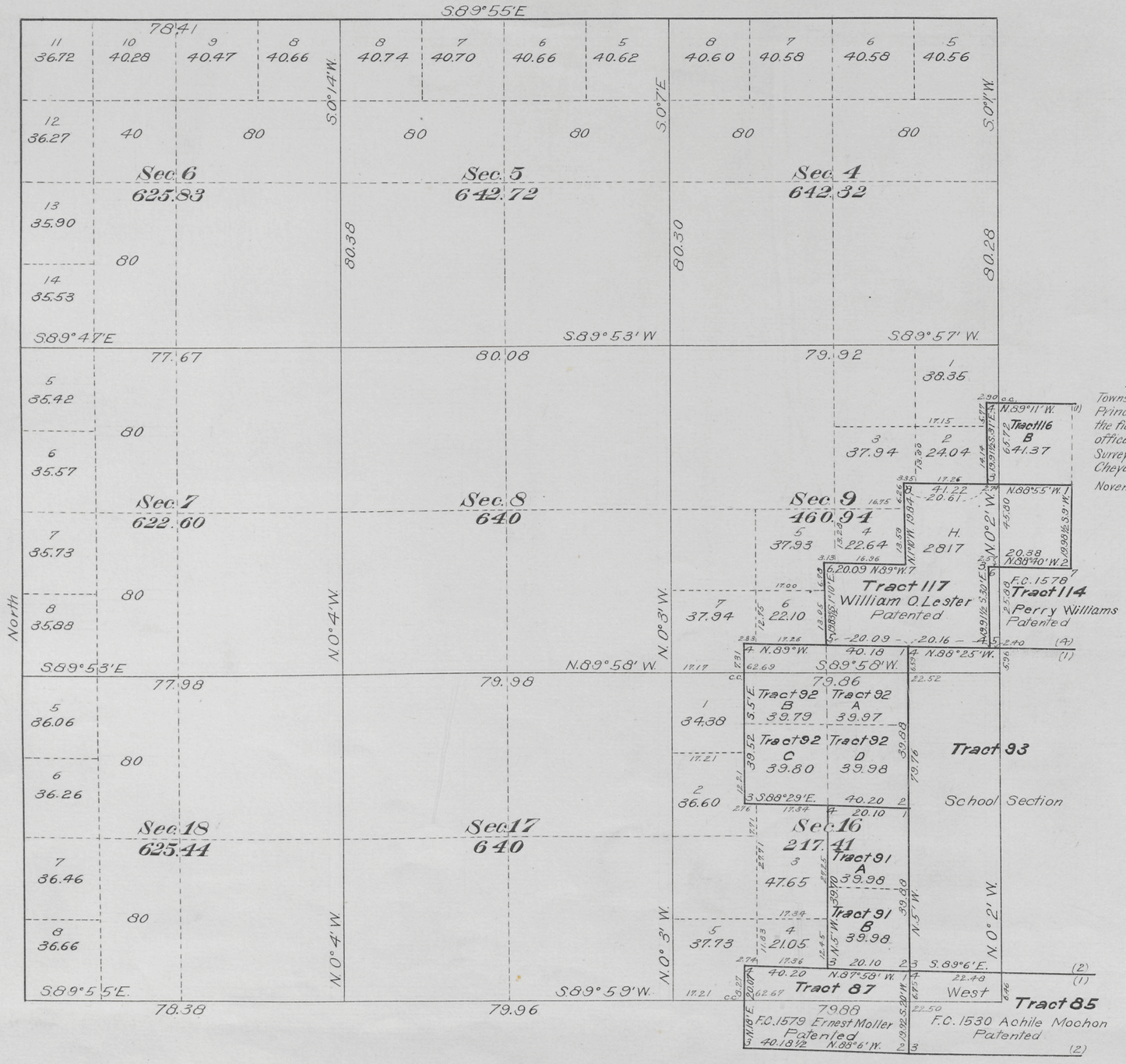


This Supplemental Plat of the Resurvey of N.W¼ Township No 46 North., Range No 93 West of the Sixth Principal Meridian Wyoming, is strictly conformable to the field notes of the resurvey thereof, on file in this office, which have been examined and approved.

Surveyor General's Office
Cheyenne, Wyoming.
November 26, 1913

Charles J. Deeter
Surveyor General

Resurvey
Wilford W. Utterback D.S.
Group No 3

ALR

CEF

1719C

46 - 93

44

2451

4

# Supplemental Plat No 1

## Resurvey NE¼ Township No 46 North, Range No 93 West of the Sixth Principal Meridian, Wyoming

Scale: 20 Chains to 1 Inch

Sec's 1, 2, 3, 10, 11, 12, 13, 14, 15

Tract 117 William O. Lester Patented

Tract 114 Perry Williams Patented

Tract 113 William S. Mc Nutt F.C. 1474 Patented

Tract 96 Albert M. Taylor Patented

Tract 121 Carrie A. Ley F.C. 851 Patented

Tract 122 B 30.18

Tract 122 C 40.45

Tract 123 Karl Ley H. 2012 Patented

Tract 124 F 29.39

Tract 124 E 29.08

Tract 124 D 28.77

Tract 106 Sanford S. Halstead D. 1349 Patented

Tract 129 A. Oliver Newton F.C. 1998 Patented

Sec. 3 360.86

Tract 119 Jeremiah Ryan F.C. 850 Patented

Tract 120 A 40.76

Tract 120 B 40.91

Sec. 2

Tract 118 William F. Orr F.C. 1407 Patented

Tract 124 M 39.61

Tract 124 N 39.41

Tract 124 O 39.43

Tract 124 P 39.43

Tract 124 Q 39.44

Sec 1

Tract 124 L 39.63

Tract 124 K 39.63

Tract 124 J 39.64

Tract 125 Jacob Perla H 2994 Patented

Tract 128 B 40.00

Tract 128 A 40.00

Tract 127 A. State Land Patented

Tract 126 A 36.42

Tract 127 B 40.00

Tract 115 James A. Garrett F.C. 820 Patented

Tract 112 B 41.01

Tract 112 A 40.76

Tract 110 State Land Patented

Tract 108 40.71

Tract 102 State Land Patented

Tract 101 D 40.00

Tract 101 B 36.73

Tract 101 A 40.00

Tract 116 B 41.37

Tract 116 A 40.39

Tract 112 C 40.82

Tract 111 John A. Hess H. 2009 Patented

Tract 109 Eugene Mc Elwer H. 3091 Patented

Tract 105 A 39.36

Tract 107 Ernest C. Voss Patented

Tract 101 E 39.45

Tract 101 F 40.00

Tract 101 H 37.00

Tract 100 40.00

Sec 10 25.84 F.C. 1578

Sec 11 1.68

Tract 105 B 39.54

Tract 105 C 39.60

Sec 12 51.49

Tract 103 State Land Patented

Tract 101 K 40.00

Tract 101 I 37.27

Tract 99 40.00

Tract 104 State Land Patented

Tract 94 James H. Lawson Patented H. 2011

Tract 93 School Section

Sec. 15

Tract 95 A. 39.97

Tract 95 B 40.05

Tract 95 C 40.12

Tract 95 D. 40.03

Tract 97 State Land Patented

Sec 14 11.28

Tract 98 A 40.00

Tract 98 B. State Land Patented

Tract 98 C 40.00

Tract 44 State Land Patented

Sec 13 389.69

Tract 85 F.C. 1530 Achile Mochon Patented

Tract 81 State Land Patented

Tract 77 A 40.18

This Supplemental Plat of the Resurvey of NE¼ Township No 46 North, Range No 93 West of the Sixth Principal Meridian Wyoming, is strictly conformable to the field notes of the resurvey thereof on file in this office, which have been examined and approved.
Surveyor General's Office
Cheyenne, Wyoming
November 26, 1913

Charles L. Deckers
Surveyor General

Resurvey
Wilford W. Utterback D.S.
Group No 3

NORTH ELEVENTH AUXILIARY MERIDIAN WEST

A.L.R.

C.E.F.

1719 B

46 - 93

44

2450

(4-675a)

3

# Resurvey Township N° 46 North Range N° 93 West of the Sixth Principal Meridian Wyoming

**Click Here for Field Notes**

**Click Here for Private Land Claim Notes-Pt1**

**Click Here for Private Land Claim Notes-Pt2**

See Supplemental Plats
N° 1 NE 4
N° 2 NW 4
N° 3 SW 4
N° 4 SE 4

| Areas in Acres | |
|---|---|
| Public Land | 10353.98 |
| Segregated Tracts | 12614.69 |
| Total Area | 22968.67 |

| Surveys Designated | By Whom Surveyed | Group No. | Group Date | Amount of Surveys Mls. | Amount of Surveys chs. | Amount of Surveys lks. | When Surveyed Begun | When Surveyed Completed |
|---|---|---|---|---|---|---|---|---|
| Resurvey Subdivisions | Willford W. Utterback | 3 | July 21, 1910 | 59 | 69 | 32 | September 30, 1910 | November 2, 1910 |
| Connections | " " " | " | " " " | 7 | 66 | 26 | September 30, 1910 | October 27, 1910 |
| Meanders | " " " | " | " " " | 18 | 54 | 23 | November 18, 1910 | November 21, 1910 |
| Segregated Tract Lines | " " " | " | " " " | 182 | 62 | 43½ | September 27, 1910 | November 16, 1910 |
| Resurvey North Township Line | " " " | " | " " " | 5 | 78 | 41 | September 26, 1910 | September 26, 1910 |
| Resurvey South Township Line | " " " | " | " " " | 5 | 79 | 04 | September 2, 1910 | September 3, 1910 |
| Resurvey West Township Line | " " " | " | " " " | 6 | 00 | 00 | September 24, 1910 | September 24, 1910 |
| Resurvey 11th Auxiliary Meridian W. | " " " | " | " " " | 6 | 00 | 00 | August 18, 1910 | August 25, 1910 |

Scale 40 Chains to an inch

Mean Magnetic Declination 17° 48' E.
Latitude 43° 54' N
Longitude 107° 57' W.

Resurvey
The above map of Township No. 46 North Range No. 93 West of the Sixth Principal Meridian Wyoming is strictly conformable to the field notes of the survey thereof on file in this office, which have been examined and approved

U. S. Surveyor General's Office.
Cheyenne, Wyoming, November 26, 1913

Charles L. Dueker
Surveyor General.

JA2-RR
ALR.

Accepted "E" June 24, 1914.
Sent to Buffalo L.O. Aug 21, 1914

1719A

46 - 93

Click Here for Field Notes

(22)

2449

# TOWNSHIP No. 46 NORTH, RANGE No. 93 WEST of the 6TH Principal MERIDIAN.

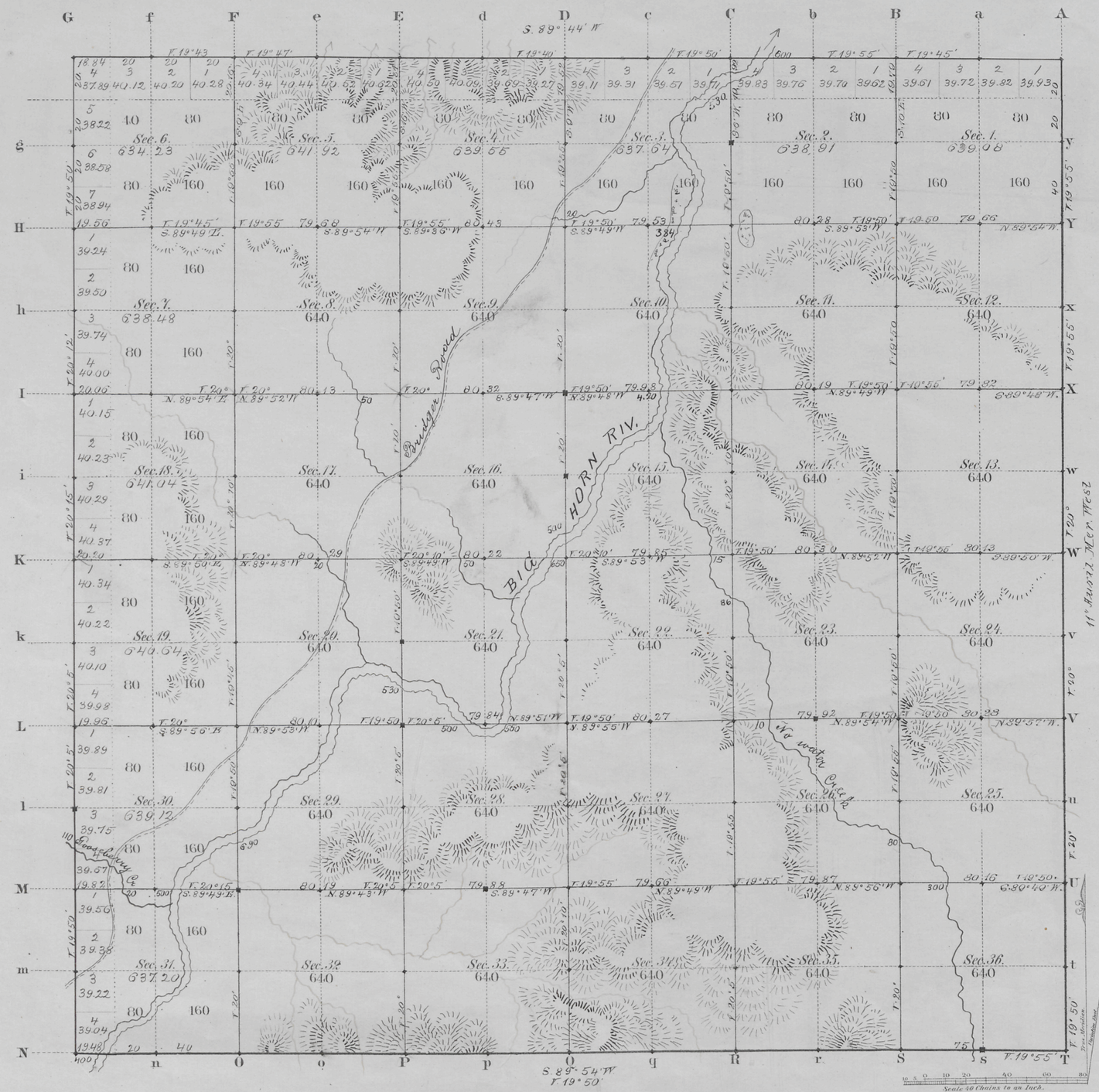


Total number of Acres. 23,027.31

| Surveys Designated | By Whom Surveyed | Date of Contract | Amount of Surveys Mls | Ch | lks | When Surveyed | Magnetic Declination |
|---|---|---|---|---|---|---|---|
| N. Township lines | R.H. Woods | May 15, 1882 | 17 | 78 | 32 | Feb. 12-14, 1883 | 19° 50' East |
| Subdivisions | F.W. Weisshaar Jr. | " " " | 60 | 00 | 31 | April 16-21, 1883 | 19° 55' " |
| Connections | | | | | | | |
| 11th Auxl. M.W. | R.H. Woods | " " " | 6 | 00 | 04 | June 25, 1882 | |

The above Map of Township No. 46 North Range No. 93 West of the Sixth Principal Meridian Wyoming Territory is strictly conformable to the field notes of the survey thereof on file in this Office, which have been examined and approved

Surveyor Generals Office,
Cheyenne Wyoming
September 15th 1883

Edw. C. Davis
" Dep. Sur. Gen.l

A. Gast & Co., St. Louis Mo.

1719

46 - 93

2942

Click Here for Field Notes

44
Indexes

4903

# RESURVEY

# TOWNSHIP EXTERIORS

Scale: 1 inch to 160 Chains

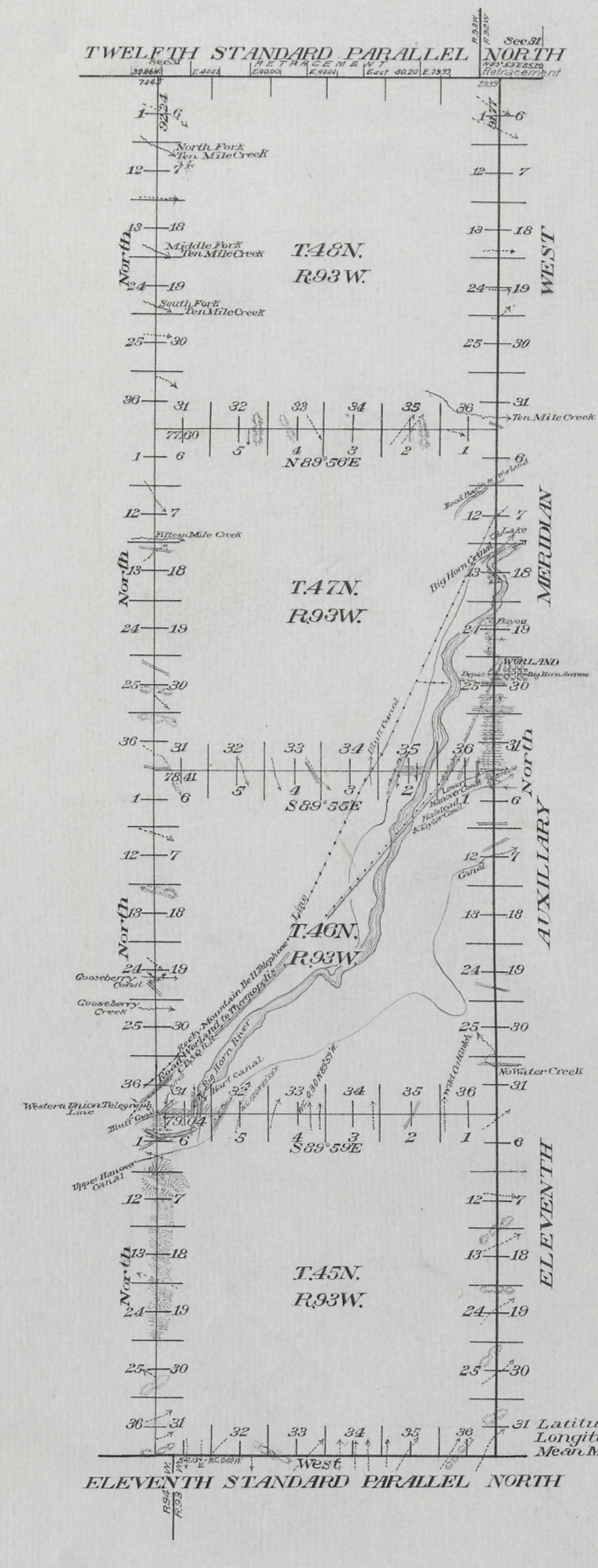


This Plat
of the Resurvey of the
North Boundary of Townships 45, 46, and 47 North, through Range 93 West, the West Boundary of Townships 45, 46, 47 and 48 North, Range 93 West;

Eleventh Auxiliary Meridian West through Townships 45, 46, 47 and 48 North,

Eleventh Standard Parallel North, through Range 93 West

and the Retracement of

Portion of the Twelfth Standard Parallel North, through Rs. 92 and 93 West of the Sixth Principal Meridian, Wyoming, is strictly conformable to the field notes of the resurvey thereof

by

Wilford W. Ufferback U.S. Transitman

under his

Assignment to Group No. 3

dated July 21, 1910,

which have been examined, approved and filed in this office.

U.S. Surveyor General's Office

Cheyenne, Wyoming

November 26, 1913

Charles L. Keeler

U.S. Surveyor General.

| Surveys Designated | Amount | | | When Surveyed |
|---|---|---|---|---|
| | M's. | Chs. | L.k's. | |
| Resurvey Standard Lines | 30 | 11 | 77 | August 1, 1910 - August 27, 10 |
| Resurvey Township Lines | 42 | 07 | 29 | August 30, 1910 - May 11, 1911 |
| Retracement Standard Line | 4 | 45 | 27 | August 27, 1910 |
| Connecting Lines | 4 | 22 | 27 | August 27, 1910 - May 11, 1911 |

(22) Indexed accession no. 2368

Click Here for Field Notes | Retracement Notes, All or Part

# 11TH AUXILIARY MERIDIAN WEST

in Tps. 45 to 48 N. inclusive betw. Rgs. 92 & 93 W. of the 6th Prin. Mer. W. T.

Magn. Variation East  Scale 40 Chs. to 1 Inch

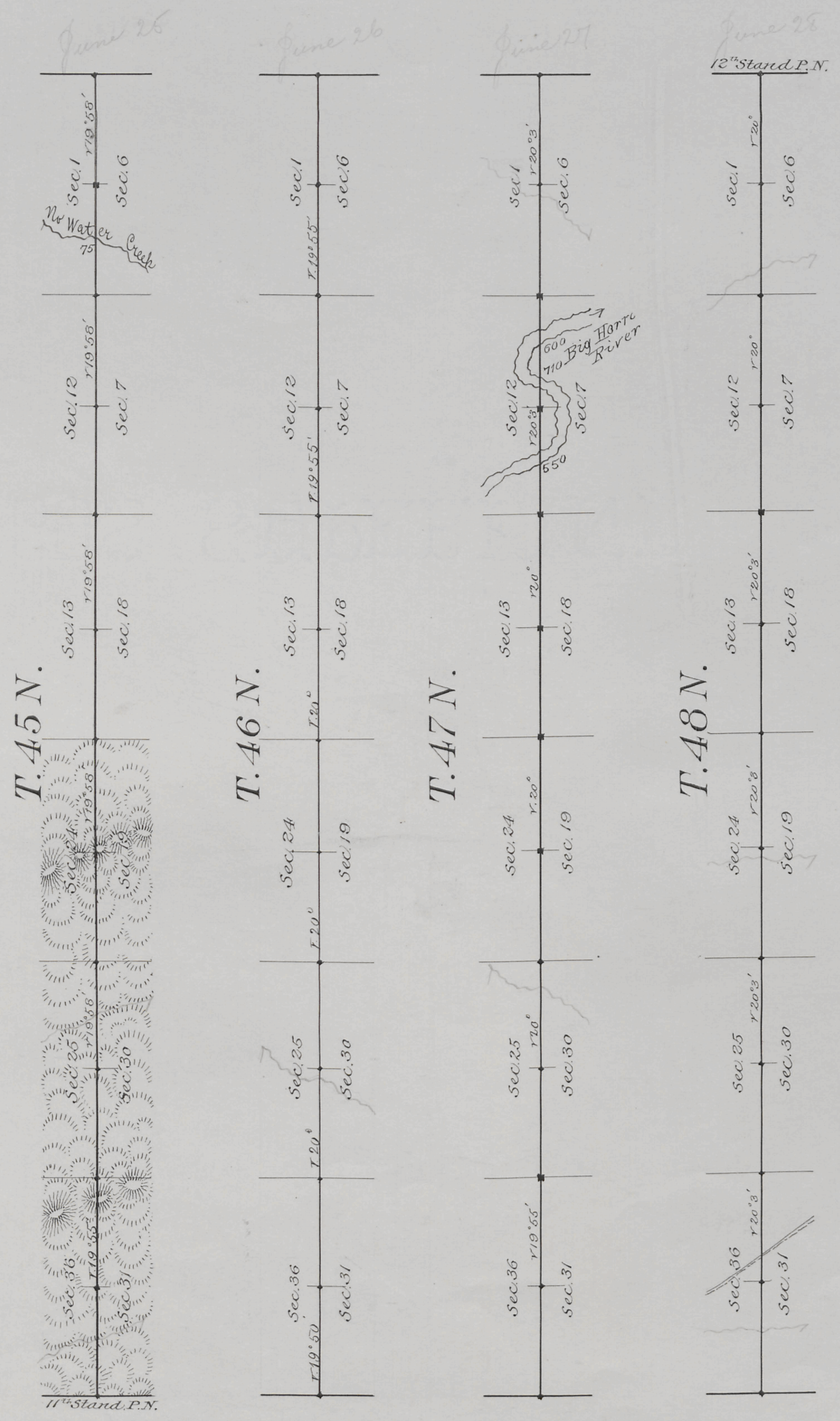


| Surveys Designated | By Whom Surveyed | Date of Contract | Amount of Surveys | | | When Surveyed |
|---|---|---|---|---|---|---|
| | | | Mls | Chs | Lks | |
| 11th Auxil. Mer. W. | R. H. Woods | May 15, 1882 | 24 | 00 | 00 | June 25-28 '82 |

The above map of the 11th Auxiliary Meridian West in Tps. 45 to 48 N. incl. betw. Rgs. 92 & 93 W. of the 6th Principal Mer., Wyo. Ter., is strictly conformable to the fieldnotes of the survey thereof, on file in this office, which have been examined and approved

Surveyor General's Office
Cheyenne Wyoming
September 8th 1883

Edwd. C. Dawes
Sur. Gen.

1688

Click Here for Field Notes
Retracement Notes, All or Part

(22) Indexed 2364

49

# Exterior Lines.

*Scale 3 miles to 1 inch. Magnetic Var. East.*

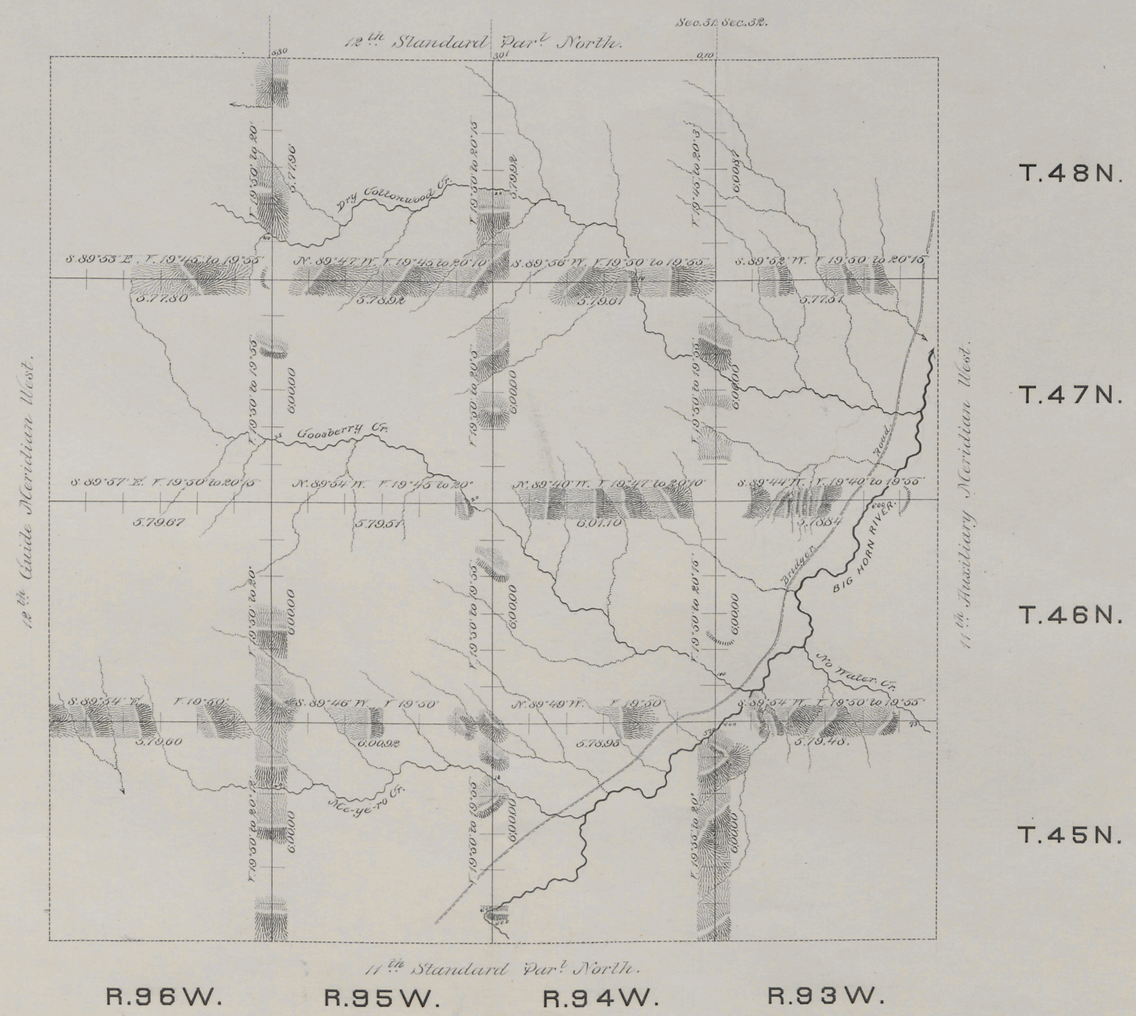


| Surveys designated | By whom surveyed | Date of contract | Amt. of surveys. | | | When surveyed. |
|---|---|---|---|---|---|---|
| | | | mls. | chs. | lks. | |
| Exterior lines | R. H. Woods. | May. 15. 1882. | 143 | 70 | 64. | Feb. 12-Mar. 2. 1883. |
| Connections | " " " | " " " | | 8 | 91 | " " " |

I hereby certify that the above diagram of the Exterior lines of T. 45. 46. 47 & 48 N. R. 93. 94. 95 & 96. W. of the 6th Principal Meridian Wyoming Territory, is strictly conformable to the field notes of the survey thereof on file in this Office, which have been examined and approved.
Surveyor Generals Office.
Cheyenne. Wyo. Septbr 8th 1883.

Edw. C. David
Surveyor General.