Click Here for Field Notes

Click Here for Exterior Notes

accession no. 4095

(4-675 a)

ORIGINAL

Accepted November 6, 1924.

Resurvey Township Nº 48 North, Range Nº 87 West of the Sixth Principal Meridian, Wyoming

Sheet Nº 1

In Six Sheets

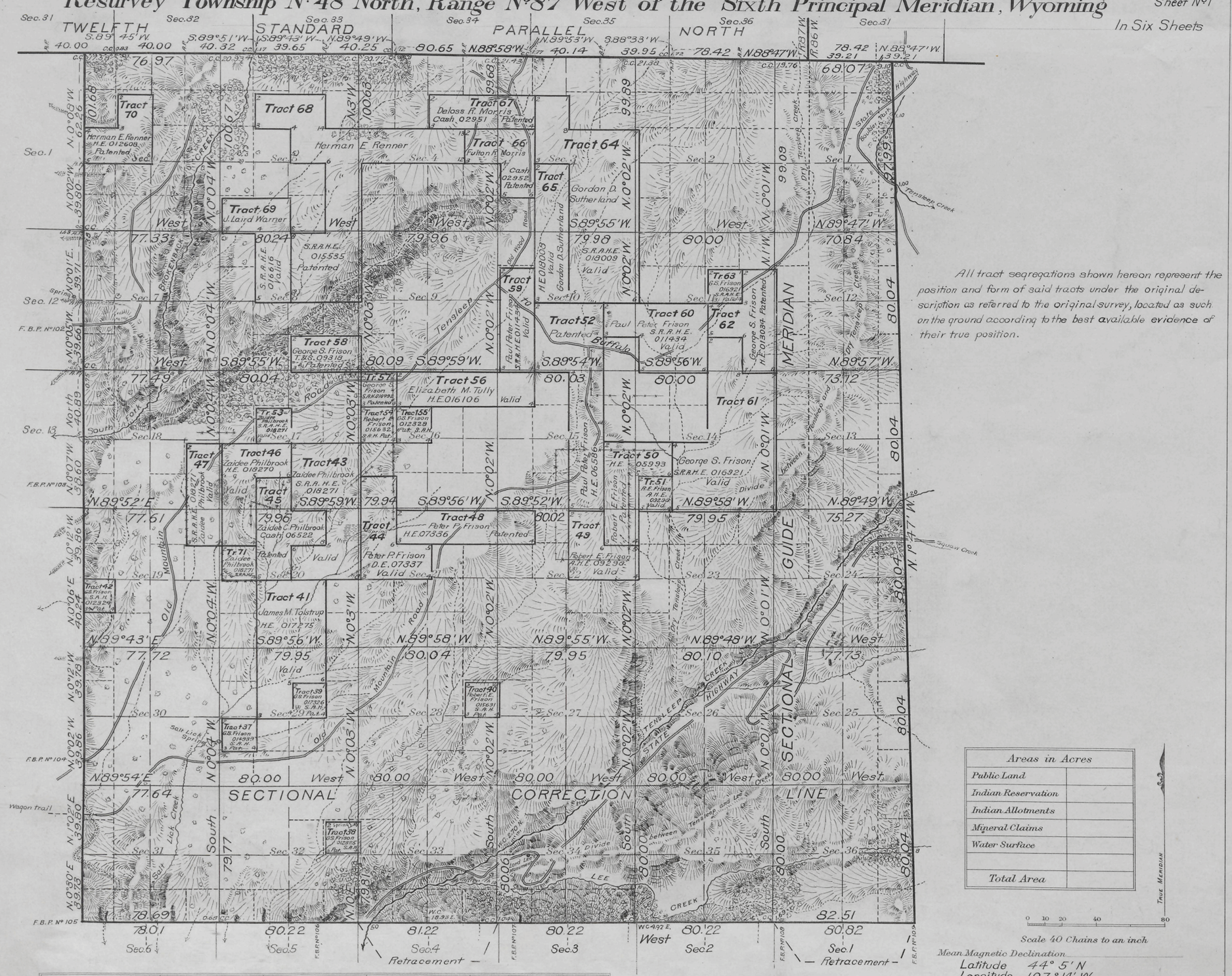

All tract segregations shown hereon represent the position and form of said tracts under the original description as referred to the original survey, located as such on the ground according to the best available evidence of their true position.

Areas in Acres	
Public Land	
Indian Reservation	
Indian Allotments	
Mineral Claims	
Water Surface	
Total Area	

True Meridian

0 10 20 40 80

Scale 40 Chains to an inch

Mean Magnetic Declination
Latitude 44° 5' N
Longitude 107° 14' W.

Surveys Designated	By Whom Surveyed	Group No.	Group Date	Amount of Surveys Mls.	chs.	lks.	When Surveyed Begun	Completed
Resurvey Subdivisions	Kenneth W. Bond	67	April 5, 1923	60	64	60	June 12, 1923	Aug. 3, 1923
Connections	" " "	"	" " "	6	13	29	June 12, 1923	Aug. 3, 1923
Segregated Tracts	" " "	"	" " "	59	17	23	June 28, 1923	Aug. 6, 1923
Resurvey East Bdy.	" " "	"	" " "	6	18	19	June 8, 1923	June 11, 1923
Resurvey 12th St. Par. N.	" " "	"	" " "	5	65	27	May 19, 1923	Oct. 4, 1923
Retracement South Bdy.	" " "	"	" " "	2	02	04	May 8, 1923	May 12, 1923
Resurvey West Bdy.	Douglas and Adams	47	Feb. 18, 1918	6	20	19	July 26, 1918	Aug. 21, 1918
Resurvey South Bdy.	W. H. Thorn	61.0	June 21, 1900	5	79	11	August 6, 1901	August 7, 1901

This plat of Resurvey Township Nº 48 North, Range Nº 87 West of the Sixth Principal Meridian, Wyoming, in six sheets Nºs 1 to 6 inclusive, is strictly conformable to the field notes of the resurvey thereof on file in this office, which have been examined and approved.

U.S. Surveyor General's Office
Cheyenne, Wyoming September 23, 1924

Clyde W. Atherly
Surveyor General.

A.L.R.

Chkd. A.M.T.

2370-A.

Trans. to Buffalo L.O.
Jan. 6, 1925

48-87

4096

ORIGINAL

Accepted November 6, 1924.

Sheet No 2

Resurvey Township No 48 North, Range No 87 West of the Sixth Principal Meridian, Wyoming

Scale: 20 Chains to an inch

In six sheets

Sec's 1,2,3,10,11,12,13,14,15

U.S. Surveyor General's Office
Cheyenne, Wyoming

Approved September 23, 1924

Clyde W. Atherly

Surveyor General

A.L.R.

Chkd. A.N.T.

2370-B.

Trans to Buffalo L.O.
Jan. 6, 1925

48-87

4097

ORIGINAL

Accepted November 6, 1924.

Sheet No. 3

Resurvey Township No. 48 North, Range No. 87 West of the Sixth Principal Meridian, Wyoming

Scale: 20 chains to an inch

In Six Sheets

Sec's 4,5,6,7,8,9,16,17,18

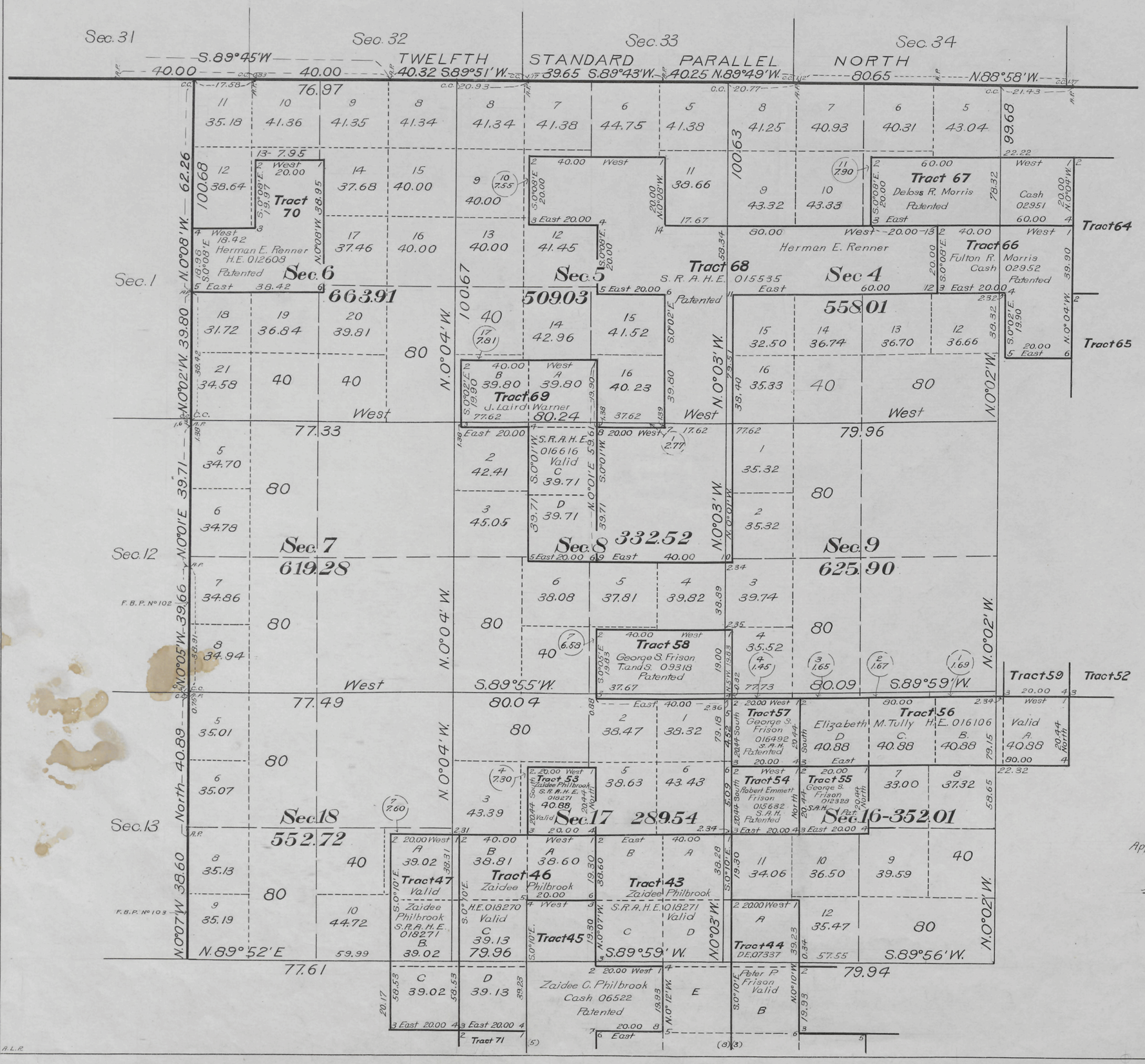

U.S. Surveyor General's Office
Cheyenne, Wyoming
Approved September 23, 1924

Clyde W. Atherly
Surveyor General

A.L.R.

Chkd. A.M.T.

2370-C.

Trans. to Buffalo L.O.
Jan. 6, 1925

48-87

4098

ORIGINAL

Accepted November 6, 1924.

Sheet No. 4

Resurvey Township No. 48 North, Range No. 87 West of the Sixth Principal Meridian, Wyoming

Scale: 20 Chains to an inch

In Six Sheets

Sec's 19, 20, 21, 28, 29, 30, 31, 32, 33

U.S. Surveyor General's Office
Cheyenne, Wyoming

Approved September 28, 1924

Clyde W. Atherly
Surveyor General

A.L.R.

Chkd. A.M.T.

Transf. to Buffalo L.O. Jan. 6, 1925

48-87

2370-D.

ORIGINAL

4099

Accepted November 6, 1924.

Sheet No 5

Resurvey Township No 48 North, Range No 87 West of the Sixth Principal Meridian, Wyoming

Scale: 20 chains to an inch
In Six Sheets

Sec's 22, 23, 24, 25, 26, 27, 34, 35, 36

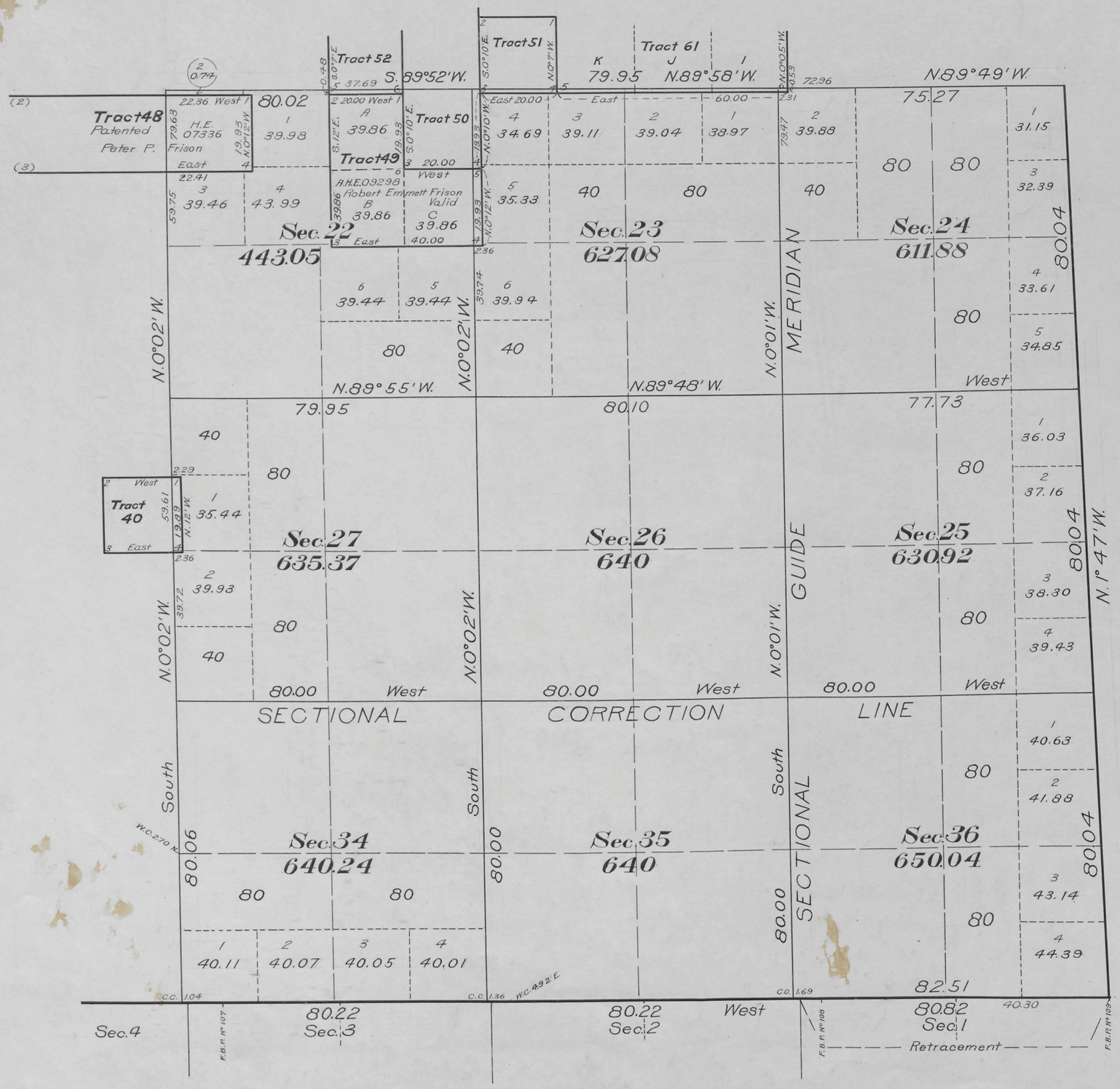

U.S. Surveyor General's Office
Cheyenne, Wyoming

Approved September 23, 1924

Clyde W. Atherly
Surveyor General

Chkd. A.M.T.

2370-E.

Transit Buffalo L.O.
Jan. 6, 1925

48-87

accession no 4100

ORIGINAL

Accepted November 6, 1924.

Sheet No 6

Resurvey Township No 48 North, Range No 87 West of the Sixth Principal Meridian, Wyoming

In Six Sheets
Group No 67

INDEX TO SEGREGATED TRACTS

Resurvey	Original Survey						Resurvey	Original Survey					
Tract Number	Sec.	Subdivisions	Entry Kind	Entry Number	Status in Land Office	Entryman	Tract Number	Sec.	Subdivisions	Entry Kind	Entry Number	Status in Land Office	Entryman
37	29	NW4 SW4	S.A.H.	014939	Patented	George S. Frison	55	16	SE4 NW4	S.A.H.	012328	Patented	George S. Frison
38	32	SE4 NE4	S.A.H.	012325	Patented	George S. Frison	56	15	NW4 NW4				
39	29	SW4 NE4	S.A.H.	012326	Patented	George S. Frison		16	N2 NE4, NE4 NW4	H.E.	016106	Valid	Elizabeth M. Tully
40	28	SE4 NE4	S.A.H.	015631	Patented	Robert Emmett Frison	57	16	NW4 NW4	S.A.H.	016492	Patented	George S. Frison
41	20	E2 SW4, W2 SE4					58	8	S2 SE4	T.&S.	09318	Patented	George S. Frison
	29	NW4 NE4, E2 NW4	H.E	017275	Valid	James M. Tolstrup	59	10	SW4 NW4, W2 SW4	S.R.A.H.E	011434	Valid	Paul Peter Frison
42	19	Lot 3	S.A.H.	012324	Patented	George S. Frison	60	10	NE4 SE4				
43	17	SE4						11	SW4	S.R.A.H.E.	011434	Valid	Paul Peter Frison
	20	E2 NE4, SW4 NE4	S.R.A.H.E.	018271	Valid	Zaidee Philbrook	61	11	SW4 SE4				
44	16	SW4 SW4						14	NE4, SE4, E2 SW4	S.R.A.H.E.	016921	Valid	George S. Frison
	21	NW4 NW4, S2 NW4	D.E.	07337	Valid	Peter P. Frison	62	11	SE4 NE4, N2 SE4, SE4 SE4	H.E.	013034	Valid	George S. Frison
45	17	SE4 SW4					63	11	SW4 NE4	S.R.A.H.E	016921	Valid	George S. Frison
	20	NW4 NE4, E2 NW4	Cash	06522	Patented	Zaidee C. Philbrook	64	3	Lot 3, SE4 NW4, S2 NE4, SE4				
46	17	W2 SW4, NE4 SW4						10	NE4	S.R.A.H.E	018009	Valid	Gordon D. Sutherland
	20	NW4 NW4	H.E	018270	Valid	Zaidee Philbrook	65	3	E2 SW4				
47	18	E2 SE4						10	E2 NW4	H.E.	018008	Valid	Gordon D. Sutherland
	19	NE4 NE4	S.R.A.H.E	018271	Valid	Zaidee Philbrook	66	3	NW4 SW4, SW4 NW4				
48	21	N2 NE4, NE4 NW4						4	SE4 NE4	Cash	02952	Patented	Fulton R. Morris
	22	NW4 NW4	H.E.	07336	Patented	Peter P. Frison	67	3	Lot 4				
49	22	W2 NE4, SE4 NE4	A.H.E.	09298	Valid	Robert Emmett Frison		4	Lots 1 and 2	Cash	02951	Patented	Deloss R. Morris
50	14	NW4 SW4					68	4	SW4 NE4, S2 NW4				
	15	E2 SE4						5	Lots 2 & 3, S2 NE4, E2 SE4				
	22	NE4 NE4	H.E.	05993	Patented	Robert Emmett Frison		8	NE4	S.R.A.H.E.	015535	Patented	Herman E. Renner
51	14	SW4 SW4	A.H.E.	09298	Valid	Robert Emmett Frison	69	5	S2 SW4				
52	10	E2 SW4, W2 SE4						8	E2 NW4	S.R.A.H.E.	016616	Valid	J. Laird Warner
	15	W2 E2	H.E.	06586	Patented	Paul Peter Frison	70	6	Lots 3 and 5, SE4 NW4	H.E.	012608	Patented	Herman E. Renner
53	17	SE4 NW4	S.R.A.H.E.	018271	Valid	Zaidee Philbrook	71	20	SW4 NW4	S.R.A.H.E.	018271	Valid	Zaidee Philbrook
54	16	SW4 NW4	S.A.H.	015632	Patented	Robert Emmett Frison							

U.S. Surveyor General's Office
Cheyenne, Wyoming
Approved September 23, 1924

Clyde W. Atherly
Surveyor General

A.L.R.

Chkd. A.M.T.

2370-F.

Trans. to Buffalo L.O. Jan. 6, 1925.

48-87

(29)

Click Here for Field Notes

4094

TOWNSHIP No. 48 NORTH. RANGE No. 87 WEST of the 6th Principal MERIDIAN.

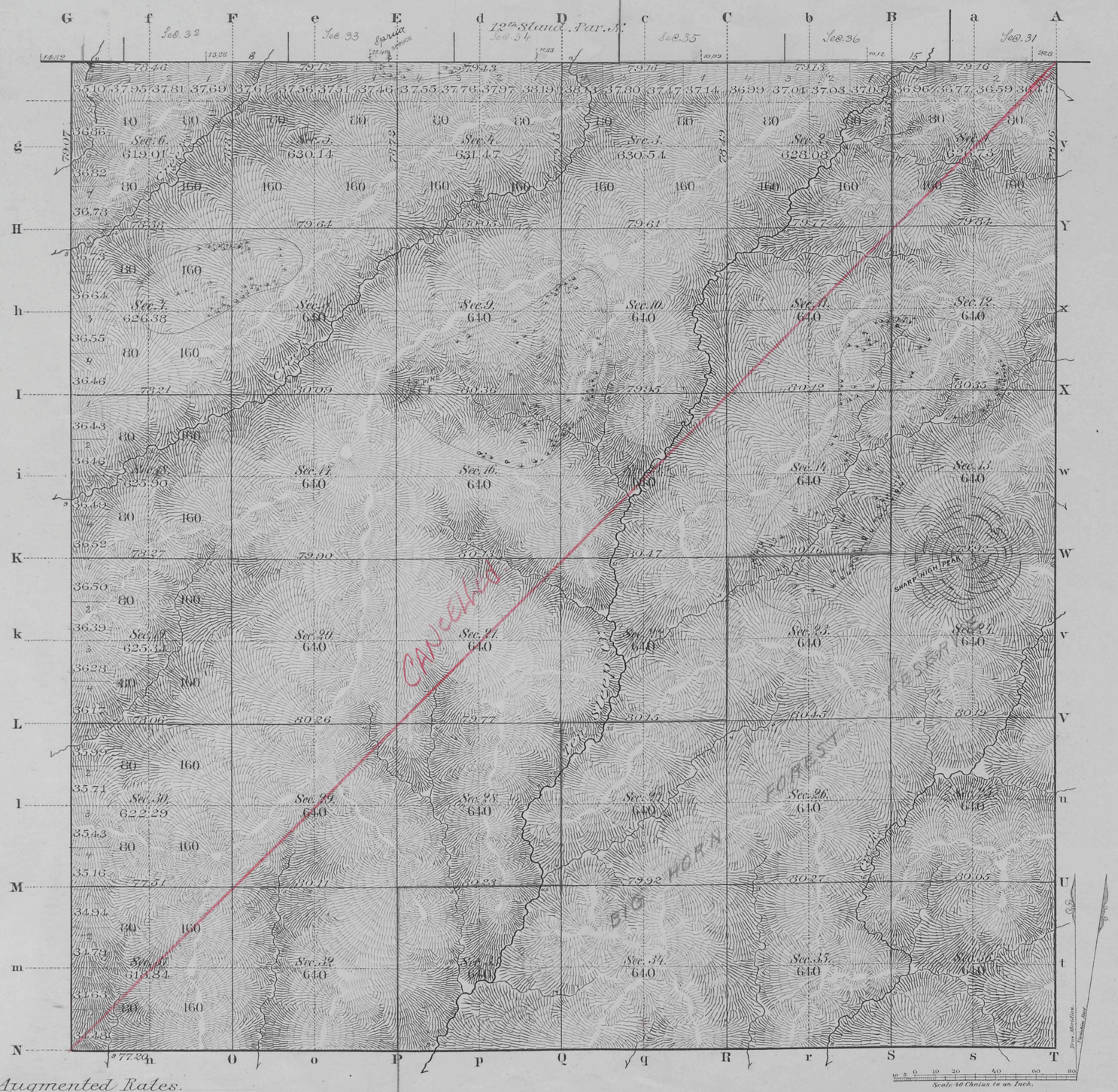

All Augmented Rates.

Total number of Acres. 22,884.72

Surveys Designated	By Whom Surveyed	Date of Contract	Amount of Surveys Mls.	Chs.	Lks.	When Surveyed	Magnetic Declination
W. Township line	Ed. F. Stahle	Sep. 21st 1880	5	79	7	July 31st 1884	
Subdivisions	" " "	" " "	59	65	89	Oct. 30-Nov. 3, 1884	19° East.
Connections	" " "	" " "		58	62	" " " " "	
12th Stand. P.N.	" " "	" " "	5	74	46	Oct. 17 & 18, 1883	

The above Map of Township No. 48 North Range No. 87 West of the Sixth Principal Meridian Wyoming Territory is strictly conformable to the field notes of the survey thereof on file in this Office, which have been examined and approved

Surveyor General's Office, John W. Mildrum
Cheyenne Wyoming Sur. Genl.
Feby. 16th 1885

A. Gast & Co., St. Louis, Mo.

2370

cane
48-87

44

98-A

4915

RECEIVED S. G. O.
AUG 11 1903
CHEYENNE, WYO.

THIS PLAT
of the Retracement of
The 12th. Standard Parallel North thro' Frac. Range 83 West
the East Boundary of Township 51 North " 89 "
" " " " " 52 " " " "
" " " " " 48 " " 84 "
Frac. " " " " 47 " " 86 "
the North " " " " " " 84 "
Frac. " " " " " " " 85 "
" " " " " 49 " " 83 "
" " " " " 50 " " " "
" " " " " 51 " " 84 "

and the Resurvey of
12th. Standard Parallel North thro' Ranges 85 and Frac. 87 West
13th. " " " " Frac. Range 84 West
the East Boundary of Township 48 North " 88 "
Frac. " " " " 47 " " " "
" " " " " " " " 86 "
the North " " " " " " " "
" " " " " " " " 87 "
Frac. " " " " " " " 85 "
" " " " " 49 " " 88 "
" " " " " 50 " " " "
" " " " " " " " 84 "
SIXTH PRINCIPAL MERIDIAN WYOMING
is strictly conformable to the field notes of the survey thereof which have been examined, approved, and filed in this office.

U.S. Geological Survey
Washington D.C.
MAY 12 1903

Director

NOTE
This plat is not intended to show the location or extent of any survey not made in connection with the survey of the boundary line of the Big Horn Forest Reserve.

Table of Mileage
Scale 160 chains to inch.

Surveys Designated	M.	Chs.	Lks.	When Surveyed.
Township Lines	74	39	44	1900 - 1901
Surveyed by W.H. Thorn				

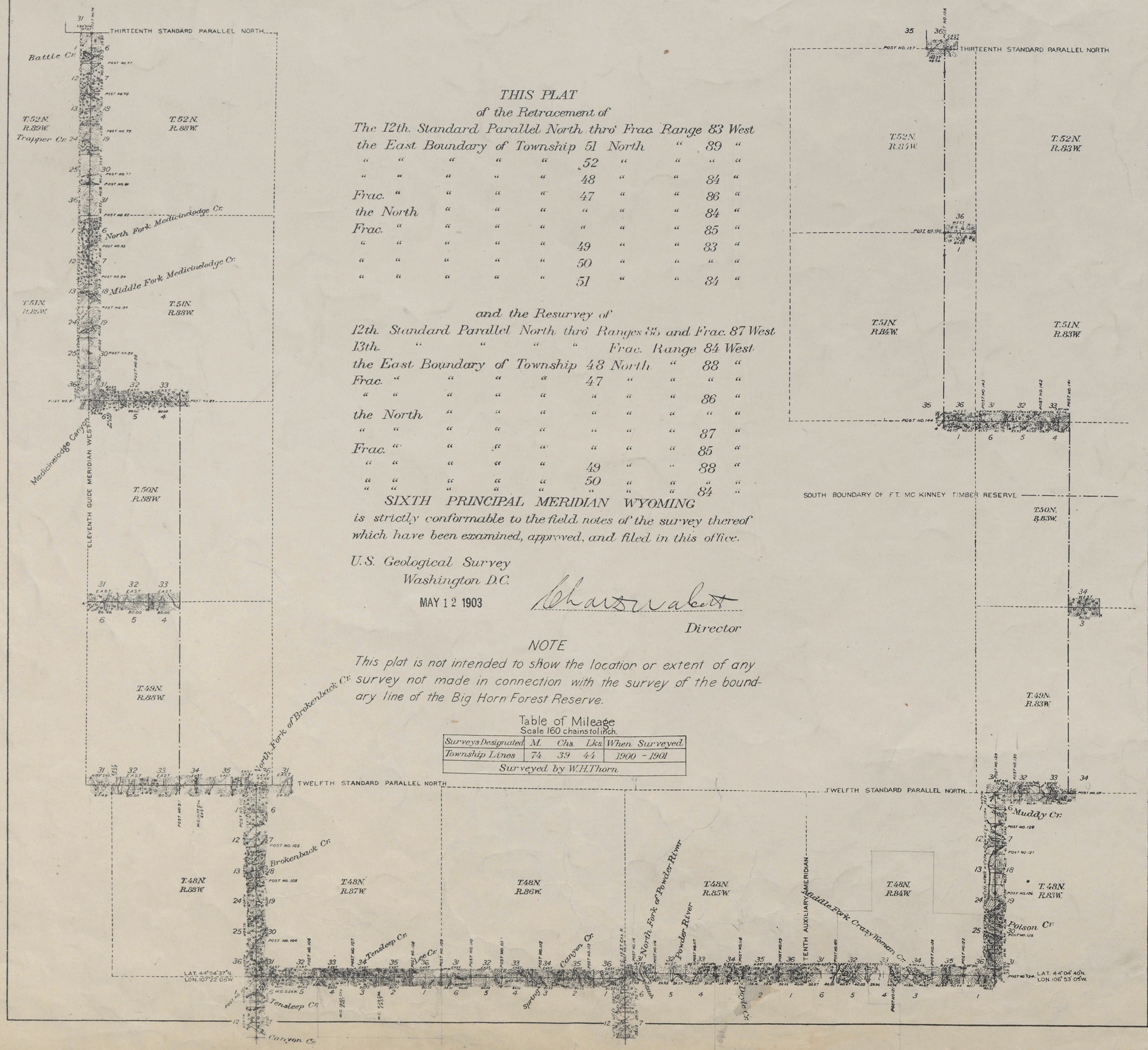

2953

Click Here for Field Notes

4914

RECEIVED S. G. O.
AUG 11 1903
CHEYENNE, WYO.

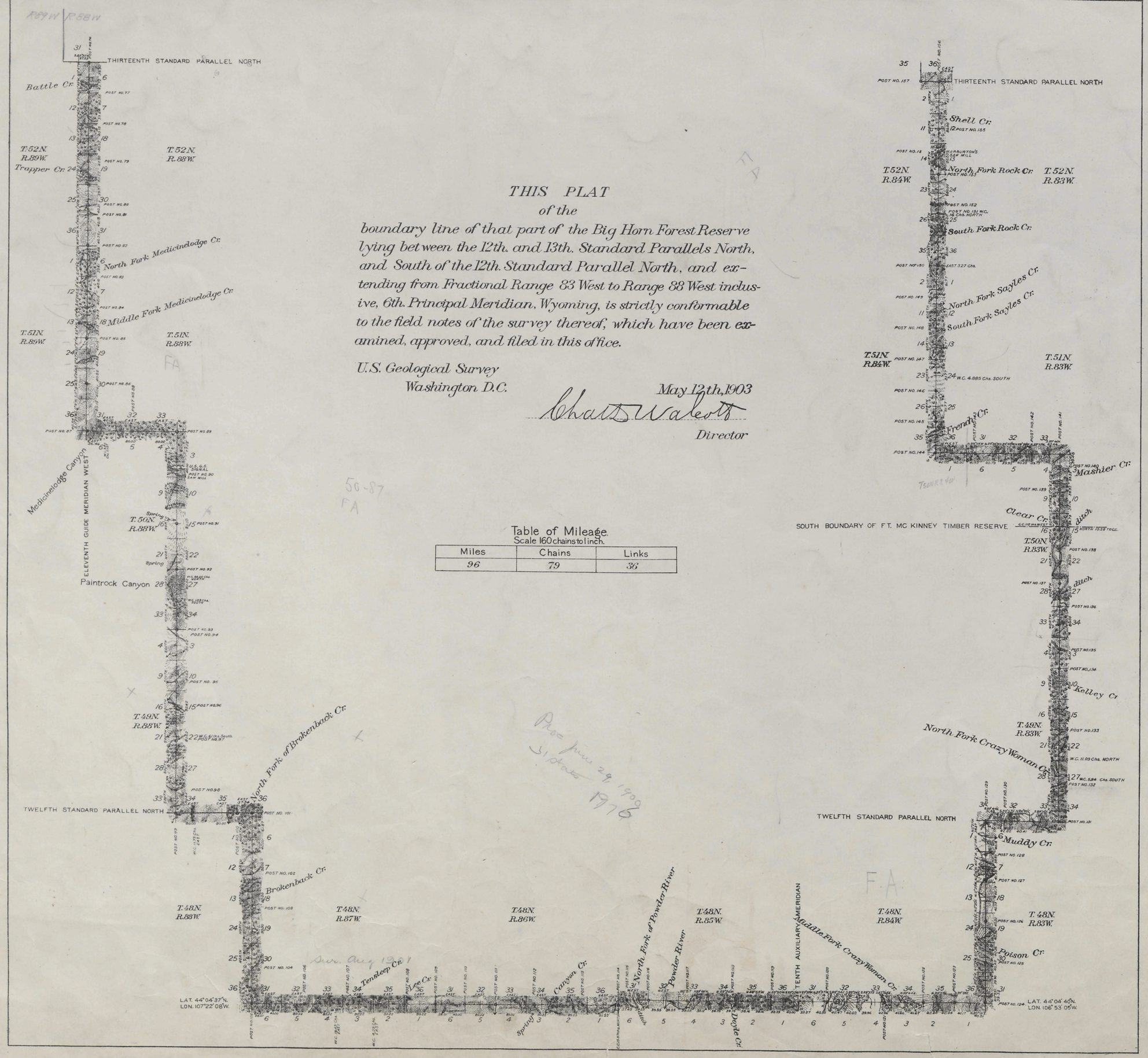

THIS PLAT
of the
boundary line of that part of the Big Horn Forest Reserve lying between the 12th. and 13th. Standard Parallels North, and South of the 12th. Standard Parallel North, and extending from Fractional Range 83 West to Range 88 West inclusive, 6th. Principal Meridian, Wyoming, is strictly conformable to the field notes of the survey thereof, which have been examined, approved, and filed in this office.

U.S. Geological Survey
Washington D.C.

May 12th, 1903

Charles Walcott
Director

Table of Mileage.
Scale 160 chains to inch.

Miles	Chains	Links
96	79	36

2952

Click Here for Field Notes

Indexes

4067

EXTERIOR LINES.

Scale 3 miles to 1 inch. Magnetic Var. East.

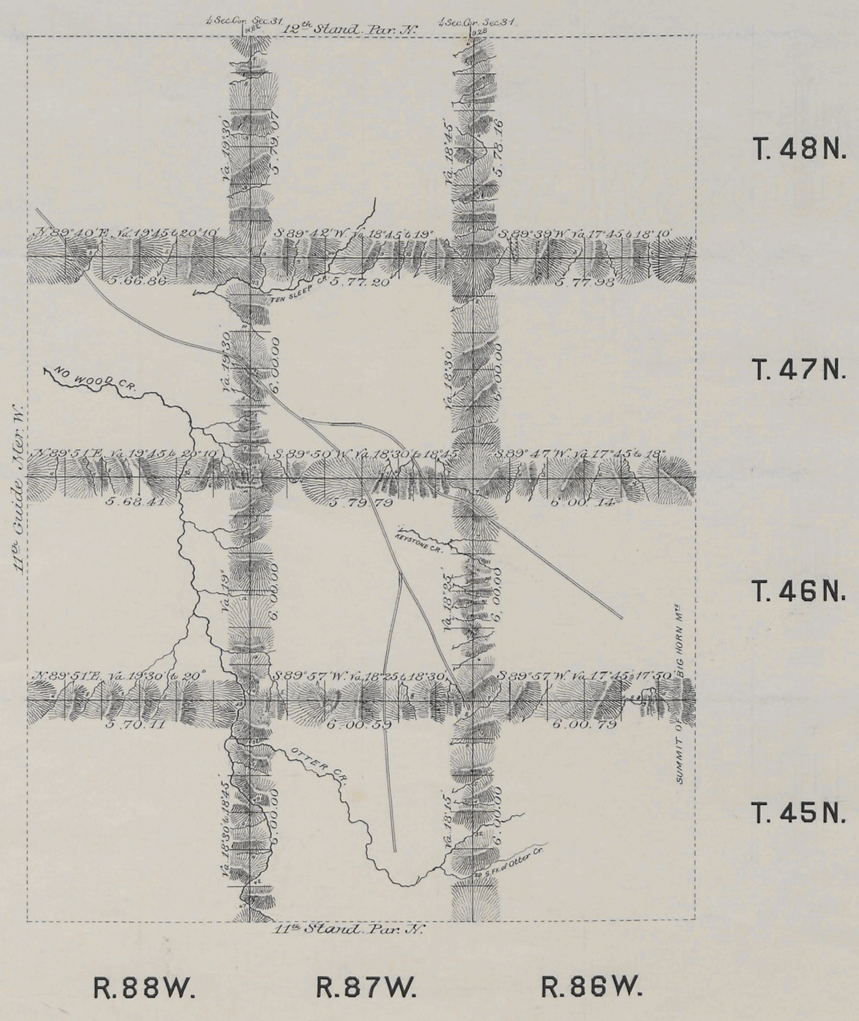

All lines at Augmented Rates.

Surveys Designated	By Whom Surveyed.	Date of Contract.	Amount of Surveys mls.	chs.	lks.	When Surveyed.
Township lines	Ed. F. Stahle	Sep. 21st 1880	101	39	10	July 18-31, 1884
Connections	" " "	" " "		24	10	" " "

I hereby certify that the above diagram of the Exterior lines of Townships 45, 46, 47 & 48 North, Ranges 86, 87 & 88 West of the 6th Principal Meridian Wyoming Territory, is strictly conformable to the field notes of the survey thereof on file in this office, which have been examined and approved.

Surveyor General's Office,
Cheyenne Wyoming Feb.y 16th 1885

John H. Meldrum
Sur.r Gen.l