Click Here for Field Notes

Form 85 A
Revised October 1915.

5291

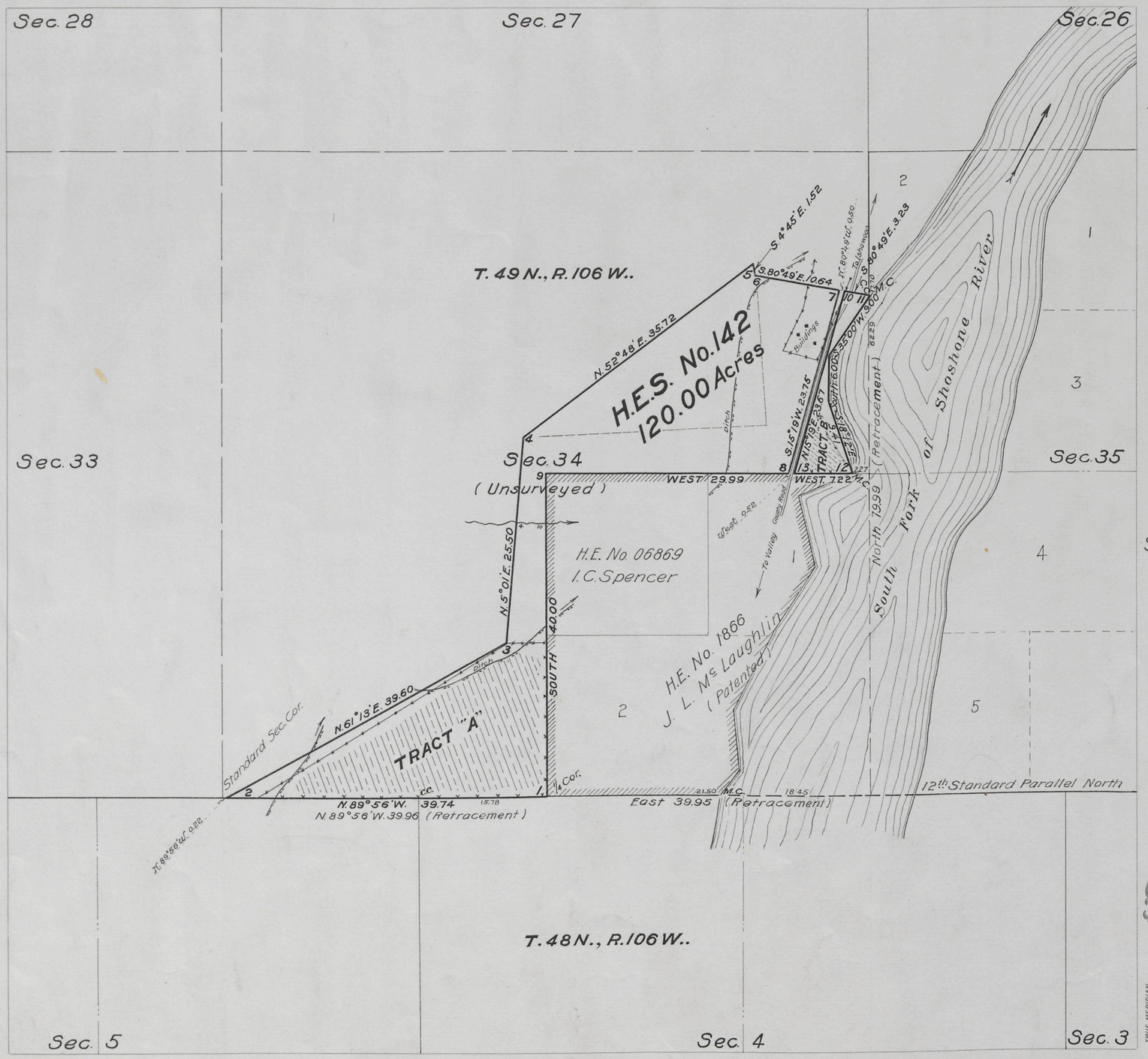

Plat of

HOMESTEAD ENTRY SURVEY No. 142

in the

SHOSHONE NATIONAL FOREST

in

Section 34, unsurveyed, T. 49 N., R. 106 E.

of the

SIXTH PRINCIPAL MERIDIAN

WYOMING

This plat of Homestead Entry Survey No. 142 State of Wyoming is strictly conformable to the field notes thereof on file in this office, which have been examined and approved.

U.S. Surveyor General's Office

Cheyenne September 13, 1916

Wyoming

Charles L. Decker
U.S. Surveyor General

Note: All of the SE4 of Section 34 protracted as surveyed on township plat approved March 23, 1905

SCALE 10 chains to 1 inch

Surveys Designated	By whom Surveyed	Inst., Cont., Group No.	Inst., Cont., Group Date	When Surveyed Begun	When Surveyed Completed	Date of Approval
H.E.S. No. 142	Fred D. Mendenhall, Surveyor-Draftsman	142	May 21, 1915	Sep. 26, 1915	Oct. 1, 1915	Sept 13, 1916
Part of 12th Stan. Par. N.	Wm M. Gilcrest	292	June 29, 1903	May 16, 1904	May 18, 1904	March 23, 1905
Subdivisions T.49N., R.106W.	" " "	"	" " "	" " "	" " "	" " "
Meanders	" " "	"	" " "	" 24. "	" 25, "	" " "

Areas in Acres		
H.E. Survey No. 142		Conflicts
In Section		
In Section		
In Section		
In Section		
Total	120.00	

Act of June 11, 1906 Act of Mar. 4, 1915

List No. 2-686 Dated Aug 17, 1910
2-2040 June 4, 1914

Latitude 44°11' N.
Longitude 109°33'40" W.
Mean Mag. Decl. 15°42' E.

Observations at Corner No. 1

A.C.J.

A.M.T.

ENT. NO. 04898 2 068697 NOTES
PAT. NO. 713122 Oct 15, 1919 V.
C. S. NO. P.

142

Accepted
Nov. 28, 1917
Travis to Lauder
Feb. 23, 1918