7397 **Field Notes and Location Notices**

N½NW¼ Sec. 35
C.E. No. 1147

Mineral Survey No. 697
CANCELLED,
June 23, 1992, File 9630 (942)

N½NE¼ Sec. 35
C.E. No. 1147

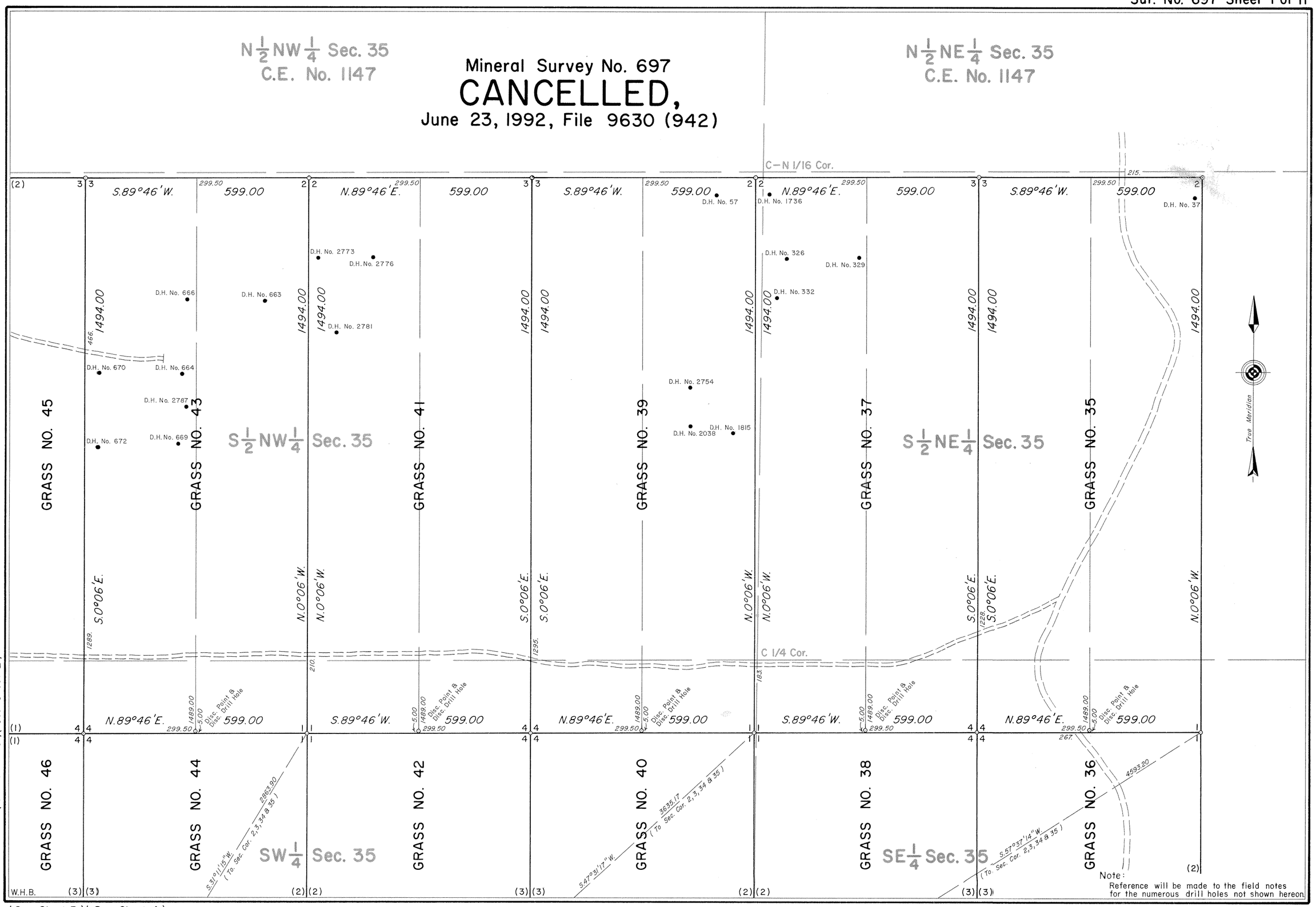

(See Sheet 3)(See Sheet 2)

(See Sheet 3)(See Sheet 4)

697—1

7398

N½NE¼ Sec. 34
H.E. No. 816400

N½ NW¼ Sec. 35
C.E. No. 1147

NE 1/16 Cor.

N 1/16 Cor. 34|35

SW¼ NE¼ Sec. 34
C.E. No. 921 A

True Meridian

Mineral Survey No. 697
CANCELLED,
June 23, 1992, File 9630 (942)

SE¼NE¼ Sec. 34

S½NW¼ Sec. 35

E½SE¼ Sec. 34

NW¼ SE¼ Sec. 34
C.E. No. 921 A

C-E 1/16 Cor.

1/4 Cor. 34|35

GRASS NO. 51
GRASS NO. 49
GRASS NO. 47
GRASS NO. 45
GRASS NO. 43
GRASS NO. 52
GRASS NO. 50
GRASS NO. 48
GRASS NO. 46
GRASS NO. 44

S.89°46'W. 400.29 210.00 420.00
N.89°46'E. 299.50 599.00
S.89°46'W. 299.50 599.00
N.89°46'E. 299.50 599.00
S.89°46'W. 299.50 599.00
N.89°46'E. 299.50 599.00
S.89°46'W. 299.50 599.00

S.0°06'E. 1494.00
N.0°06'W. 1494.00
S.0°06'E. 1494.00
N.0°06'W. 1494.00
S.0°06'E. 1494.00
N.0°06'W. 1494.00
S.0°06'E. 1494.00

1466.
1289.
205.
289.

D.H. No. 2825
D.H. No. 2826
D.H. No. 2823
D.H. No. 2824
D.H. No. 895
D.H. No. 894
D.H. No. 893
D.H. No. 2796
D.H. No. 2822
D.H. No. 693
D.H. No. 692

Disc. Point & Disc. Drill Hole 5.00 1489.00

N.89°46'E. 210.00 420.00
S.89°46'W. 299.50 599.00
N.89°46'E. 299.50 289. 599.00
S.89°46'W. 299.50 599.00

10.47

(See Sheet 3)

Note:
Reference will be made to the field notes for the drill holes not shown hereon.

W.H.B.

(See Sheet 4)(See Sheet 1)

(See Sheet 3)(See Sheet 4)

697-2

7399

Sur. No. 697 Sheet 3 of 11

(See Sheet 2)(See Sheet 1)

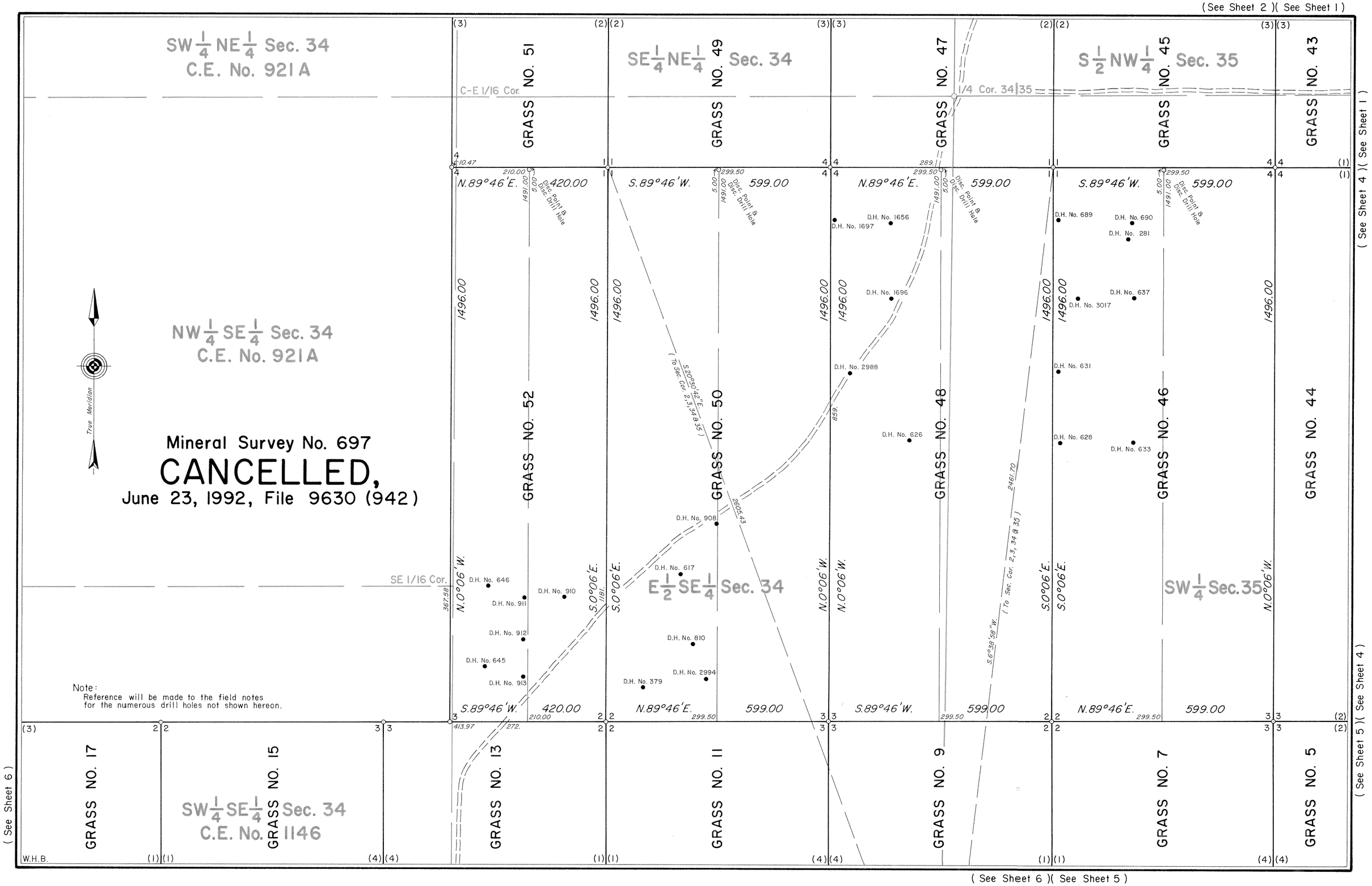

(See Sheet 4)(See Sheet 1)

(See Sheet 5)(See Sheet 4)

(See Sheet 6)(See Sheet 5)

(See Sheet 6)

697-3

7400

(See Sheet 2)(See Sheet 1)

(See Sheet 3)(See Sheet 2)

GRASS NO. 45 | GRASS NO. 43 | GRASS NO. 41 | GRASS NO. 39 | GRASS NO. 37 | GRASS NO. 35

S½NW¼ Sec. 35 | C 1/4 Cor. | S½NE¼ Sec. 35

N.89°46'E. 599.00 | S.89°46'W. 599.00 | N.89°46'E. 599.00 | S.89°46'W. 599.00 | N.89°46'E. 599.00

299.50 | 5.00 | 1491.00 | Disc. Point & Disc. Drill Hole

D.H. No. 28 | D.H. No. 296 | D.H. No. 31 | D.H. No. 301 | D.H. No. 4421 | D.H. No. 32

2863.90 (To Sec. Cor. 2, 3, 34 & 35) S.31°11'15"W.

3635.17 (To Sec. Cor. 2, 3, 34 & 35) S.47°31'17"W.

4593.20 (To Sec. Cor. 2, 3, 34 & 35) S.57°37'14"W.

267.

1496.00

D.H. No. 293 | D.H. No. 635 | D.H. No. 1766 | D.H. No. 306 | D.H. No. 4422

GRASS NO. 46 | GRASS NO. 44 | GRASS NO. 42 | GRASS NO. 40 | GRASS NO. 38 | GRASS NO. 36

N.0°06'W. | S.0°06'E.

D.H. No. 290 | D.H. No. 2018

SW¼ Sec. 35 | SE¼ Sec. 35

D.H. No. 1775 | D.H. No. 358 | D.H. No. 357

S.89°46'W. 599.00 | N.89°46'E. 599.00 | S.89°46'W. 599.00 | N.89°46'E. 599.00 | S.89°46'W. 599.00

139.

GRASS NO. 7 | GRASS NO. 5 | GRASS NO. 3 | GRASS NO. 1 | GRASS NO. 19

True Meridian

W.H.B.

(See Sheet 5)(See Sheet 3)

(See Sheet 5)

Mineral Survey No. 697

CANCELLED,

June 23, 1992, File 9630 (942)

Note:
Reference will be made to the field notes for the numerous drill holes not shown hereon.

7401

Sur. No. 697 Sheet 5 of 11

(See Sheet 3)(See Sheet 4)

(See Sheet 6)(See Sheet 3)

(See Sheet 4)

GRASS NO. 48 | GRASS NO. 46 | GRASS NO. 44 | SW 1/4 Sec. 35 | GRASS NO. 42 | GRASS NO. 40 | GRASS NO. 38 | GRASS NO. 36 | SE 1/4 Sec. 35

N.89°46'E. 599.00 | S.89°46'W. 599.00 | N.89°46'E. 599.00 | S.89°46'W. 599.00 | N.89°46'E. 599.00

299.50

1485.44

D.H. No. 279

GRASS NO. 9 | GRASS NO. 7 | GRASS NO. 5 | GRASS NO. 3 | GRASS NO. 1 | GRASS NO. 19

D.H. No. 363 | D.H. No. 266 | D.H. No. 361 | D.H. No. 362

1/4 Cor. 35/2

N.0°15'41"W. | S.0°15'41"E.

D.H. No. 132 | D.H. No. 1999 | D.H. No. 120 | D.H. No. 1099 | D.H. No. 333 | D.H. No. 275

N.28°46'05"W. (To Sec. Cor. 2,3,34 & 35) 611.83

N.70°24'02"W. (To Sec. Cor. 2,3,34 & 35) 1584.23

N.78°55'36"W. (To Sec. Cor. 2,3,34 & 35) 2741.49

D.H. No. 1996 | D.H. No. 1997 | D.H. No. 3065 | D.H. No. 1094 | D.H. No. 129 | D.H. No. 128

5.00 1480.44 Disc. Point & Disc. Drill Hole

S.89°46'W. 599.00 | N.89°46'E. 599.00 | S.89°46'W. 599.00 | N.89°46'E. 599.00 | S.89°46'W. 599.00

GRASS NO. 10 | GRASS NO. 8 | GRASS NO. 6 | NW 1/4 Sec. 2 | GRASS NO. 4 | GRASS NO. 2 | GRASS NO. 20 | NE 1/4 Sec. 2

True Meridian

W.H.B.

Note: Reference will be made to the field notes for the numerous drill holes not shown hereon.

(See Sheet 7)(See Sheet 8)

Mineral Survey No. 697

CANCELLED,

June 23, 1992, File 9630 (942)

697-5

7402

(See Sheet 3)

Sur. No. 697 Sheet 6 of II

(See Sheet 5)(See Sheet 3)

NW 1/4 SE 1/4 Sec. 34 C.E. No. 921 A

C-S 1/16 Cor.

SE 1/16 Cor.

Mineral Survey No. 697

CANCELLED,

June 23, 1992, File 9630 (942)

True Meridian

GRASS NO. 52

E 1/2 SE 1/4 Sec. 34

GRASS NO. 50

GRASS NO. 48

SW 1/4 Sec. 35

GRASS NO. 46

S.89°46'W. 299.50 599.00 N.89°46'E. 299.50 599.00 S.89°46'W. 420.00 413.97 299.50 599.00 N.89°46'E. 299.50 599.00 S.89°46'W. 299.50 599.00

D.H. No. 812

D.H. No. 2998

D.H. No. 609

D.H. No. 280

D.H. No. 365

SE 1/4 SW 1/4 Sec. 34 C.E. No. 1146

SW 1/4 SE 1/4 Sec. 34 C.E. No. 1146

1485.44

430.

GRASS NO. 17

GRASS NO. 15

GRASS NO. 13

GRASS NO. 11

GRASS NO. 9

GRASS NO. 7

1/4 Cor. 34/3

948.37

E 1/16 Cor.

Sec. Cor. 34/35 3/2

S.0°15'41"E. N.0°15'41"W. 536.89

D.H. No. 139

D.H. No. 1910

D.H. No. 1908

D.H. No. 948

D.H. No. 1912

D.H. No. 5078

260.

1410.

2171.32

N.75°26'04"E.

1053.23

N.59°04'48"E.

N.28°46'05"W.

611.83

E 1/2 NW 1/4 Sec. 3 C.E. No. 1146

N.89°46'E. 40.65 299.50 1480.44 5.00 Disc. Point & Disc. Drill Hole 599.00

S.89°46'W. 5.00 1480.44 299.50 599.00

N.89°46'E. 140. 299.50 1480.44 5.00 Disc. Point & Disc. Drill Hole 599.00 587.

S.89°46'W. 5.00 1480.44 299.50 599.00

N.89°46'E. 299.50 1480.44 5.00 Disc. Point & Disc. Drill Hole 599.00

GRASS NO. 18

GRASS NO. 16

NE 1/4 Sec. 3

GRASS NO. 14

GRASS NO. 12

GRASS NO. 10

NW 1/4 Sec. 2

GRASS NO. 8

Note: Reference will be made to the field notes for the numerous drill holes not shown hereon.

W.H.B.

(See Sheet 8)(See Sheet 5)

(See Sheet 7)(See Sheet 8)

697-6

7403

Sur. No. 697 Sheet 7 of 11

(See Sheet 6)(See Sheet 5)

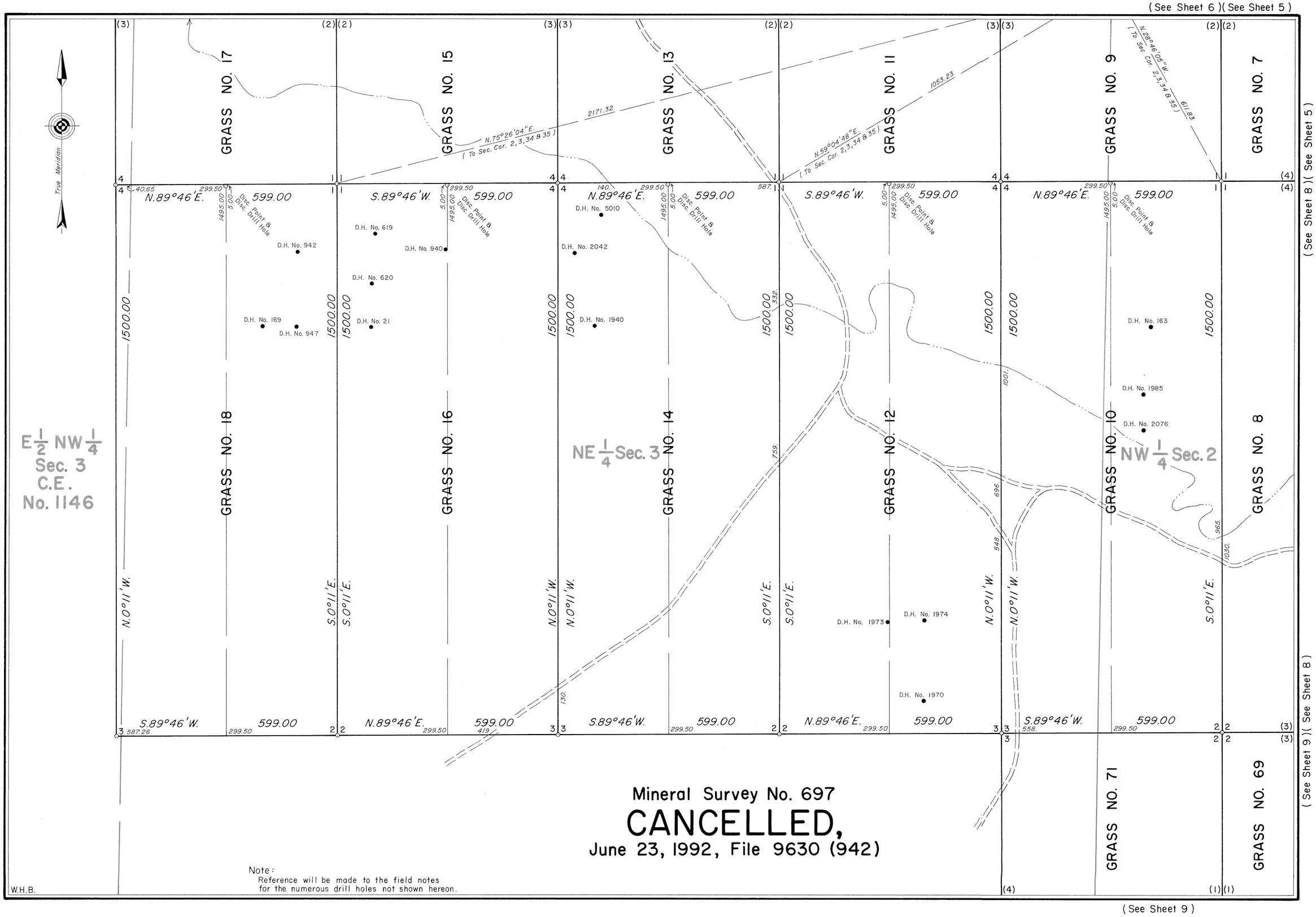

Mineral Survey No. 697

CANCELLED,

June 23, 1992, File 9630 (942)

Note:
Reference will be made to the field notes for the numerous drill holes not shown hereon.

W.H.B.

(See Sheet 8)(See Sheet 5)

(See Sheet 9)(See Sheet 8)

(See Sheet 9)

697 - 7

7404

(See Sheet 6)(See Sheet 5)

(See Sheet 7)(See Sheet 6)

GRASS NO. 9 | GRASS NO. 7 | GRASS NO. 5 | GRASS NO. 3 | GRASS NO. 1 | GRASS NO. 19

(See Sheet 5)

N.70°24'02"W. (To Sec. Cor. 2,3,34 & 35) 1584.23

N.78°55'36"W. (To Sec. Cor. 2,3,34 & 35) 2741.49

S.89°46'W. 599.00 | N.89°46'E. 599.00 | S.89°46'W. 599.00 | N.89°46'E. 599.00 | S.89°46'W. 599.00 | N.89°46'E. 599.00

299.50 5.00 1495.00 5.00 299.50 Disc. Point & Disc. Drill Hole

D.H. No. 1992 D.H. No. 1993 D.H. No. 1994 D.H. No. 339 D.H. No. 33 D.H. No. 123 D.H. No. 338 D.H. No. 337

D.H. No. 1989 D.H. No. 1991 D.H. No. 115 D.H. No. 114 D.H. No. 113 D.H. No. 112 D.H. No. 111 D.H. No. 107 D.H. No. 106

D.H. No. 342 D.H. No. 345 D.H. No. 1793

D.H. No. 1988

1500.00

515. 864. 922. 971.

GRASS NO. 10 | GRASS NO. 8 | GRASS NO. 6 | GRASS NO. 4 | GRASS NO. 2 | GRASS NO. 20

NW 1/4 Sec. 2

NE 1/4 Sec. 2

D.H. No. 127

965. 1030. 710. 659. 805. 872. 710. 830.

S.0°11'E. | N.0°11'W. | S.0°11'E. | N.0°11'W. | S.0°11'E. | N.0°11'W.

D.H. No. 171

422.

N.89°46'E. 599.00 | S.89°46'W. 599.00 | N.89°46'E. 599.00 | S.89°46'W. 599.00 | N.89°46'E. 599.00

299.50 239.

GRASS NO. 71 | GRASS NO. 69 | GRASS NO. 67 | GRASS NO. 65

W.H.B.

True Meridian

(See Sheet 9)(See Sheet 7)

(See Sheet 9)

Mineral Survey No. 697

CANCELLED,

June 23, 1992, File 9630 (942)

Note:
Reference will be made to the field notes for the numerous drill holes not shown hereon.

7405

(See Sheet 7)(See Sheet 8)

Sur. No. 697 Sheet 9 of 11

(See Sheet 7)

(See Sheet 8)

NE 1/4 Sec. 3

NW 1/4 Sec. 2

SE 1/4 Sec. 3

SW 1/4 Sec. 2

GRASS NO. 12

GRASS NO. 10

GRASS NO. 8

GRASS NO. 6

GRASS NO. 4

GRASS NO. 2

GRASS NO. 71

GRASS NO. 69

GRASS NO. 67

GRASS NO. 65

GRASS NO. 72

GRASS NO. 70

GRASS NO. 68

GRASS NO. 66

S.89°46'W. 599.00

N.89°46'E. 599.00

S.89°46'W. 599.00

N.89°46'E. 599.00

N.89°46'E. 599.00

S.89°46'W. 599.00

S.89°46'W. 599.00

N.89°46'E. 599.00

S.0°05'E. 1500.00

N.0°05'W. 1500.00

S.0°05'E. 1500.00

N.0°05'W. 1500.00

S.0°05'E. 1500.00

N.0°05'W. 1500.00

S.0°05'E. 1500.00

299.50

558.

150.

1434.

90.

1495.00

1496.00

5.00

Disc. Point & Disc. Drill Hole

1/4 Cor. 3|2

C 1/4 Cor.

True Meridian

D.H. No. 2086

D.H. No. 2110

D.H. No. 2115

D.H. No. 2116

D.H. No. 2541

D.H. No. 2545

D.H. No. 2120

D.H. No. 246

D.H. No. 2551

D.H. No. 2550

D.H. No. 245

D.H. No. 2087

D.H. No. 2088

D.H. No. 2126

D.H. No. 2097

D.H. No. 243

D.H. No. 234

D.H. No. 989

D.H. No. 1039

D.H. No. 987

D.H. No. 187

(See Sheet 10)

(See Sheet 10)

W.H.B.

Note:
Reference will be made to the field notes for the numerous drill holes not shown hereon.

(See Sheet 10)(See Sheet 11)

697-9

Mineral Survey No. 697

CANCELLED,

June 23, 1992, File 9630 (942)

7406

(See Sheet 9)

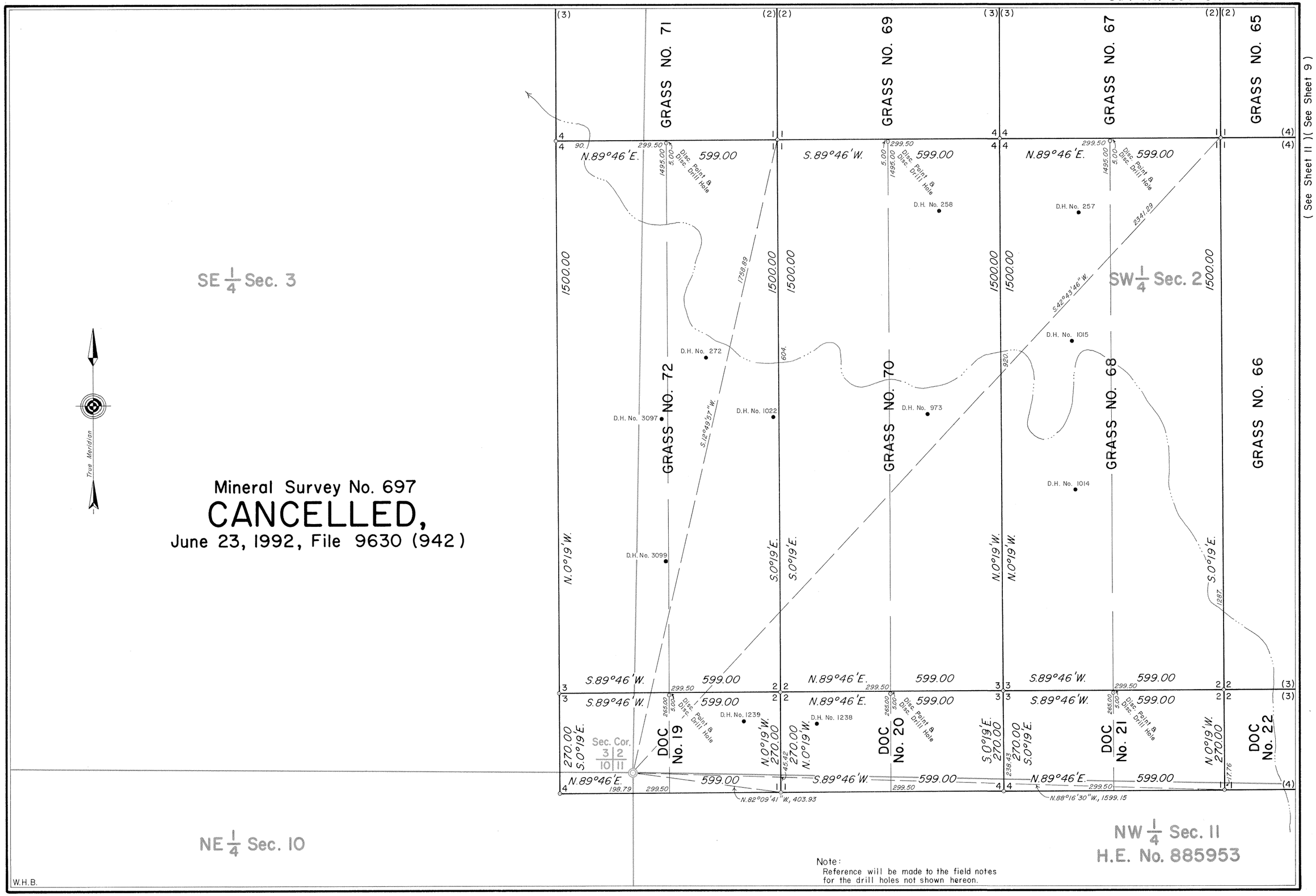

Note:
Reference will be made to the field notes for the drill holes not shown hereon.

(See Sheet 11)(See Sheet 9)

697-10

7407

Sur. No. 697 Sheet II of II

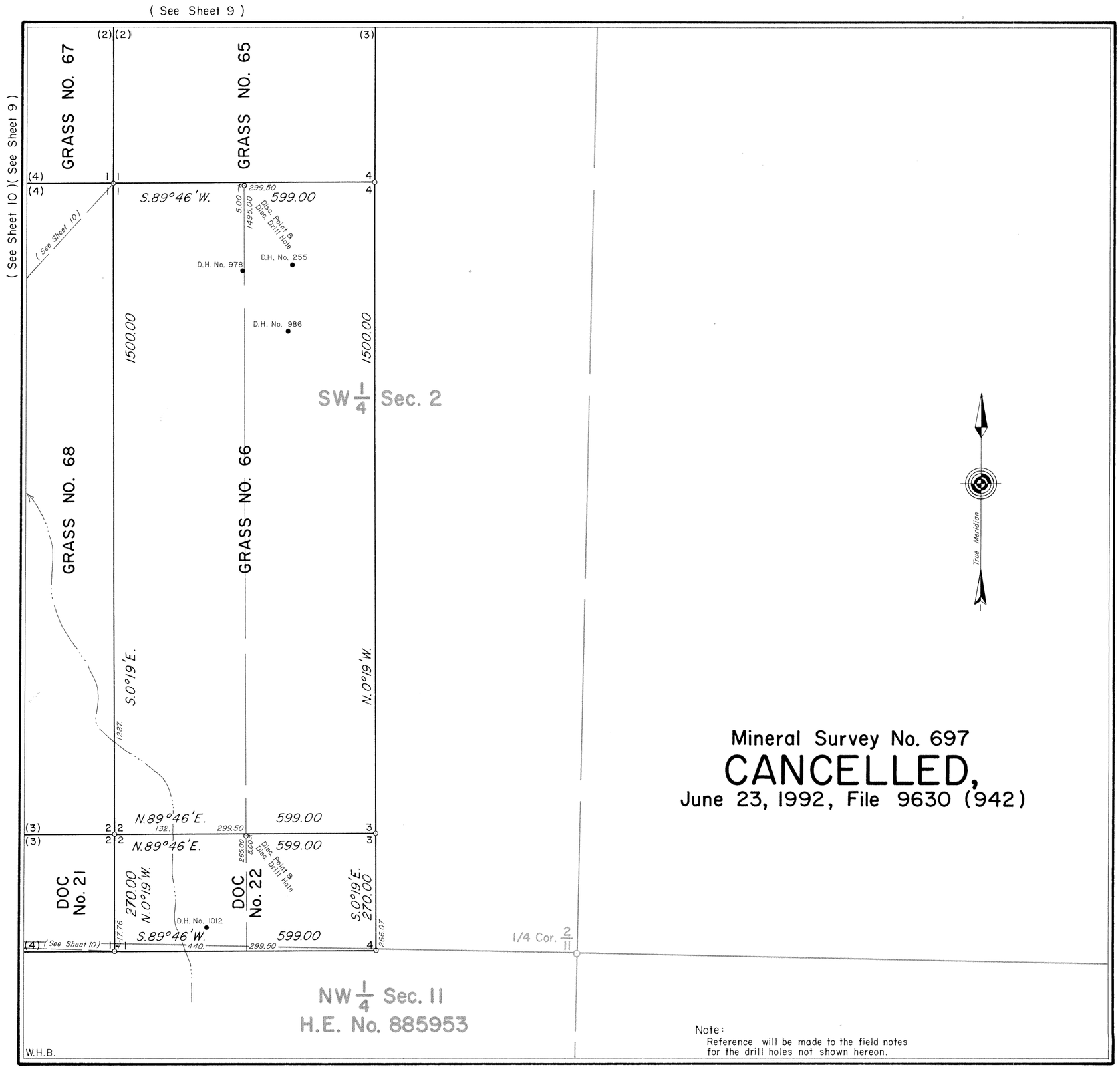

Mineral Survey No. 697
CANCELLED,
June 23, 1992, File 9630 (942)

Note:
Reference will be made to the field notes for the drill holes not shown hereon.

MINERAL SURVEY No. 697 WYOMING

KNOWN AS THE
ROCKY MOUNTAIN ENERGY COMPANY

CLAIM OF
GRASS NOs. 1 to 20, 35 to 52, 65 to 72 AND DOC Nos. 19 to 22

SITUATE IN
Secs. 2,3,10 & 11, T.38N., R.73W., 6th P.M.
Secs. 34 & 35, T.39N., R.73W., 6th P.M.
CONVERSE COUNTY
Lat. 43° 18' N., Long. 105° 36' W.,
at Cor. No. 4, Grass No. 8

0 50 100 200 300 400 500 600
Feet
Magnetic Declination, 13°30' East.

Surveyed, October 14, 1974 to April 25, 1977,
By William G. Ladd, Mineral Surveyor.

UNITED STATES DEPARTMENT OF THE INTERIOR
BUREAU OF LAND MANAGEMENT

Cheyenne, Wyoming *May 26, 1978*

I' hereby certify that this plat of Mineral Survey No. 697, Wyoming, is strictly conformable to the field notes of said survey which have been examined and approved.

Richard L. Oakes
Chief, Branch of Cadastral Surveys

697-11