7527

Cancellation Notice for this Plat

Field Notes and Location Notices

Sur. No. 713 Sheet 1 of 2

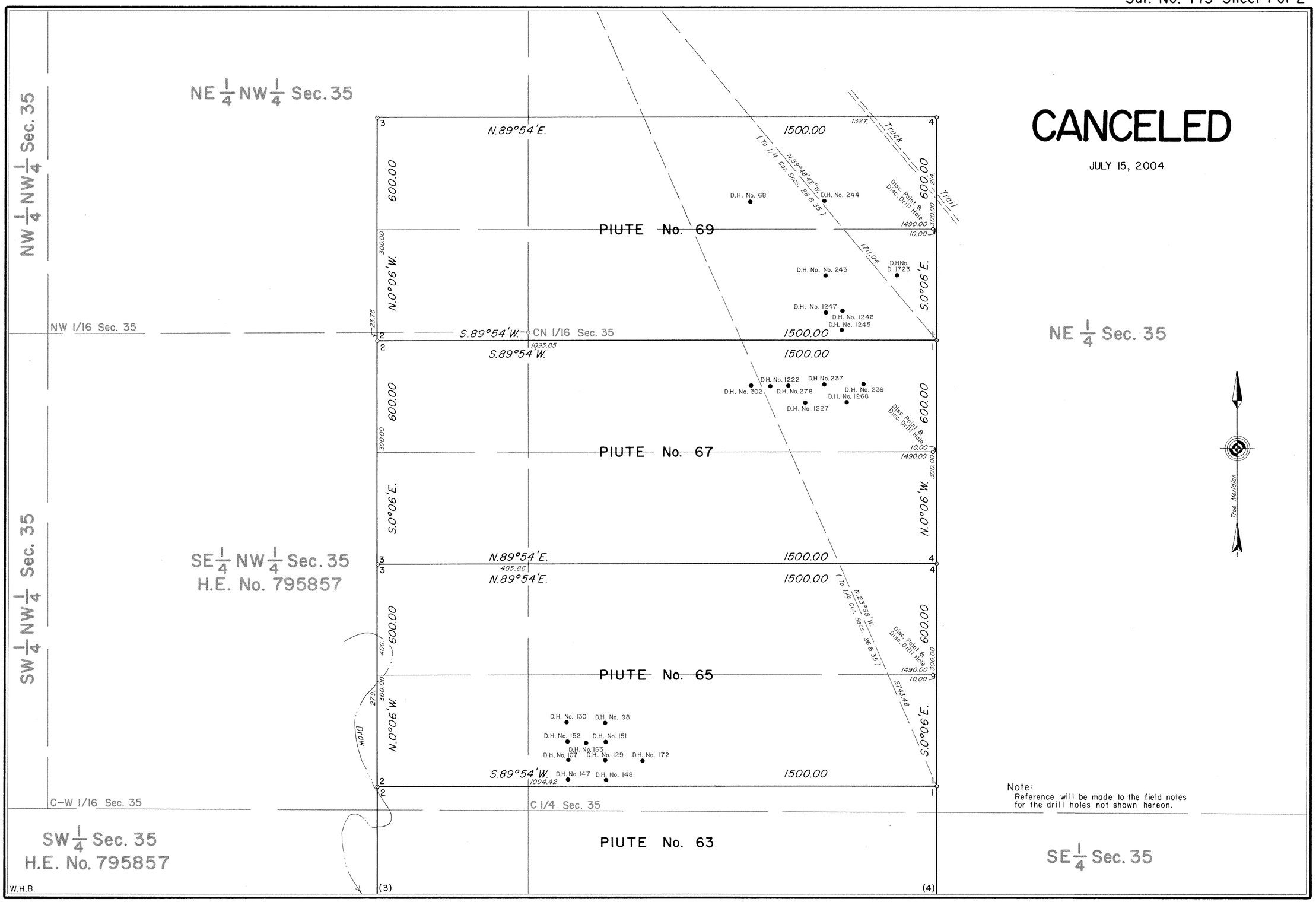

(See Sheet 2)

713-1

7528

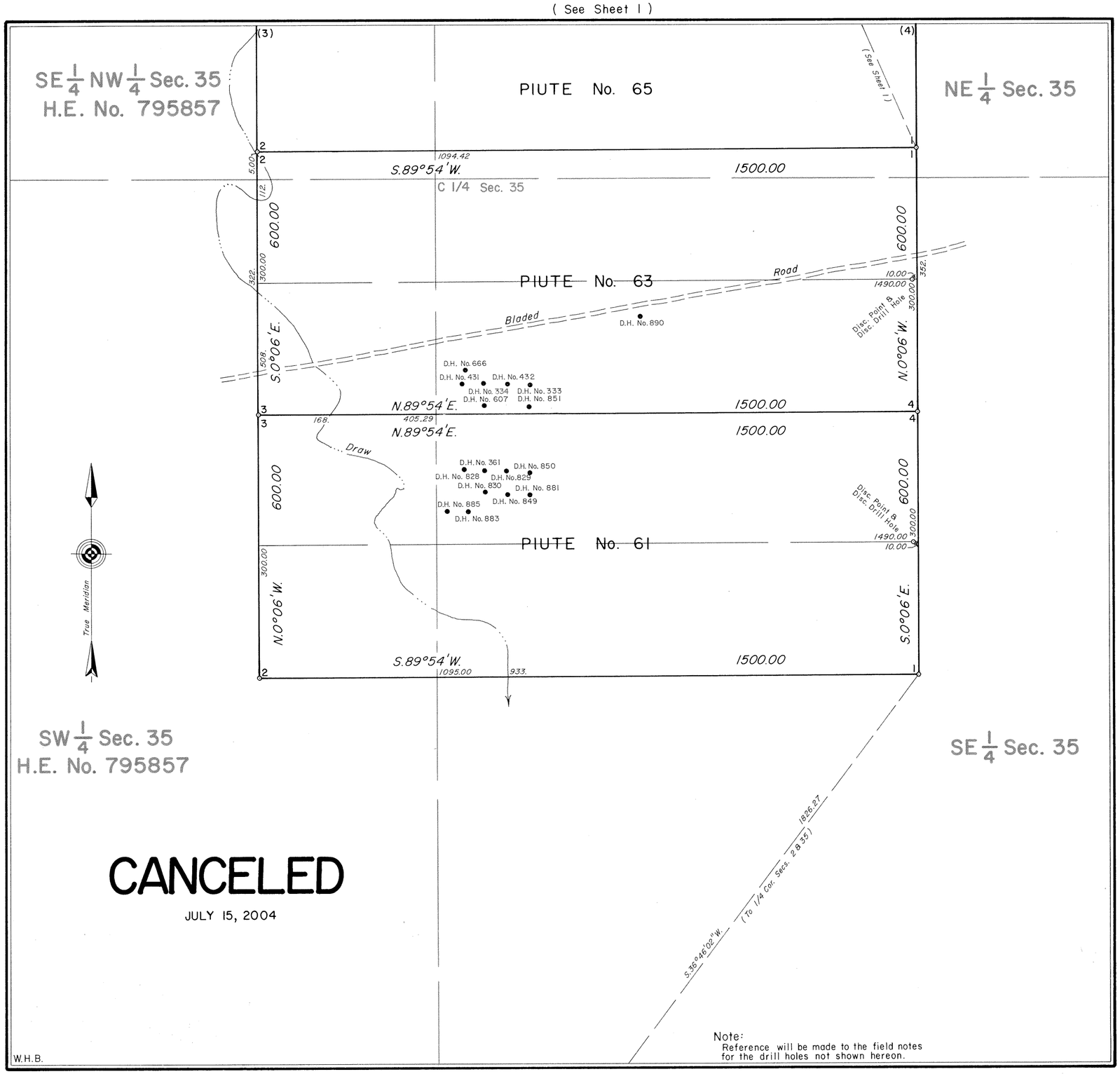

Note:
Reference will be made to the field notes for the drill holes not shown hereon.

MINERAL SURVEY No. 713 WYOMING

CANCELED

CLAIM OF

CONOCO, INC.
AND
KERR-McGEE NUCLEAR CORP.

KNOWN AS THE

PIUTE Nos. 61, 63, 65, 67 & 69
LODES

SITUATE IN
Sec. 35, T.42 N., R.75 W., 6th P.M.
CAMPBELL COUNTY
~~Lat. 43°34'32"N., Long. 105°50'43"W.,~~
~~at Cor. Secs. 26, 27, 34 and 35~~

0 50 100 200 300 400 500 600
Feet
Magnetic Declination, 13° East.

Surveyed July 24 to July 25, 1979,
By William G. Ladd, Mineral Surveyor.

UNITED STATES DEPARTMENT OF THE INTERIOR
BUREAU OF LAND MANAGEMENT

Cheyenne, Wyoming ~~*December 2, 1980*~~

I hereby certify that this plat of Mineral Survey No. 713, Wyoming, is strictly conformable to the field notes of said survey which have been examined and approved.

Richard L. Dakes

Chief, Branch of Cadastral Survey

713-2