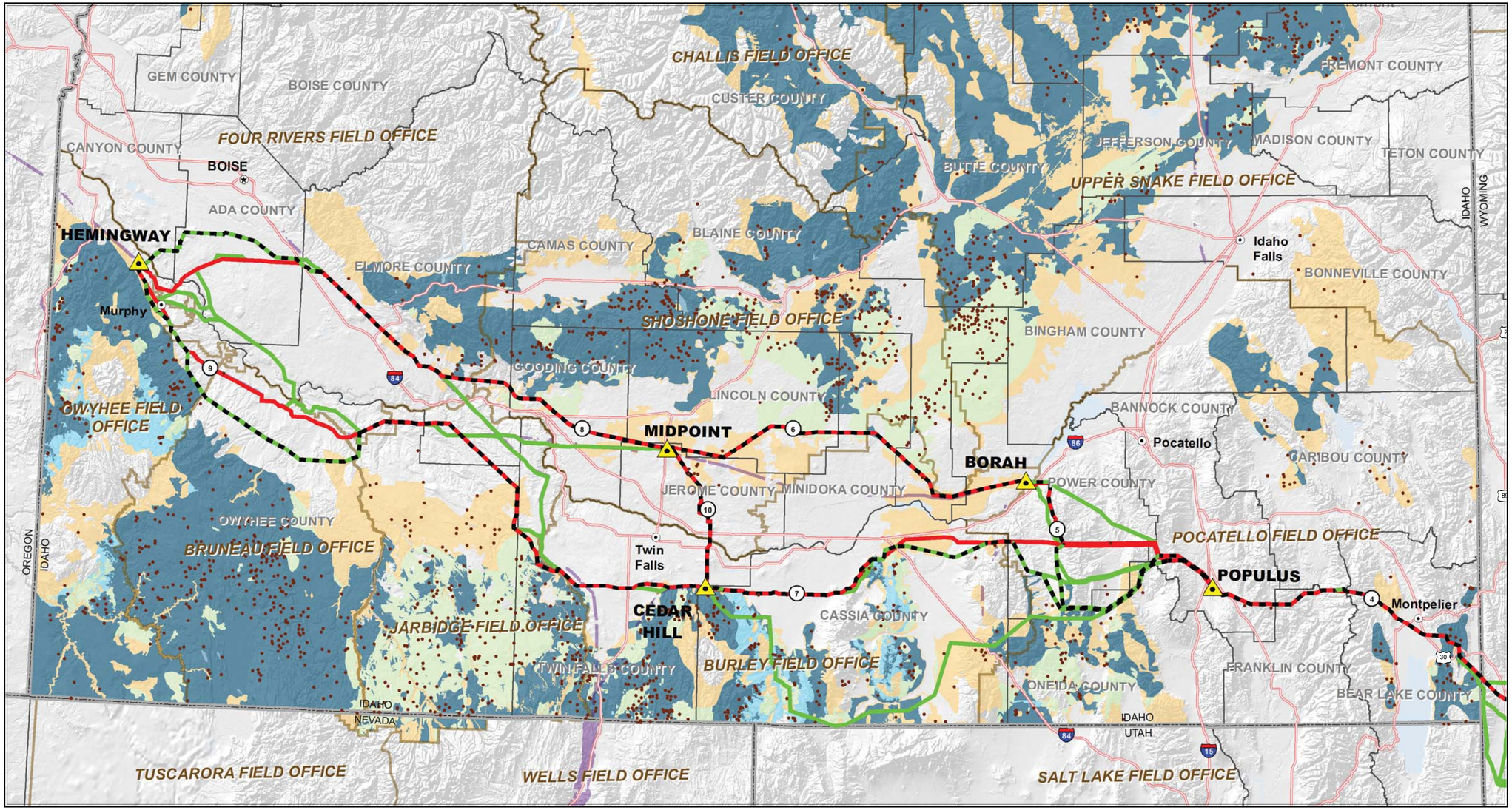Preliminary Priority/General Sage-grouse Habitat Area, Idaho