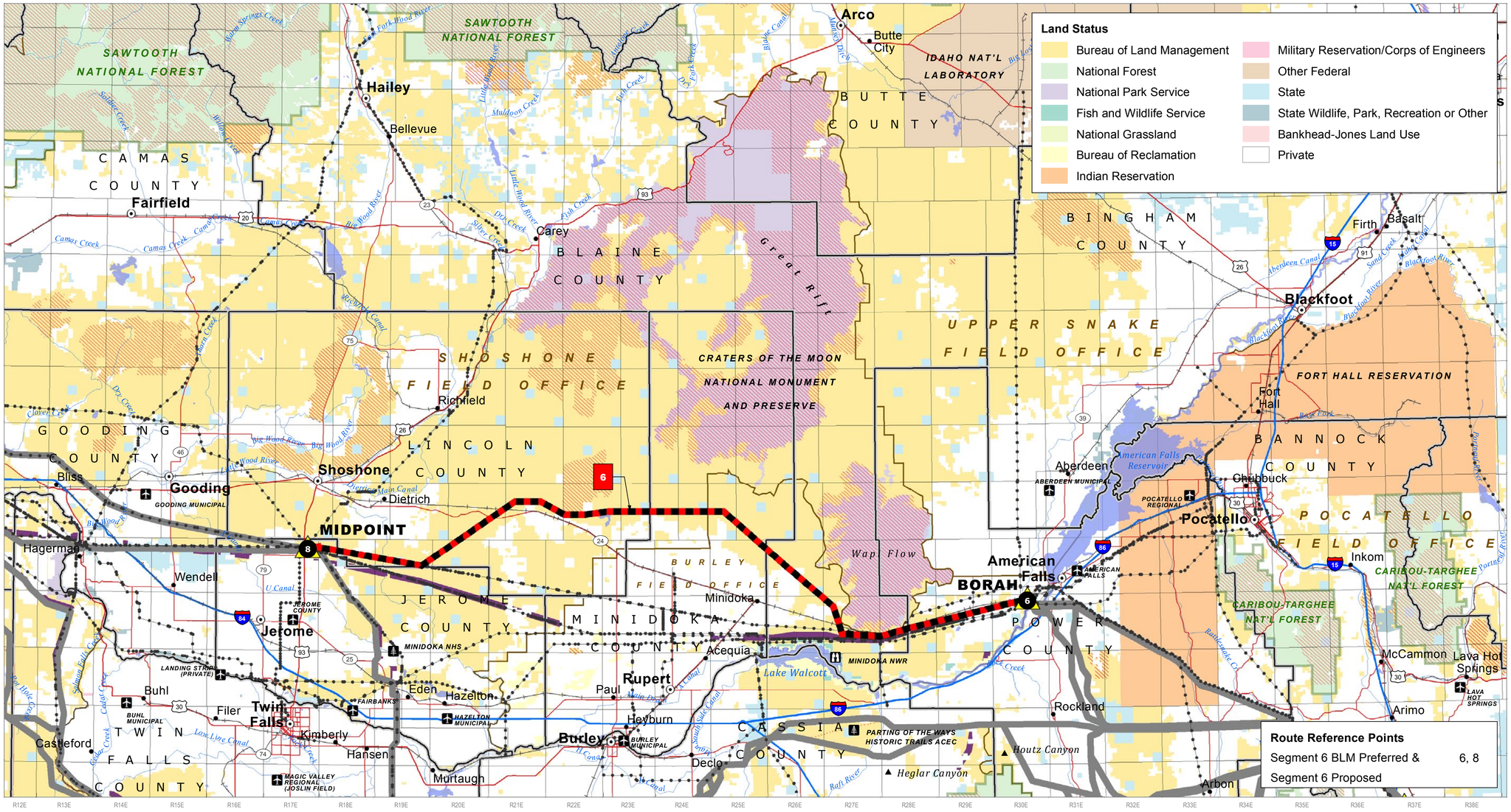Segment 6: Borah Substation to Midpoint Substation