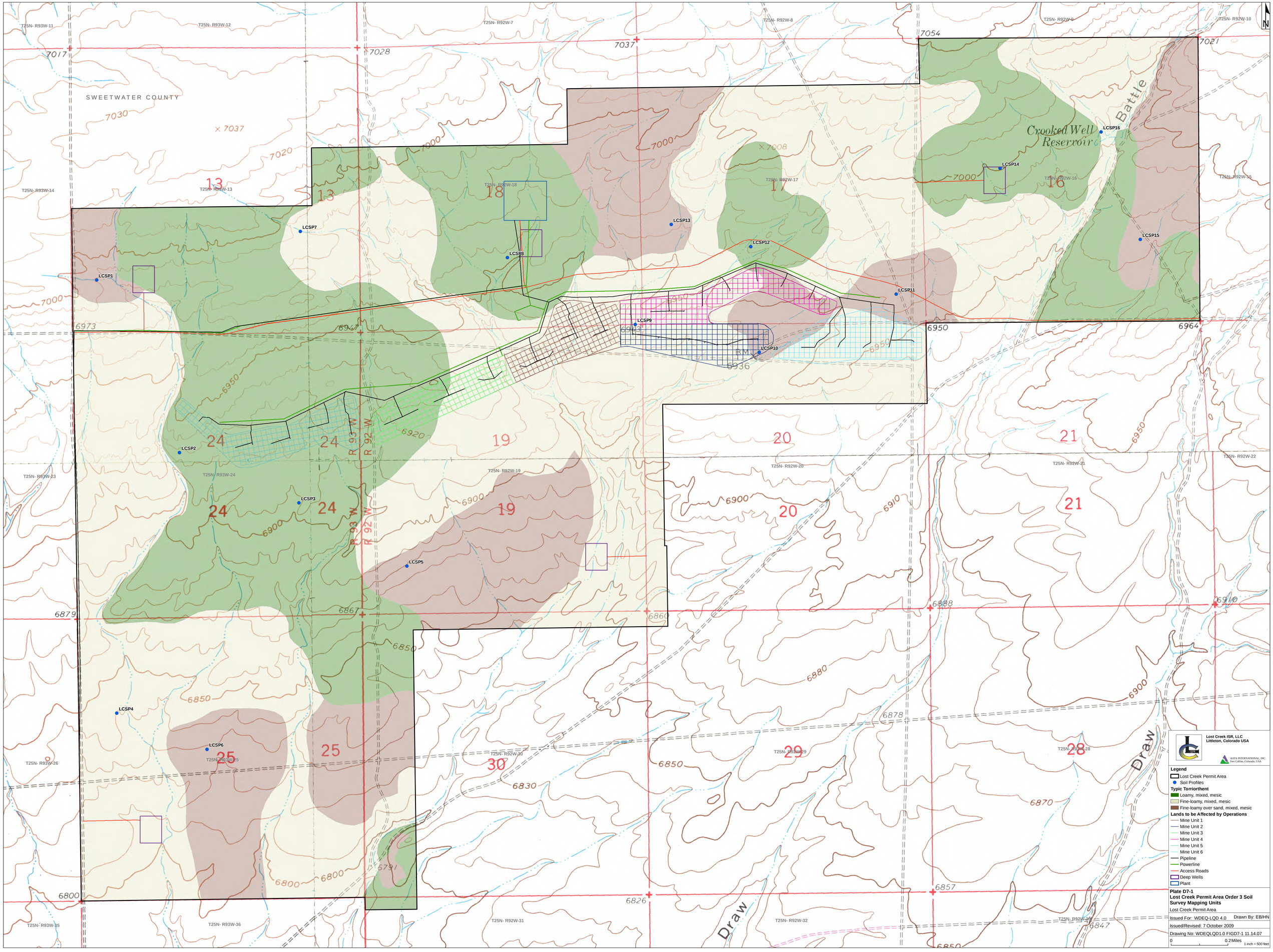
SWEETWATER COUNTY
Crooked Well Reservoir
Battle
Draw
Draw
R 93 W
R 92 W
LCSP1
LCSP2
LCSP3
LCSP4
LCSP5
LCSP6
LCSP7
LCSP8
LCSP9
LCSP10
LCSP11
LCSP12
LCSP13
LCSP14
LCSP15
LCSP16
Lost Creek ISR, LLC
Littleton, Colorado USA
AATA INTERNATIONAL, INC.
Fort Collins, Colorado, USA
Legend
Lost Creek Permit Area
Soil Profiles
Typic Torriorthent
Loamy, mixed, mesic
Fine-loamy, mixed, mesic
Fine-loamy over sand, mixed, mesic
Lands to be Affected by Operations
Mine Unit 1
Mine Unit 2
Mine Unit 3
Mine Unit 4
Mine Unit 5
Mine Unit 6
Pipeline
Powerline
Access Roads
Deep Wells
Plant
Plate D7-1
Lost Creek Permit Area Order 3 Soil Survey Mapping Units
Lost Creek Permit Area
Issued For: WDEQ-LQD 4.0
Drawn By: EB/HN
Issued/Revised: 7 October 2009
Drawing No: WDEQLQD1.0 FIGD7-1 11.14.07
0
0.2 Miles
1 inch = 500 feet