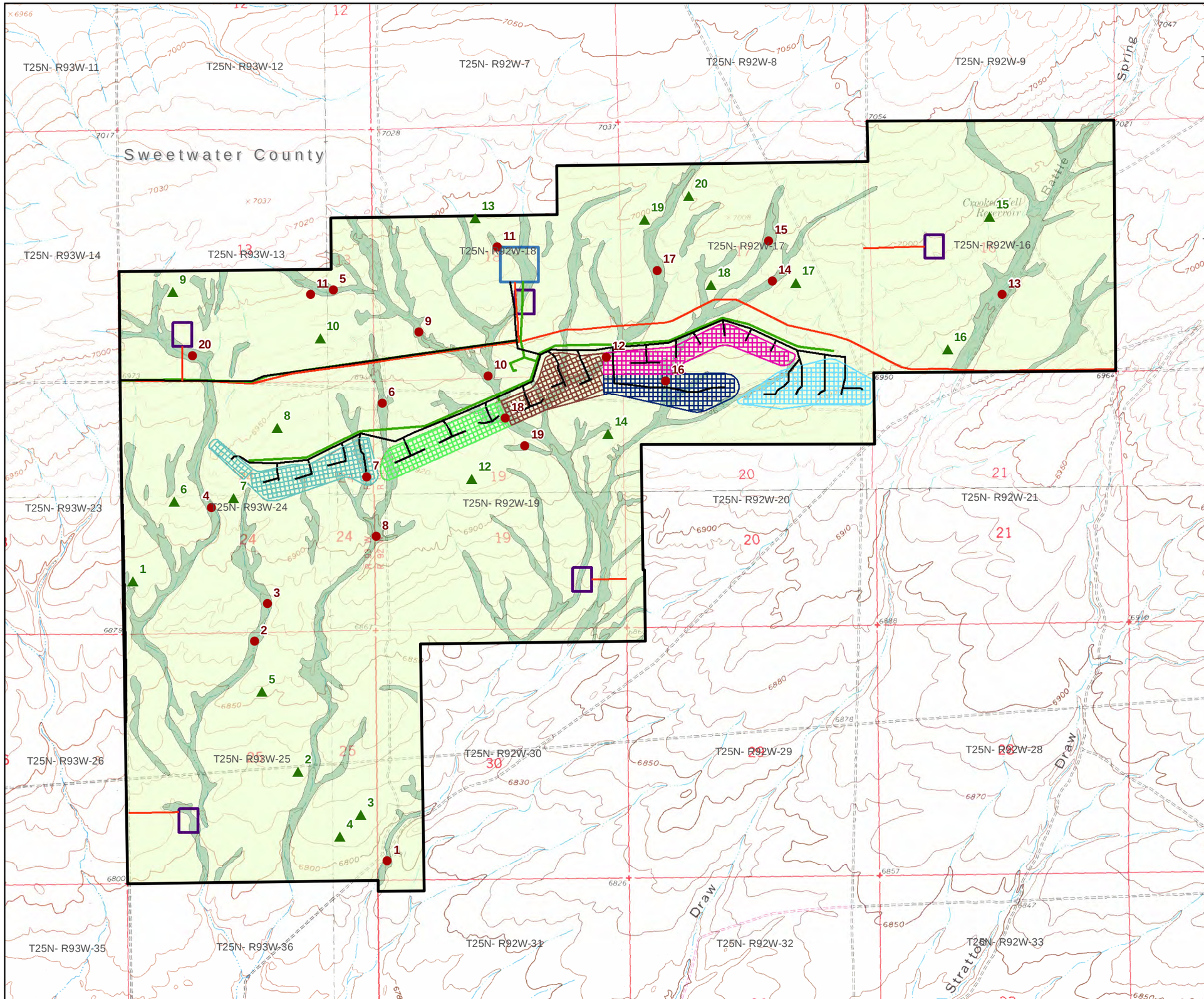

Lost Creek ISR, LLC
Littleton, Colorado USA

AATA INTERNATIONAL, INC.
Fort Collins, Colorado, USA

Legend

- Lost Creek Permit Area
- Lowland Big Sagebrush
- Upland Big Sagebrush

Sampling Transect Locations

- Lowland Big Sagebrush
- Upland Big Sagebrush

Lands to be Affected by Operations

- Mine Unit 1
- Mine Unit 2
- Mine Unit 3
- Mine Unit 4
- Mine Unit 5
- Mine Unit 6
- Powerline
- Pipeline
- On-site Access Roads
- Deep Wells
- Plant Site

FIGURE D8-1
VEGETATION
Lost Creek Permit Area

Issued For: WDEQ LQD 4.0 Drawn By: HN

Issued/Revised: 8 October 2009

Drawing No: WDEQLQD-D8.1

0 0.5 Miles 1 in = 2,000 feet