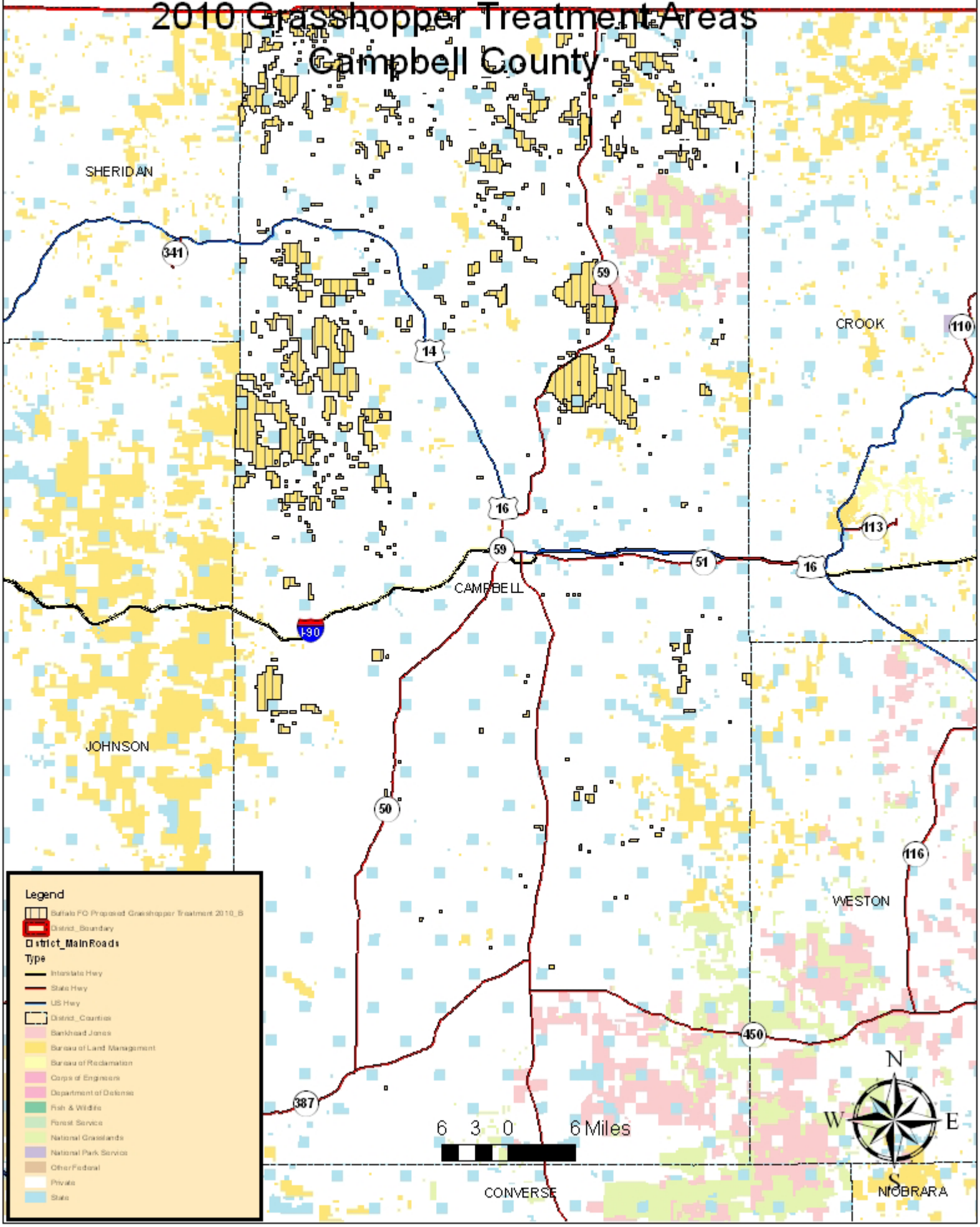BLM Buffalo Field Office
2010 Grasshopper Treatment Areas
Campbell County