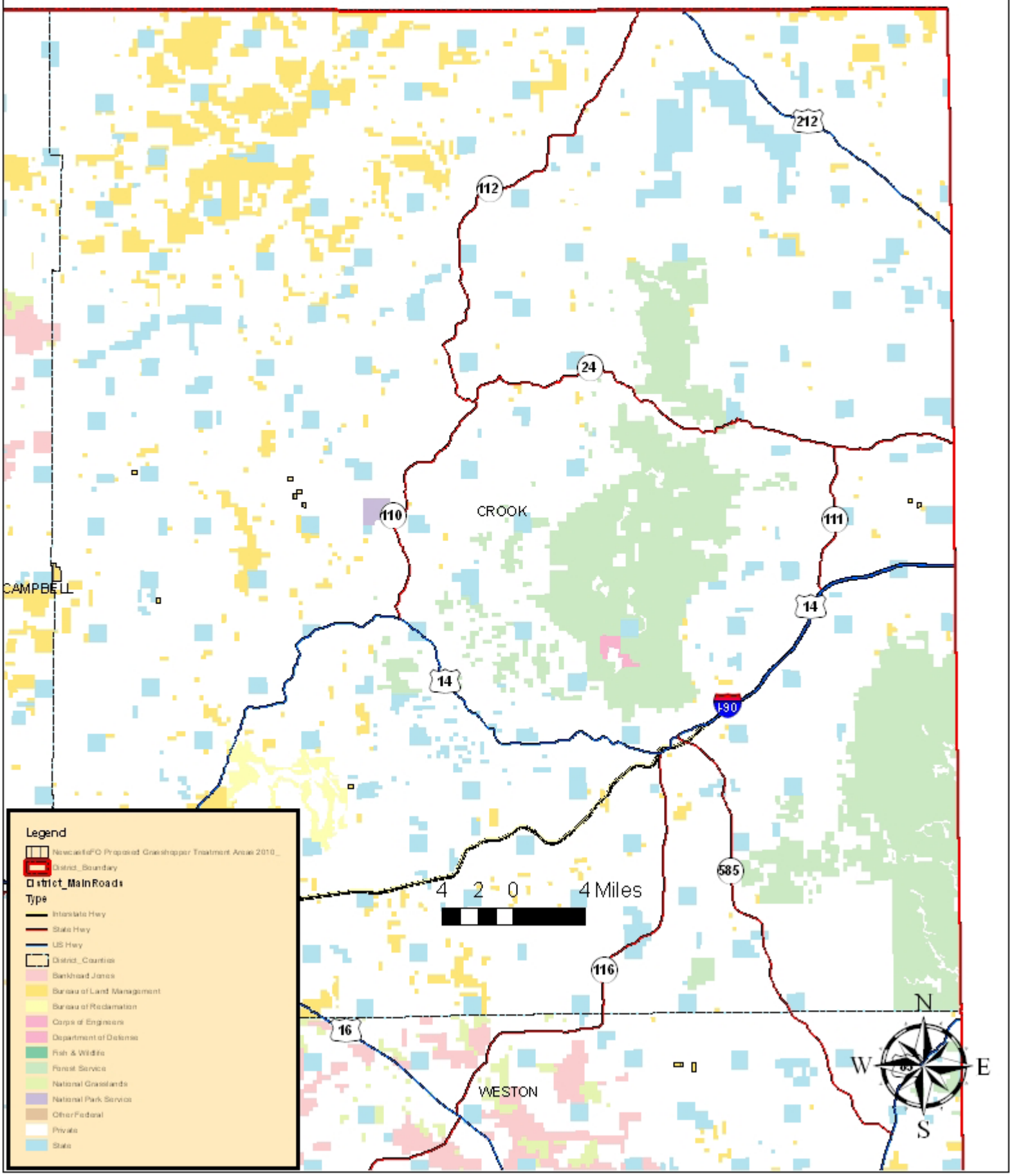BLM Newcastle Field Office
2010 Grasshopper Treatment Areas
Crook County